

- Existing Key
- 01 Existing cornicing
  - 02 Existing dado rail
  - 03 Existing sash window
  - 04 Existing radiator
  - 05 Existing skirting
  - 06 Existing picture rail
  - 07 Existing cupboard

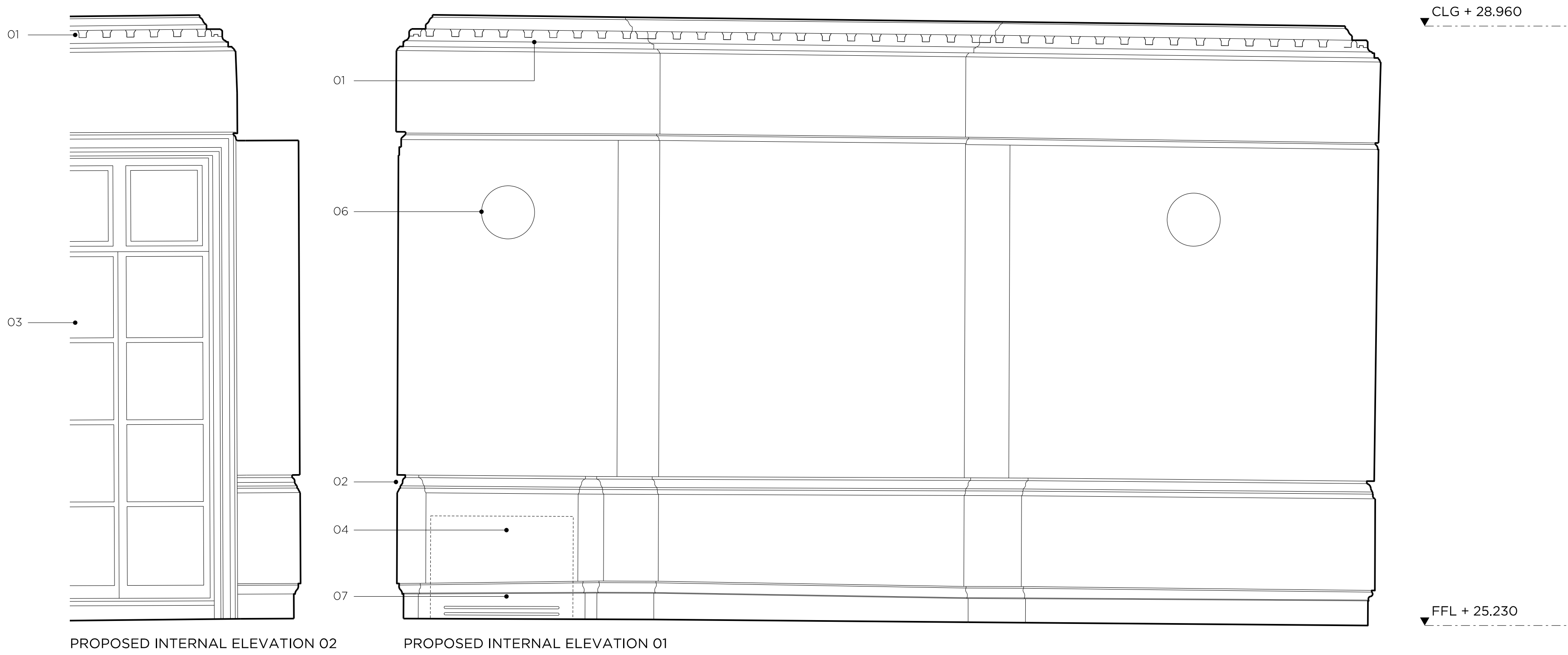

- Proposed Key
- 01 Existing cornicing
  - 02 New dado rail to match existing
  - 03 Existing window/doors repaired and redecorated
  - 04 New VRF unit housed in painted casing
  - 05 New proposed carpet
  - 06 Proposed light fittings
  - 07 New skirting to match existing

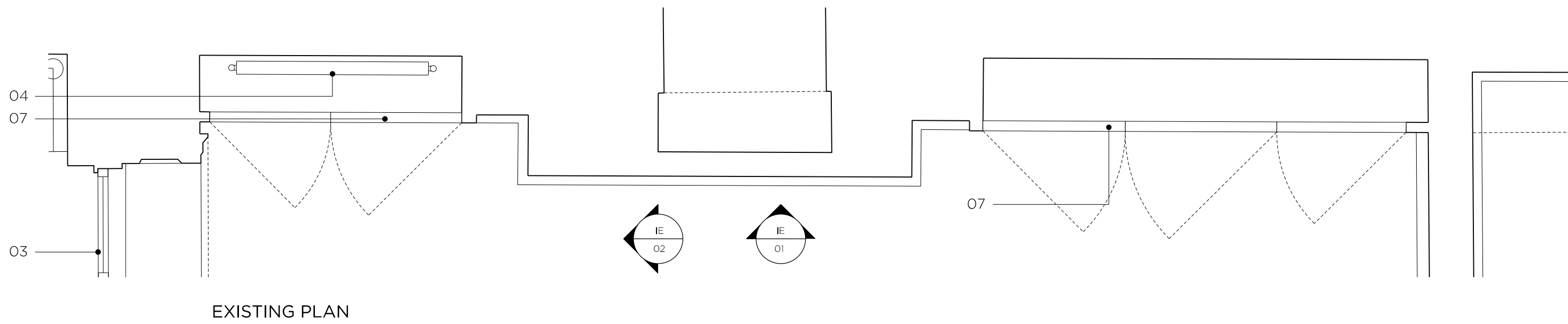
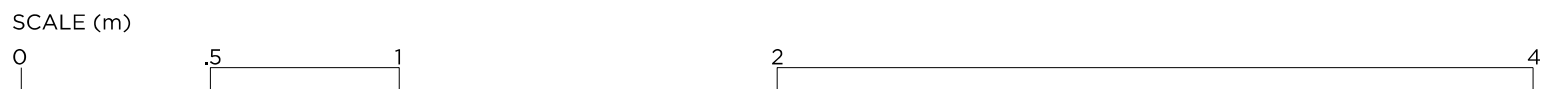
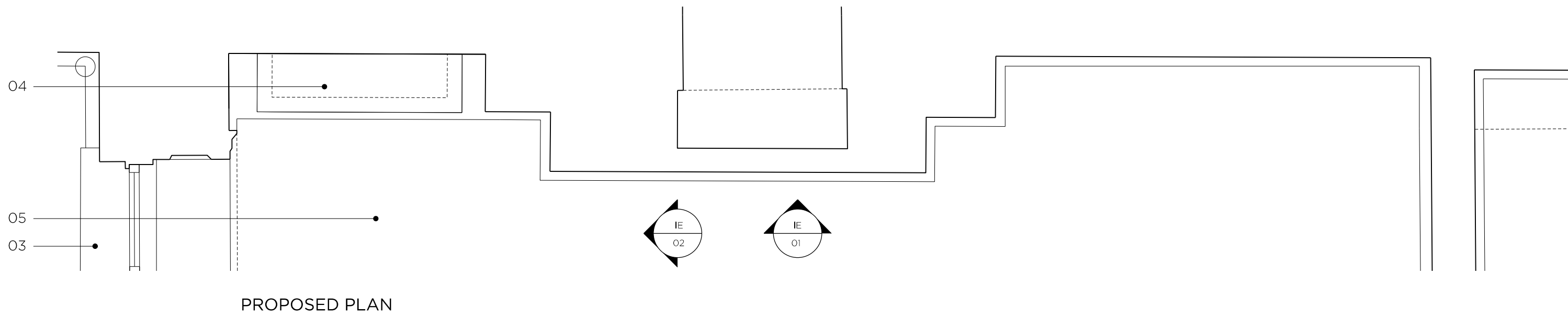

#### DRAWING NOTES

#### REVISION DATE NOTE

#### TEAM

CLIENT	Workman
COST CONSULTANT	Gleeds
MECH. ENGINEER	Waterman Group
ELEC. ENGINEER	HTS
STRUCT. ENGINEER	WSP
PLANNING CONSULTANT	

#### GENERAL NOTES

- Do not scale from this drawing.
- All dimensions to be checked on site by the contractor and such dimensions to be his responsibility.
- Report all drawing errors, omissions and discrepancies to the architect.
- This document may be issued in an uncontrolled CAD format to enable others to use it as background information to make alterations and/or additions. In that instance the file will be accompanied by a PDF version, it is for those making such alterations and additions to ensure that they make use of current background information, Gibson Thornley Architects accepts no liability for any such alterations or additions to the background information or arising out of changes to background information which occur prior to alterations of additions being made.

#### LOCATION



#### GIBSON THORNLEY

Gibson Thornley Architects Limited  
No. 4 The Hangar  
Perseverance Works  
25-27 Hackney Road  
London E2 7NX

www.gibsonsthornley.com  
info@gibsonsthornley.com  
+44 (0)20 7729 7064

JOB TITLE  
**HOLBORN LINKS: 6-8 SOUTHAMPTON PLACE**  
DRAWING TITLE  
**DETAILED ROOM ELEVATIONS - RM\_7.G00.03**

DRAWN BY  
**JG**

CHECKED  
**MJT**

SCALE  
**1:20@A1**

STATUS  
**PLANNING**

PROJECT  
**20023**

ZONE  
**-**

TYPE  
**AA**

CLASSIFICATION  
**[22]**

DRAWING NO  
**415**

REVISION  
**P04**