

MAINS WATER: The existing pipes on the exterior will be removed.
All new mains water pipes are installed within the raised platform of the floor or in the wall boxing.

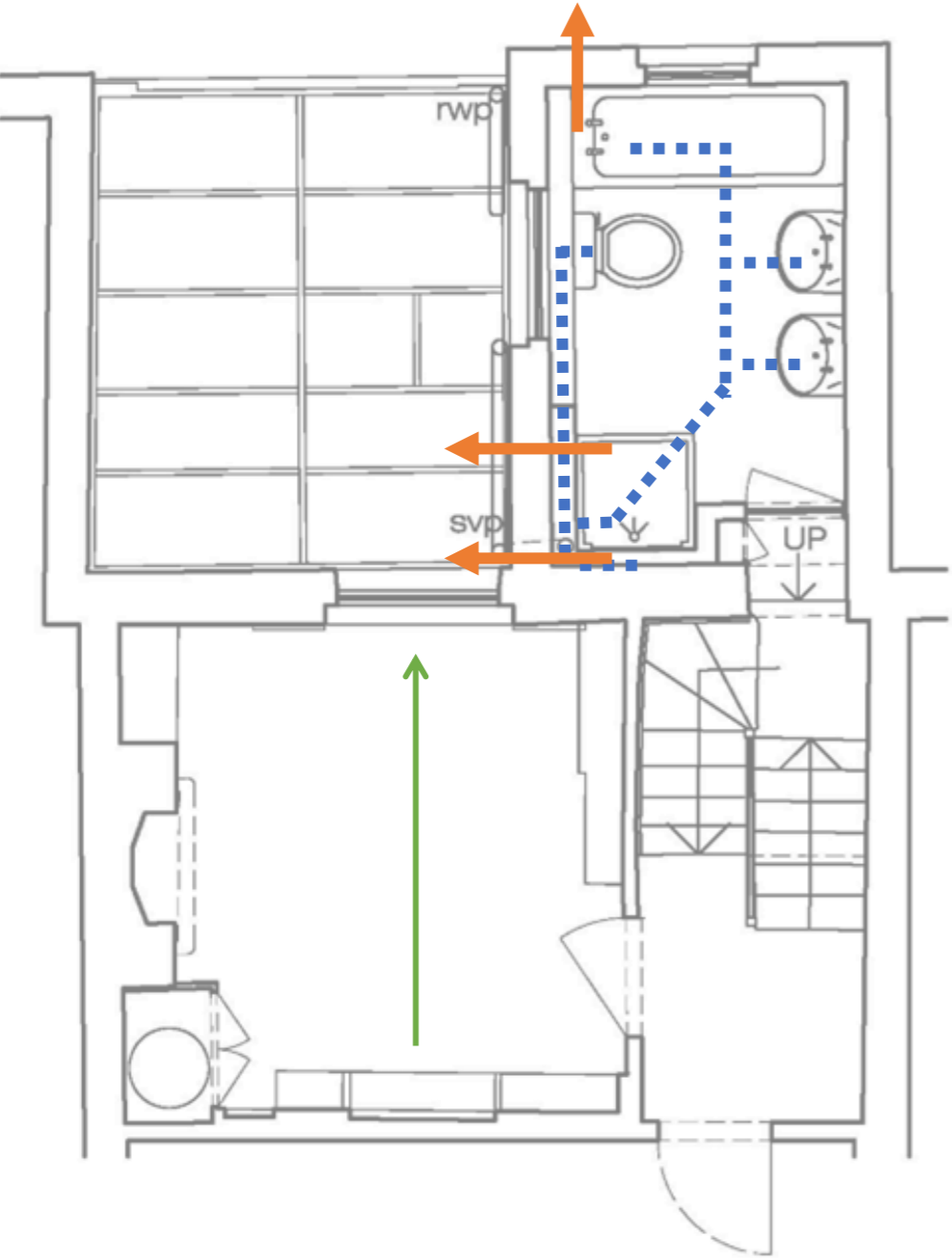

1 EXISTING FIRST FLOOR & MEZZANINE
scale 1:50

EXTRACTION: No change to extraction location. The existing opening on the side wall of the exterior is being used for the new bathroom extract and the new dryer extract.

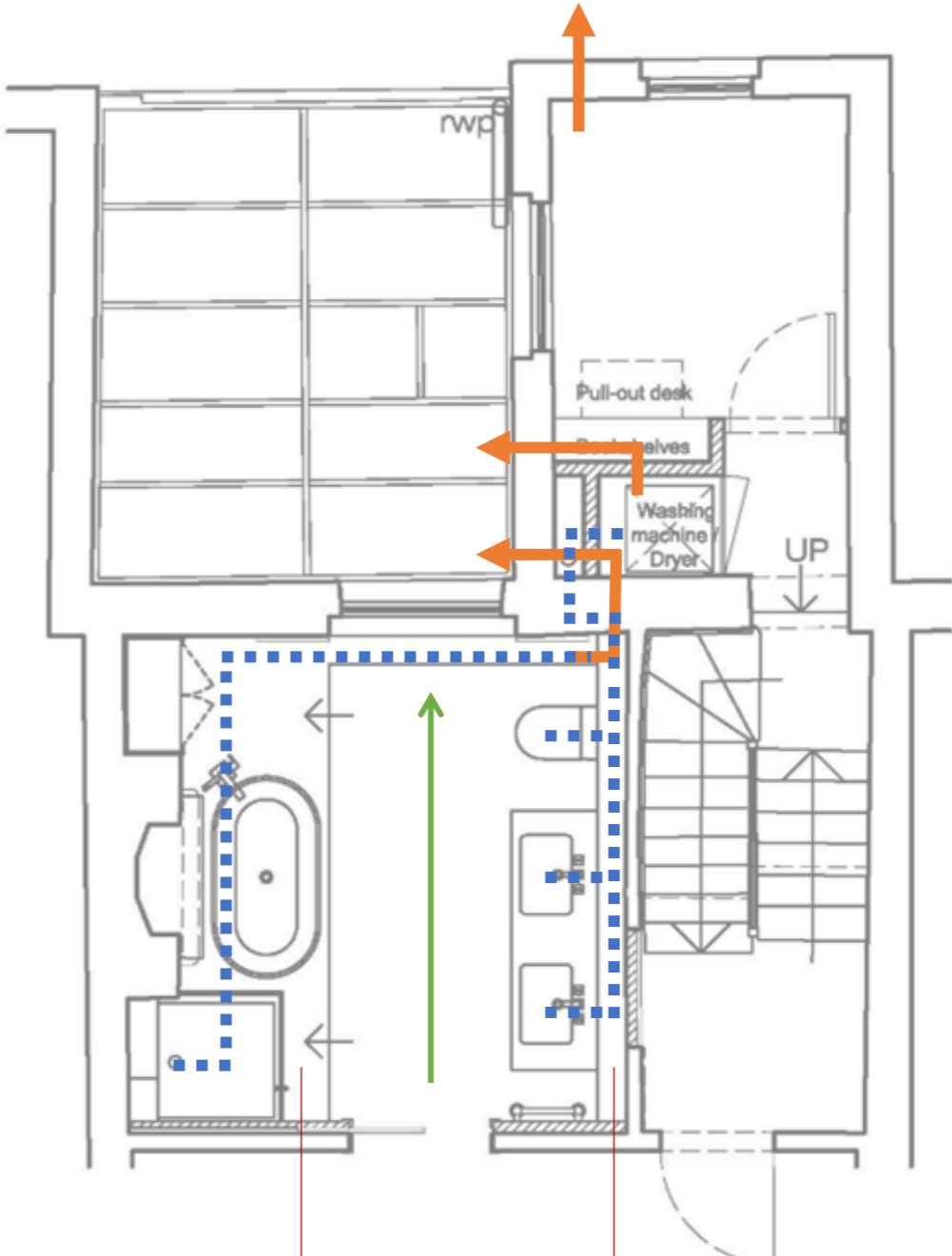

Raised platform to
hide plumbing runs
above existing
floor and joists.

Floor to ceiling
height boxing to
hide plumbing and
extractor run.

LEGEND:
SERVICE RUN ROUTES

← EXTRACTION

■ ■ ■ ■ ■ MAINS WATER

← JOIST DIRECTION

2 PROPOSED FIRST FLOOR & MEZZANINE
scale 1:50

This drawing is protected under Copyright and at no time should any portion of this drawing be reproduced or copied without the permission of the Architect.
(Design Copyright Act 1968)

This drawing must not be used for purposes other than that for which it is provided. It is supplied without liability for any errors or omissions.

Drawings only to be scaled for planning application purposes, all dimensions to be checked on site. All drawings subject to Statutory Authority Approval.

Notes

| No | Rev | Date |
|----|-----|----------|
| | | 22.07.22 |

RELEASE OF CONDITIONS

TG STUDIO

ARCHITECTS + INTERIOR DESIGNERS

91A - 91B HEATH STREET
LONDON NW3 6SS
Tel 020 7636 3838

INFO WWW.TG-STUDIO.CO.UK

Project
77 SOUTH
END ROAD

Date
22.07.22

Scale
1:50

Drawing
SERVICE RUN
ROUTES EXISTING
& PROPOSED

Drawn by
HK

Checked by
TG

Job No.
260

Dwg No.
A-500

Rev
.