

NOTES

MATERIALS KEY

- ① RED FACING BRICKWORK  
② PAINTED TIMBER BOARDING  
③ TIMBER COLUMNS  
④ LEAD + GREEN ROOF  
⑤ METAL FRAME DOUBLE GLAZED WINDOW/ DOOR

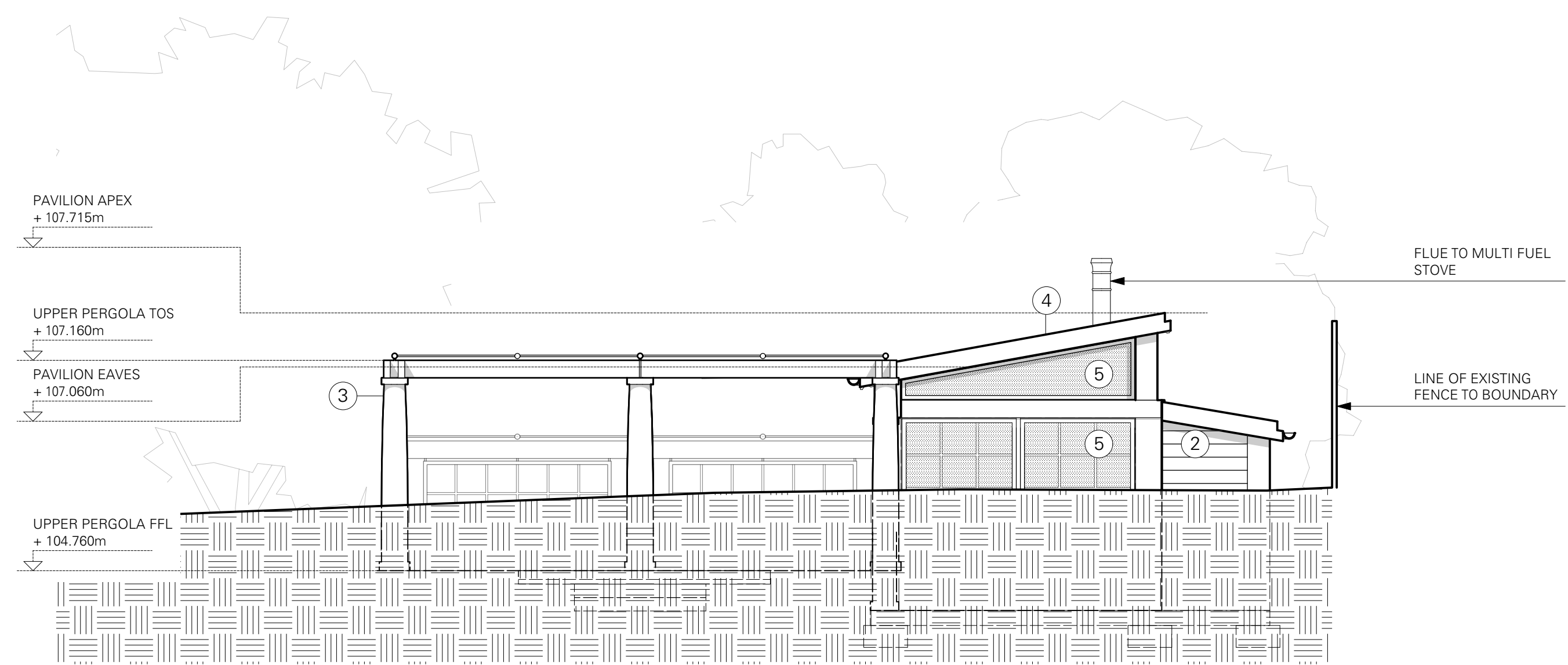
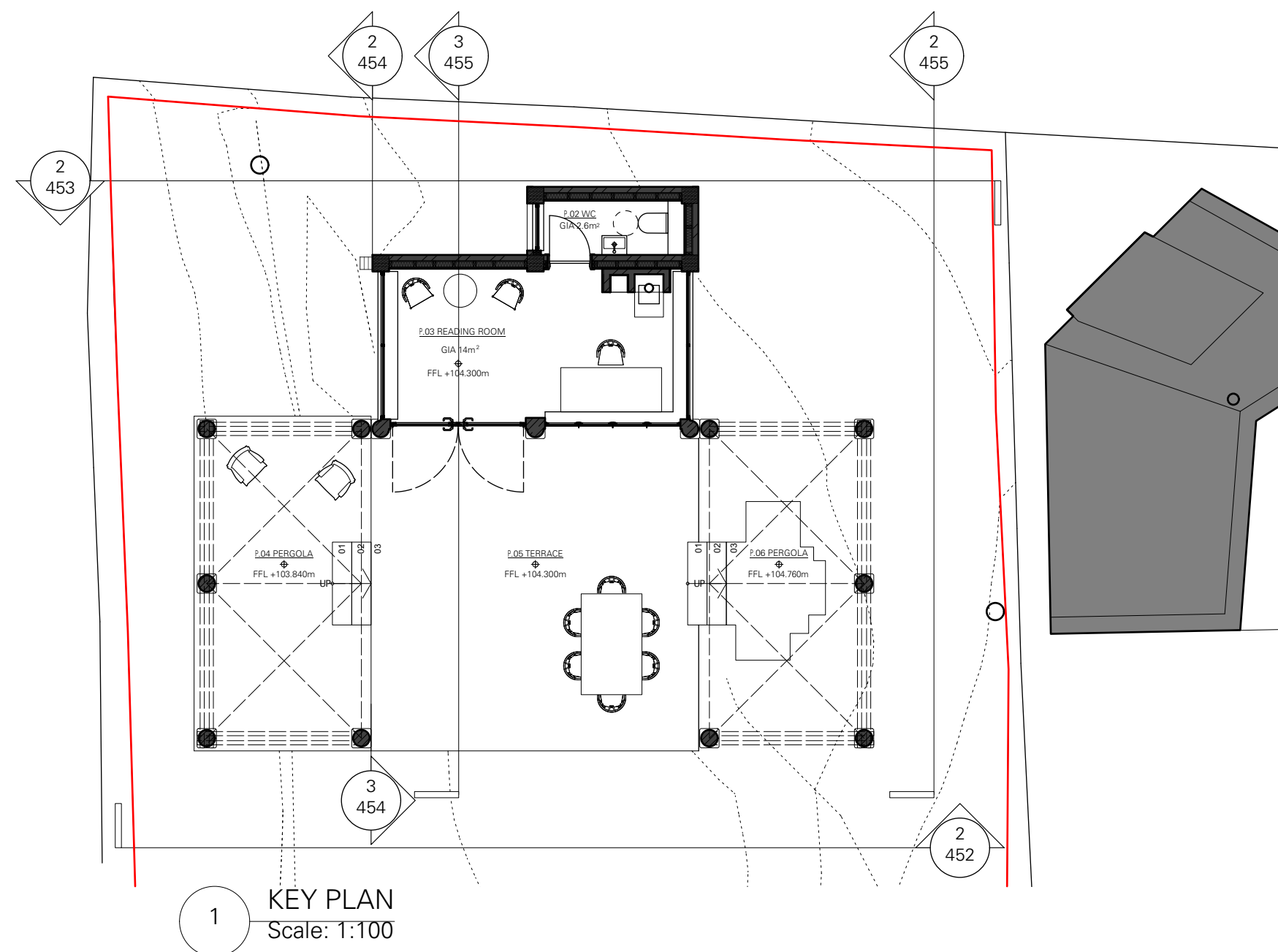

2 PROPOSED SOUTH EAST ELEVATION  
Scale: 1:50

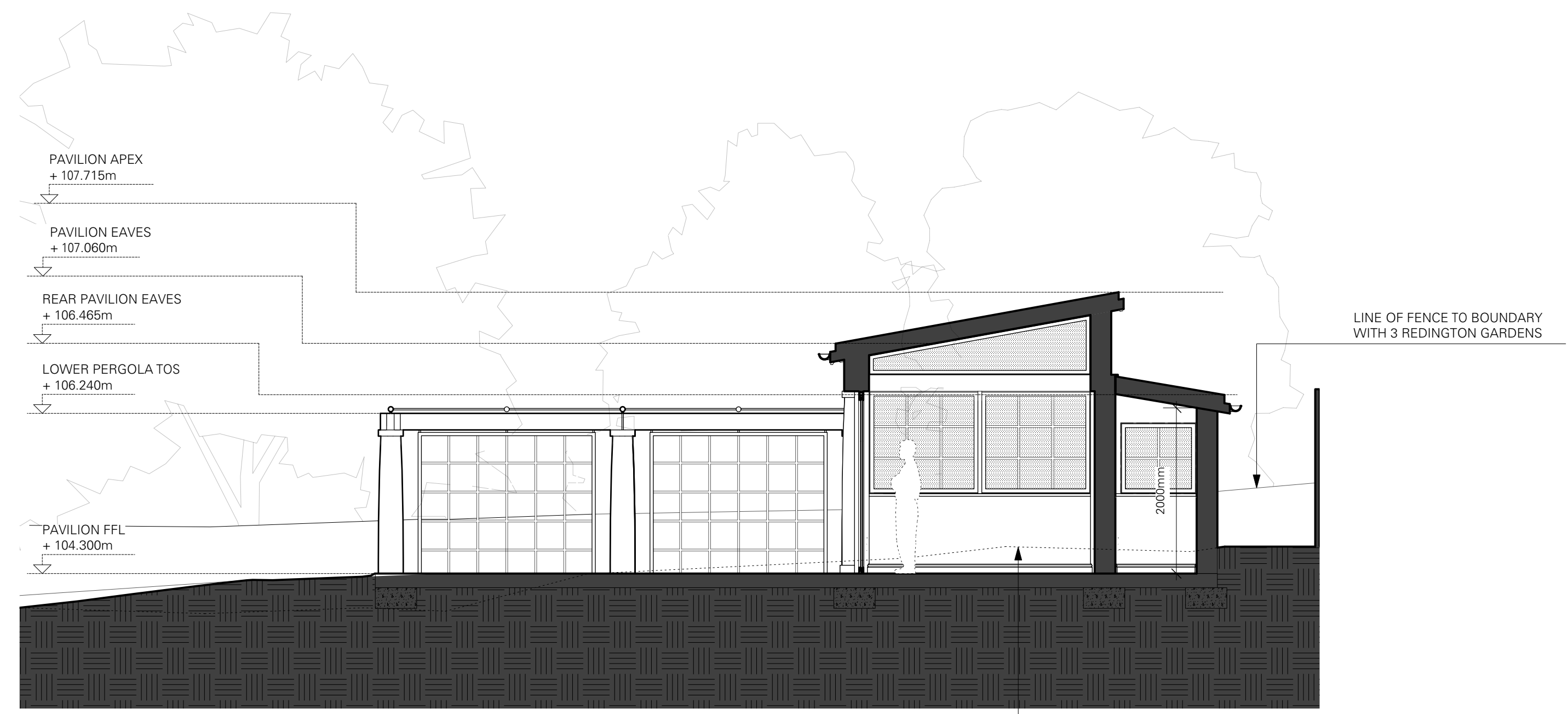

3 PROPOSED SECTION AA  
Scale: 1:50

SD	AMENDMENTS THROUGHOUT	28/06/2022	P1
LH	FOR PLANNING	19/01/2022	P0
CHECK	REVISION NOTES	DATE	REV

28 REDINGTON ROAD, LONDON NW3 7RB

PROPOSED PAVILION  
SOUTH-EAST ELEVATION  
& SECTION AA

FOR PLANNING

DRAWING STATUS

350	1:50	455	P1
JOB NO.	SCALE (AS SHOWN)	DRAWING NO.	REV

TC  
A

Thomas Croft Architects  
Studio 117  
Great Western Studios  
65 Alfred Road  
London, W2 5EU  
United Kingdom  
+44 (0)20 8962 0066  
email@thomascroft.com  
www.thomascroft.com

