

NOTES

MATERIALS KEY

- 1 RED FACING BRICKWORK
2 PAINTED TIMBER BOARDING
3 TIMBER COLUMNS
4 LEAD + GREEN ROOF
5 METAL FRAME DOUBLE GLAZED WINDOW/ DOOR

SD	AMENDMENTS THROUGHOUT	28/06/2022	P1
LH	FOR PLANNING	19/01/2022	P0
CHECK	REVISION NOTES	DATE	REV

28 REDINGTON ROAD, LONDON NW3 7RB

PROPOSED
NORTH-EAST ELEVATION

FOR PLANNING

DRAWING STATUS

350	1:50	453	P1
JOB NO.	SCALE (AS SHOWN)	DRAWING NO.	REV

TC
A
Thomas Croft Architects
Studio 117
Great Western Studios
65 Alfred Road
London, W2 5EU
United Kingdom
+44 (0)20 8962 0066
email@thomascroft.com
www.thomascroft.com

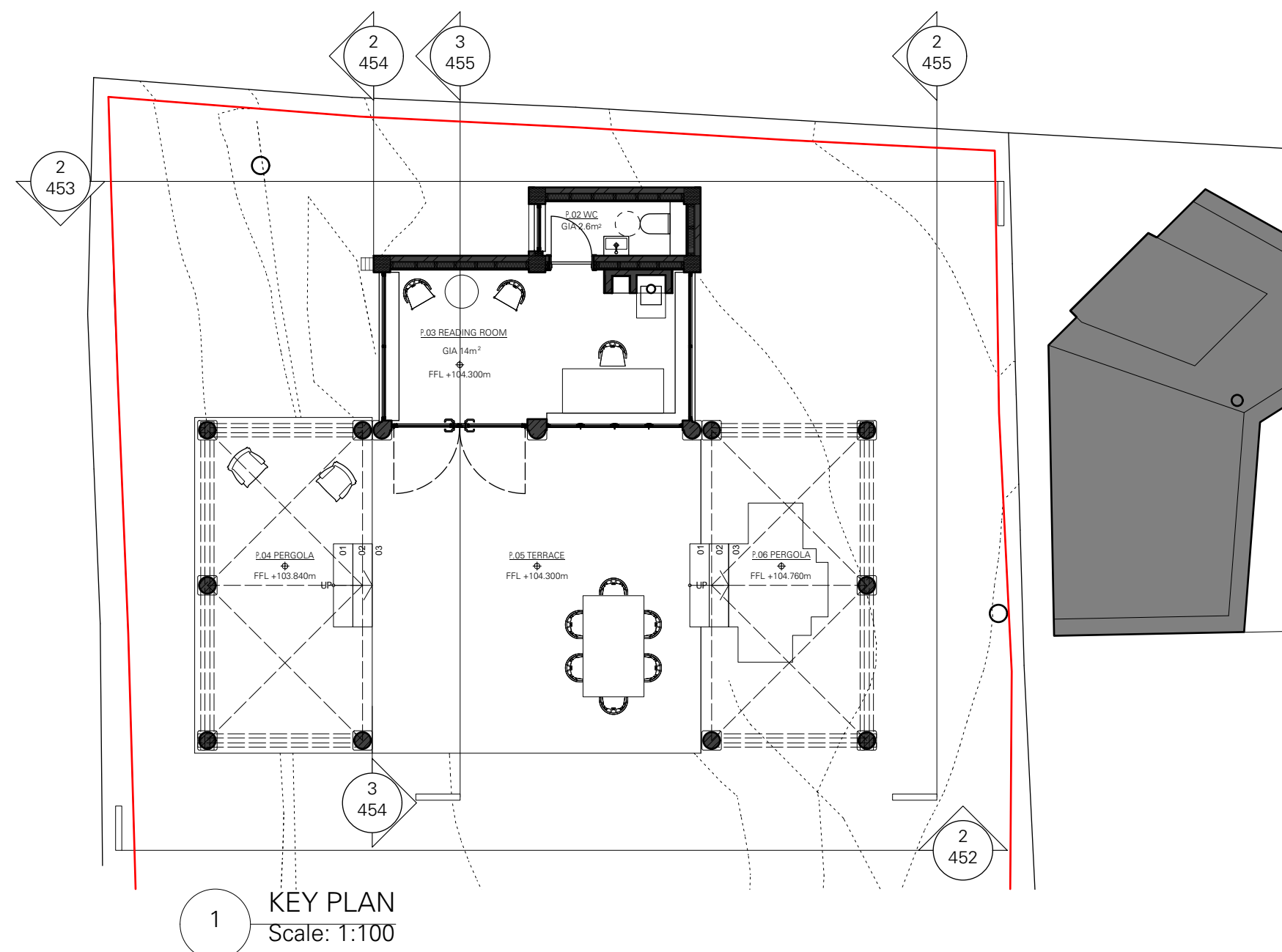

1 KEY PLAN
Scale: 1:100

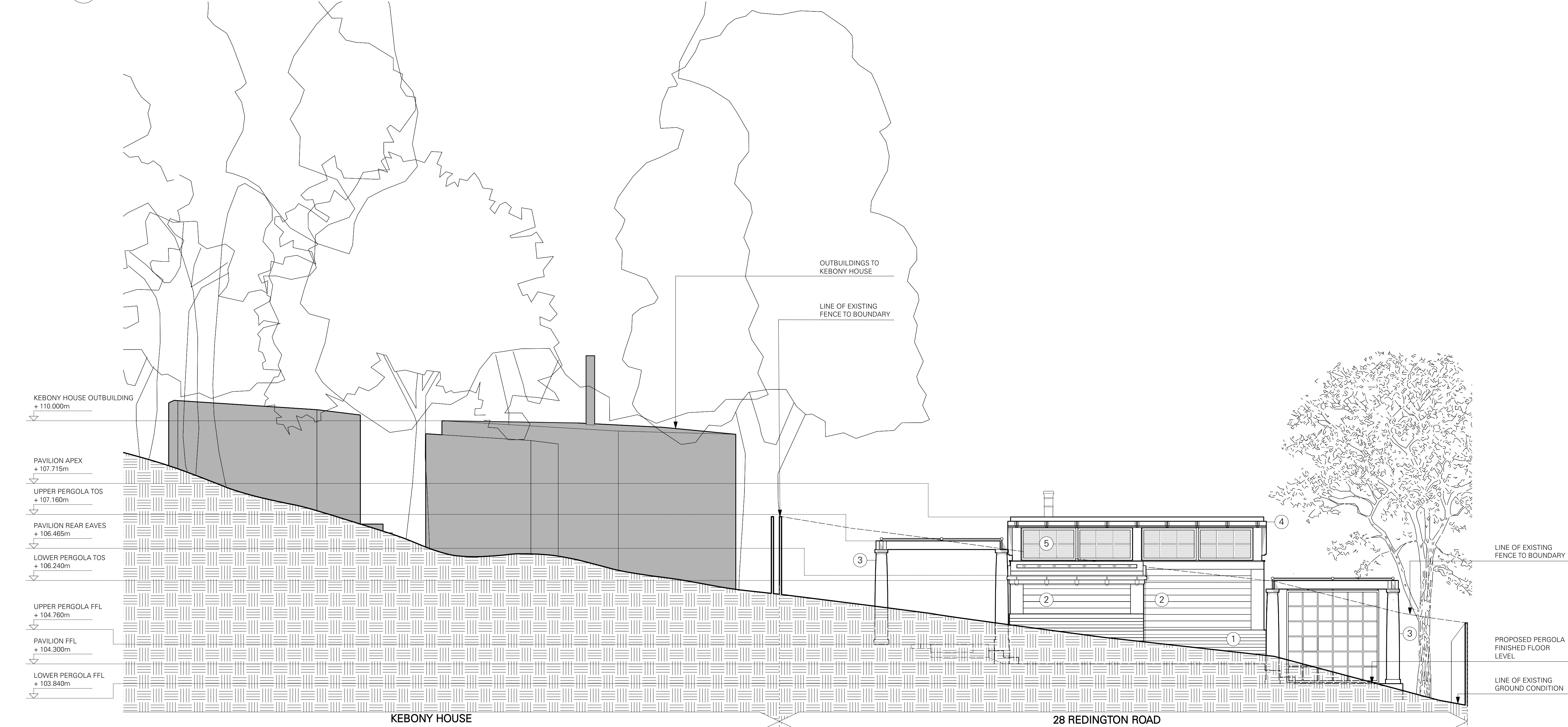

2 PROPOSED NORTH EAST ELEVATION
Scale: 1:50

