

NOTES

DO NOT SCALE FROM THIS DRAWING EXCEPT FOR THE PURPOSES OF PLANNING AND BUILDING REGULATIONS. ALL DIMENSIONS TO BE CHECKED ON SITE.

The contents of this drawing are subject to copyright and should not be copied or reproduced without prior permission. Copyright © 2021 AURAA LTD. All rights reserved.

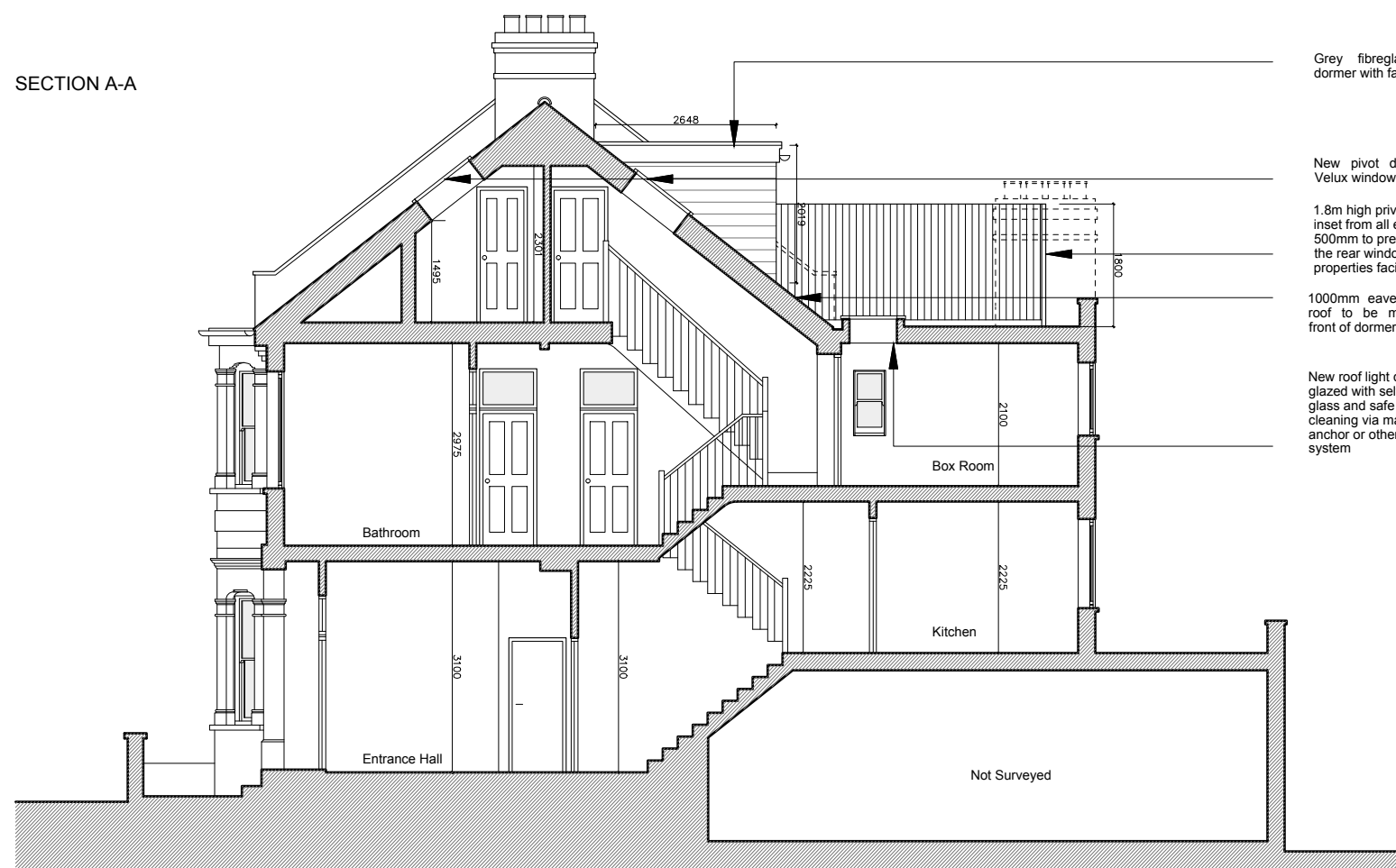
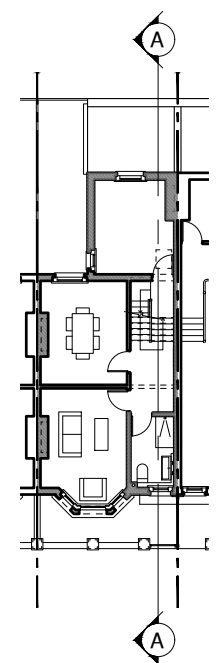

- Grey fibreglass roof to dormer with fascia boards
- New pivot double glazed Velux windows
- 1.8m high privacy screen to be inset from all edges minimum 500mm to prevent overlooking to the rear windows of the adjacent properties facing Hemstal Road
- 1000mm eaves to pitched roof to be maintained in front of dormer
- New roof light double glazed with self cleaning glass and safe access for cleaning via mansafe anchor or other approved system

SECTION A-A

REVISION: **A** 04.07.2022

PROJECT TITLE  
35B DYNHAM ROAD

**AURAA**  
STUDIO

www.auraa.studio 1A Chalk Farm Parade  
info@auraa.studio London NW3 2BN

TITLE  
SECTION A-A AS PROPOSED

DATE 04.07.2022

SCALE 1/100 @ A3

DRAWN GC / RL

STATUS INFORMATION

DRG No 2037\_PA\_200



REV: **A**