

**PLEASE NOTE:**

THIS IS A PRELIMINARY DESIGN AND SHOULD **NOT** BE ISSUED FOR MANUFACTURE OR INSTALL.

THIS DESIGN MAY BE SUBJECT TO CHANGES FOLLOWING THE EVALUATION OF NOISE AND AIRFLOW CALCULATIONS BY NSL.

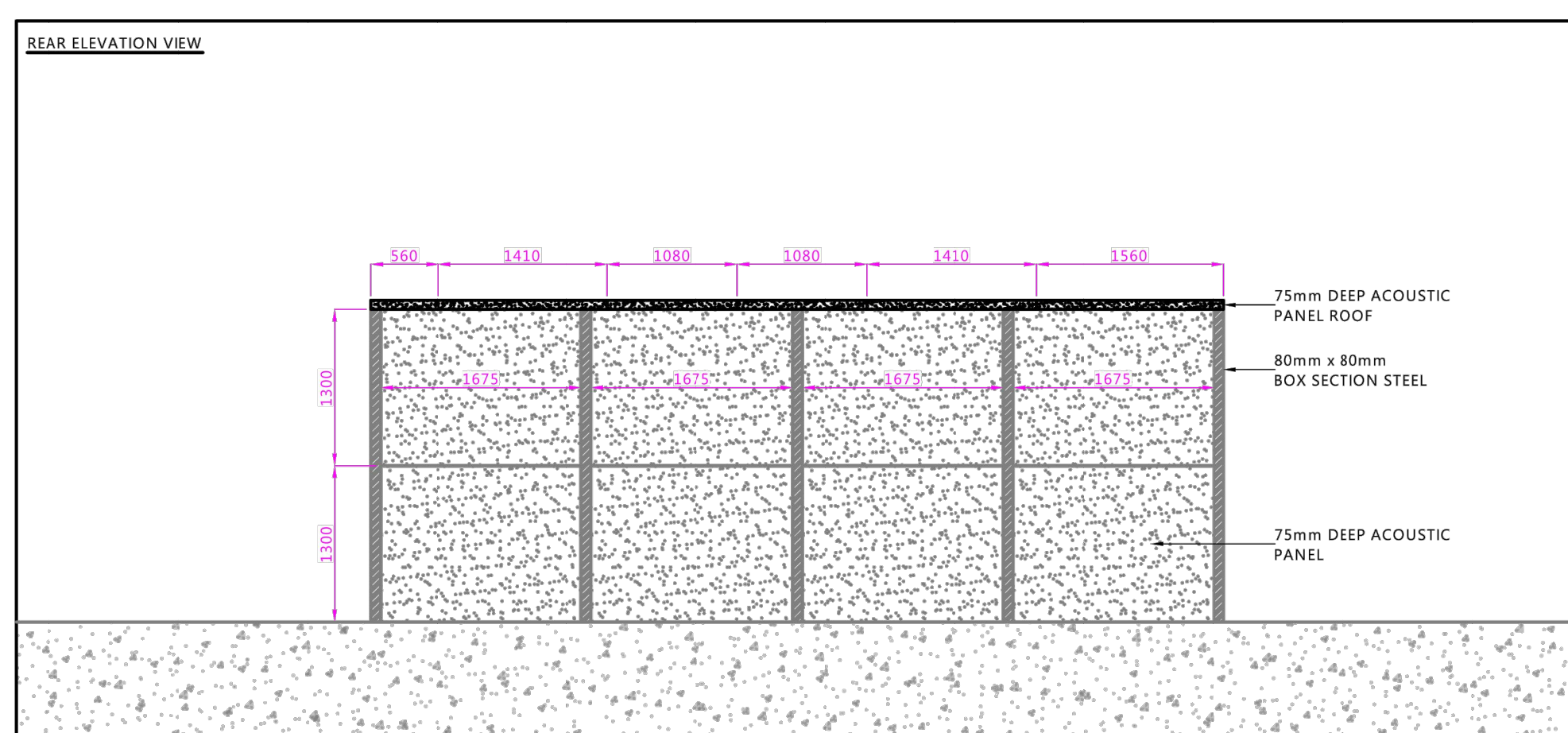
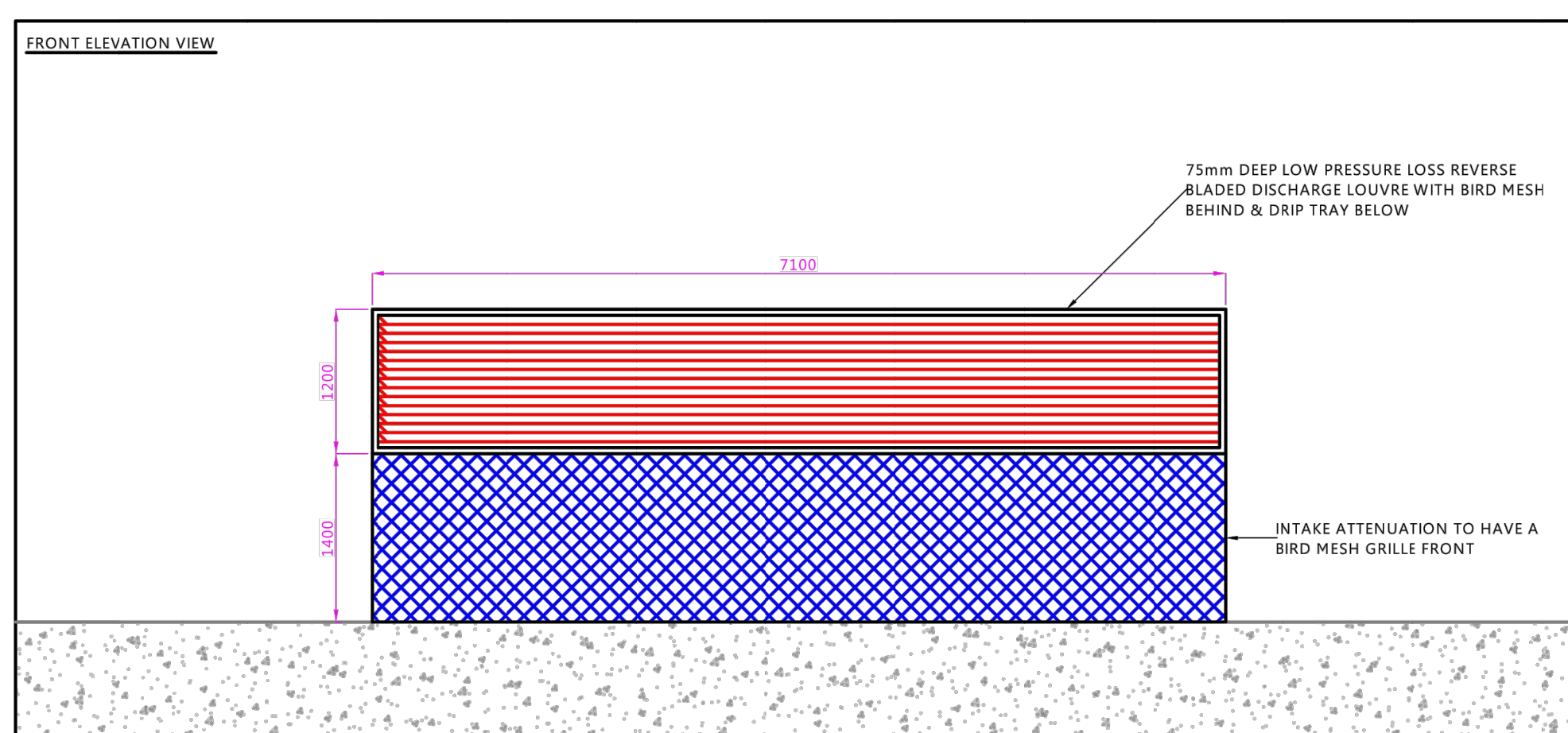
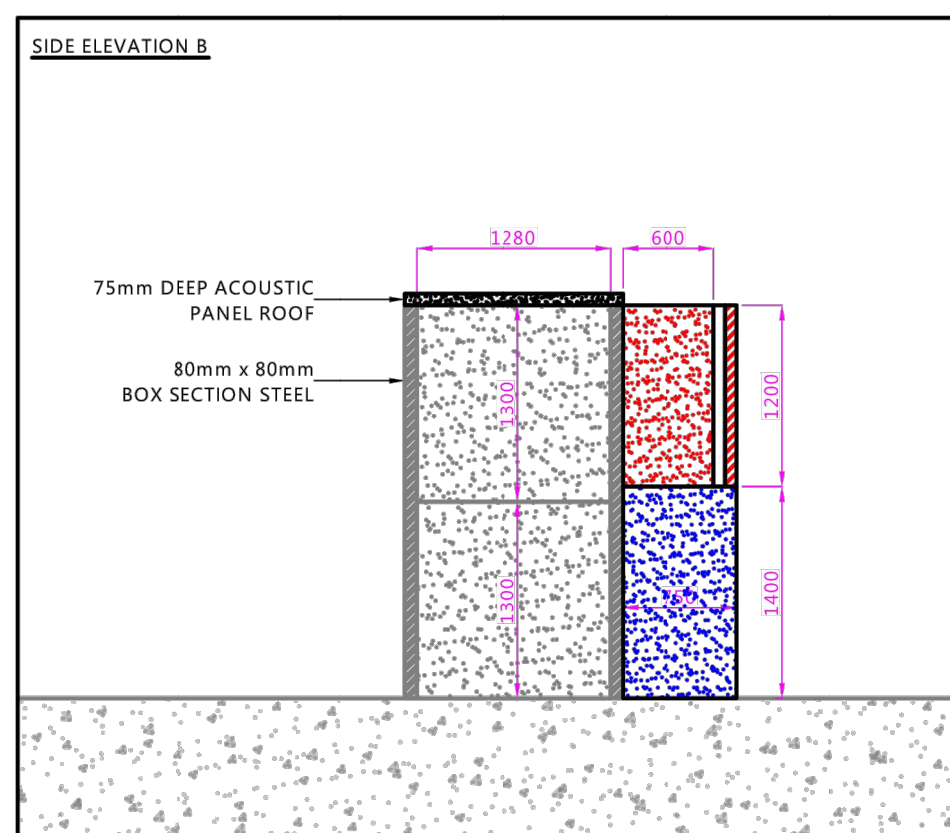
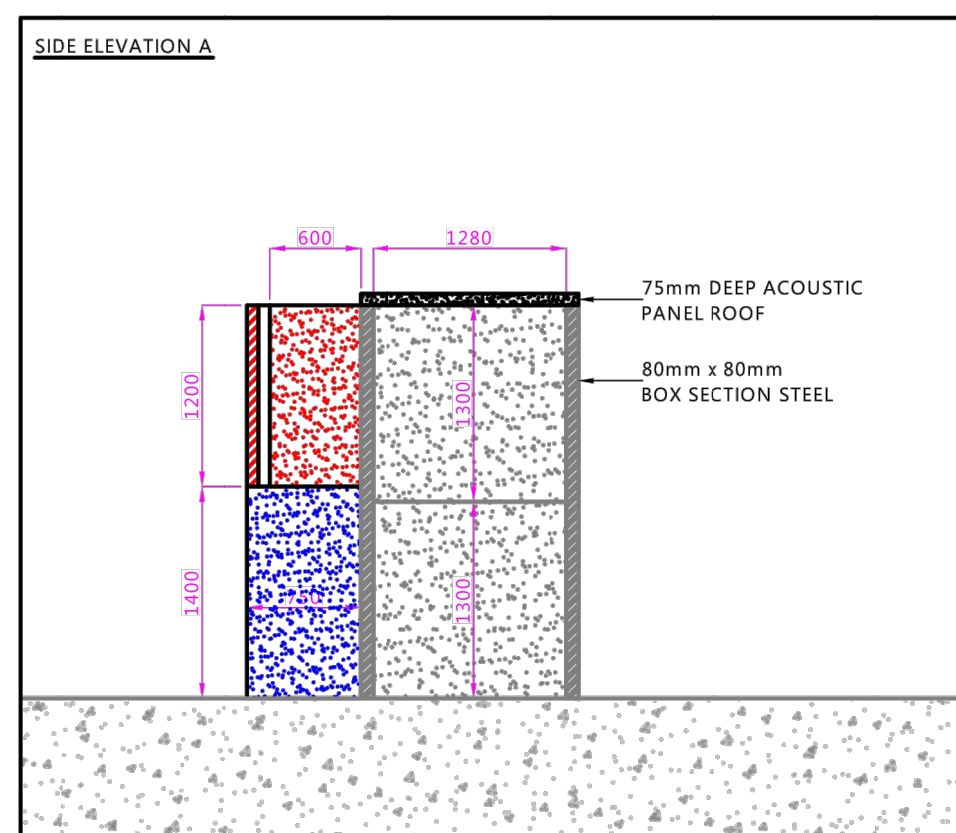
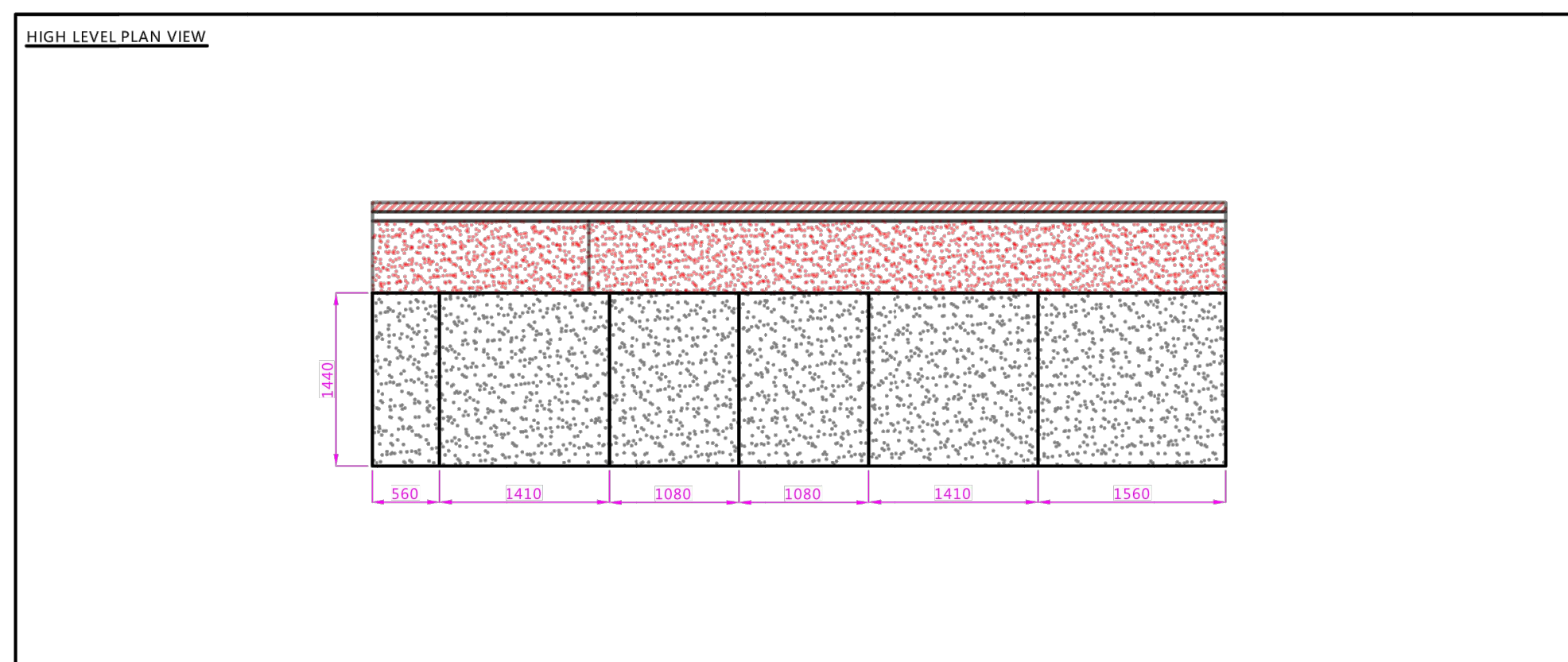
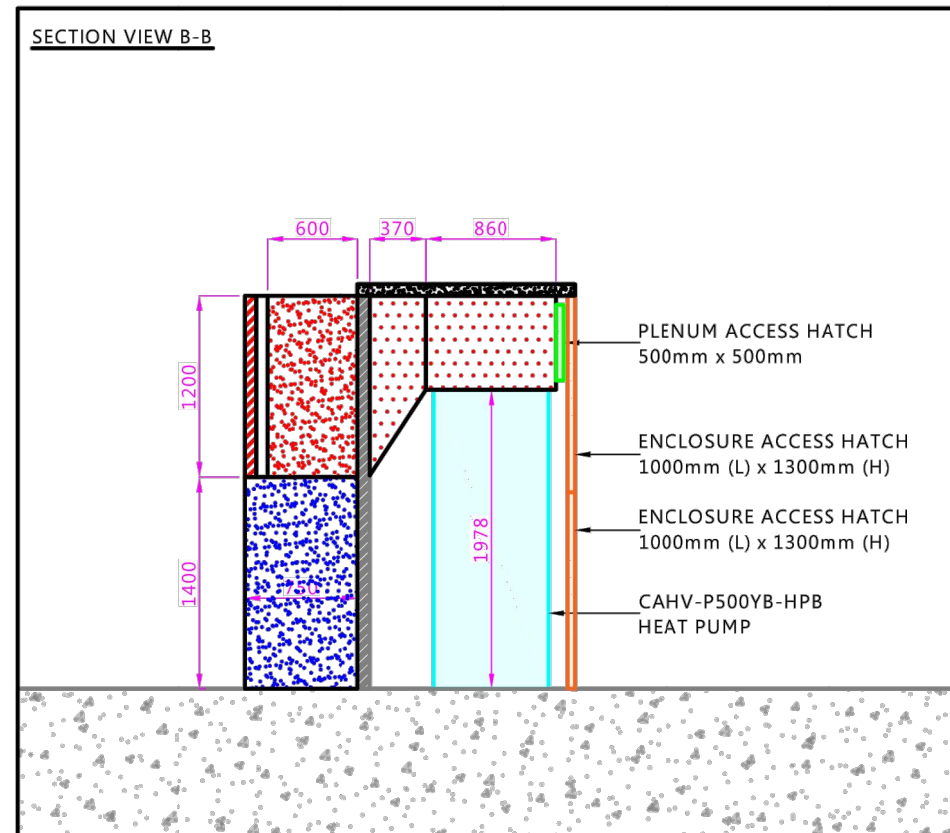
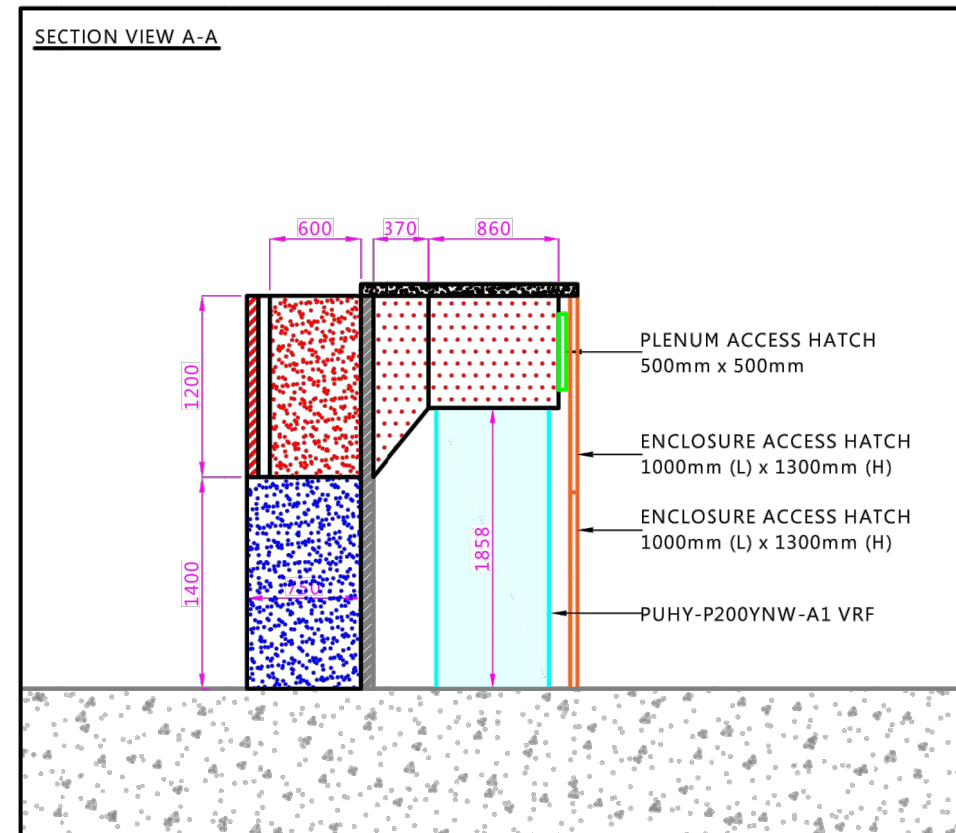
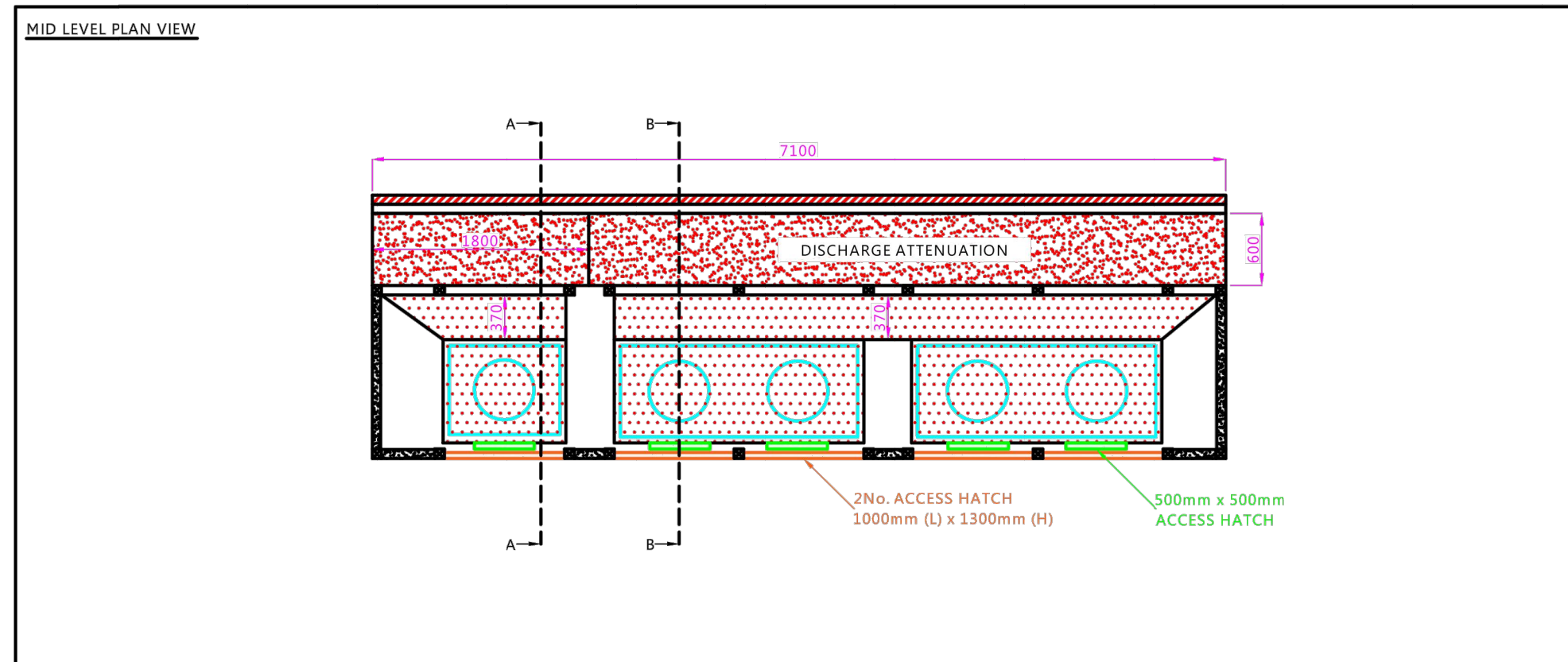

Project: 61 Redington Road, Hampstead

Title: Proposed Layout of Acoustic Enclosure

Client: HGH Consulting

Drawing No: RF90538 SK001B

Scale: N/A Projection:

**DRAWING TO BE READ IN CONJUNCTION WITH THE NOISE ASSESSMENT PREPARED BY NOISE SOLUTIONS Ltd.**

14/04/22	B	Enclosure Size & Access (JM/LQ)
13/04/22	A	Issued For Discussion (JM/LQ)
Date:	Rev:	Description (DRAWN/CHECKED):

**Notes:**

All dimensions in millimetres.

Louvres to be painted to any standard RAL or BS colour.



Unit 5  
Oriel Court  
Omega Park  
Alton  
GU34 2YT  
Tel. 01252 519881  
www.noisesolutions.co.uk

This drawing is the sole property of Noise Solutions Ltd. It must not be copied or lent without their prior knowledge and consent.

**NOTES:**  
This drawing is the property of Maples Design and is issued on the condition that it is not reproduced, disclosed or copied to any unauthorised person without written consent.  
This drawing is to be read together with the specification and related drawings.

© MAPLES DESIGN

REVISIONS:			
Rev:	By:	Date:	Description:

**PLANNING**

Project:  
61 Redington Road,  
Hampstead, London,  
NW3 7RP.

Title:  
Proposed Plant Enclosure.

Drawn: KAT	Checked:	Date: Jul 2022	Scale: 1:50	Size: A1
Project No: 1571		Drawing No: PL21		Revision: -

