

01273 311229
www.justplans.net

e: joseph@justplans.net
 e: james.smith@justplans.net
 e: info@justplans.net

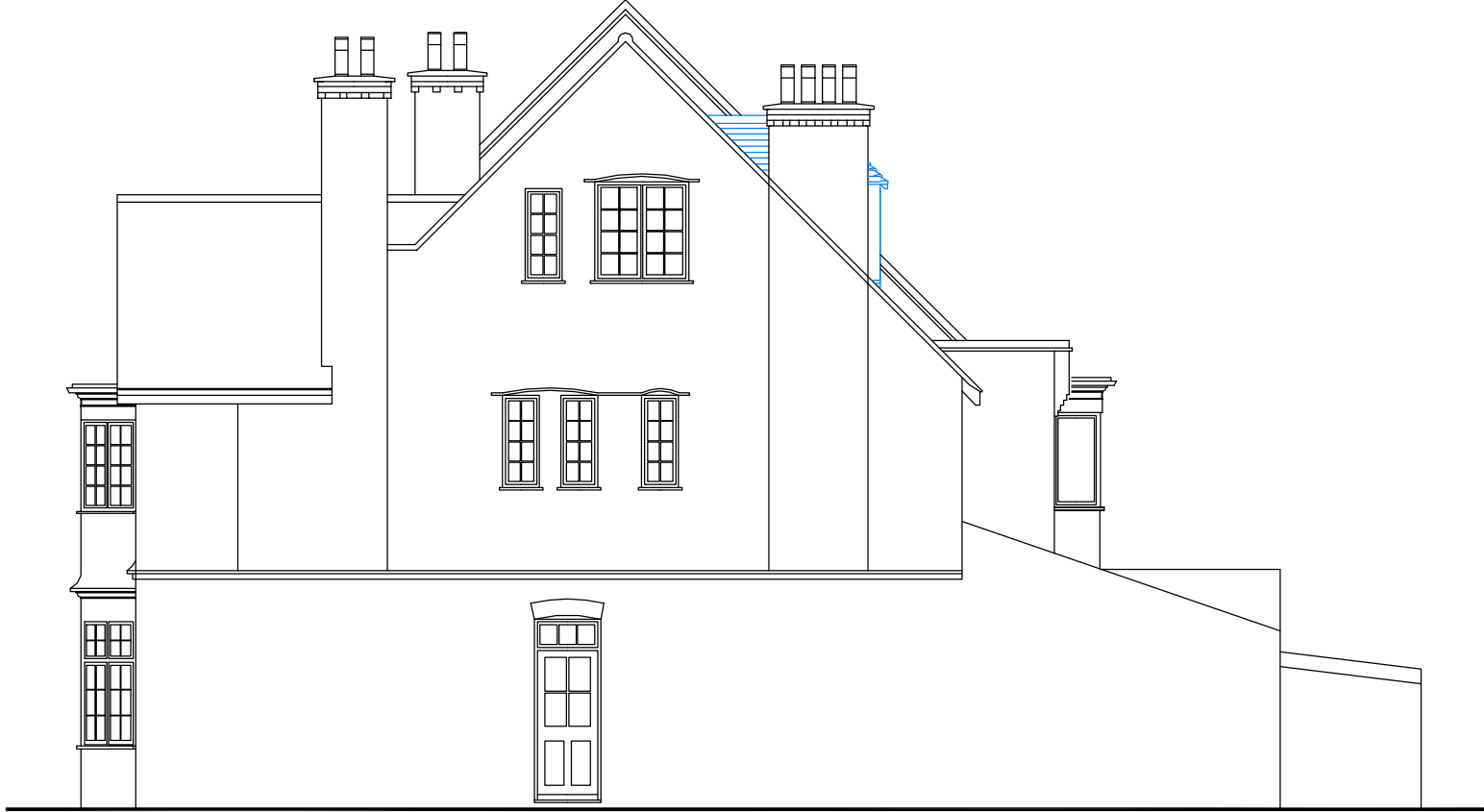

Proposed Side Elevation

Terms of Planning Service

REGARDING TO THE DRAWINGS

1. All drawings, notes and services supplied by JustPlans Ltd are subject to approval under the Town and Country Planning Act.
2. All drawings and information supplied are designed for exclusive use as part of a submitted planning application.
3. No drawing or information supplied is designed for any purpose other than as part of a planning application, approved and including any building works or any building regulations notification.
4. No drawing or information supplied should be used as an on-site reference.
5. No drawing supplied should be copied from, except by a council officer or a commissioner for the purpose of either verifying or granting permission for the proposed development.
6. No drawing supplied should be used either as the basis of, or to corroborate, any drawings, statements or works of any kind by a third party. Especially they should not be used as the basis of or to corroborate any future building regulations application.
7. No drawing supplied should be used for a building contractor to work from.
8. Any discrepancy between information contained within the drawings and the actuality on site must be immediately reported to JustPlans upon discovery.
9. JustPlans Ltd's liability for any discrepancy between drawings information and the actuality on site is limited by the planning process and expires once the council has made its decision.
10. In the event that a council revokes planning approval but subsequently grants approval on the basis that drawings or information supplied are accurate or incorrect, JustPlans does not accept liability for:
 - (a) any delay or refusal to grant approval
 - (b) providing any additional planning application or amendments to correct the problem.
11. Any dimensions contained within any drawing supplied are accurate only to a standard suitable for obtaining planning permission, regulations and registration. Especially they should not be built from.
12. Drawings are approximate only and should not be relied upon for any structural work. Especially they should not be relied upon for any calculations relating to beamlines.

REGARDING TO THE TERMS OF SERVICE

1. The design file (CAD file) remains the exclusive property of JustPlans Ltd.
2. Any changes or amendments required to the final design stage must be clearly drawn and/or described on the final drawings and returned to JustPlans Ltd in either hard or soft copy format.
3. JustPlans commits itself to providing one opportunity for amendments to the final stage as described in paragraph 2 above. Unless otherwise agreed in writing, JustPlans Ltd does not agree to provide additional opportunities to further amend the design.
4. In the event that more than one change to the final design is requested, provided by us, beyond the terms of paragraph 3 above, we warrant that such additional modifications greatly increase the likelihood of some delay in our completion and that our design team will be required to work with our digital copies may become complex in such circumstances. JustPlans Ltd is not liable for any resulting problems, whether relating to our own digital files or those of other third parties including the local council.
5. Although our drawings are normally produced using CAD, we offer no guarantee that digital copies of drawings will be kept on file.
6. Any digital copies of drawings which JustPlans Ltd agrees to supply are subject to these terms.
7. When a planning application is received by the local authority it is checked for suitability by the planning administration team. JustPlans Ltd gives no guarantee that any application made on your behalf will receive immediate validation and issued it as complete for the validation process to take a considerable period of time.
8. JustPlans Ltd offers no commitment to provide any service for listing and/or negotiating with any professional person or body for any part of the construction process, including any building contracts, structural engineer or structural officer.
9. No guarantee is provided that any drawing supplied will be granted planning approval or that the full without obtaining suitable planning approval. Planning permission guidelines are general in nature, any negotiations between councils and any issue of consent fees. Most councils award or deny planning approval based in part upon a subjective assessment of the merits of each individual property in relation to the immediate environment. Because of this broad discretionary power it is impossible to predict the outcome or even the likelihood whether a proposal will receive or be denied planning permission.

Just Plans is a trading name for Just Plans Limited, company number 10113667.

25 Crediton Hill
 West Hampstead
 London
 NW6 1HS

Scale 1-100

Paper Size: A4

Rev - - J O'Neill