

Existing

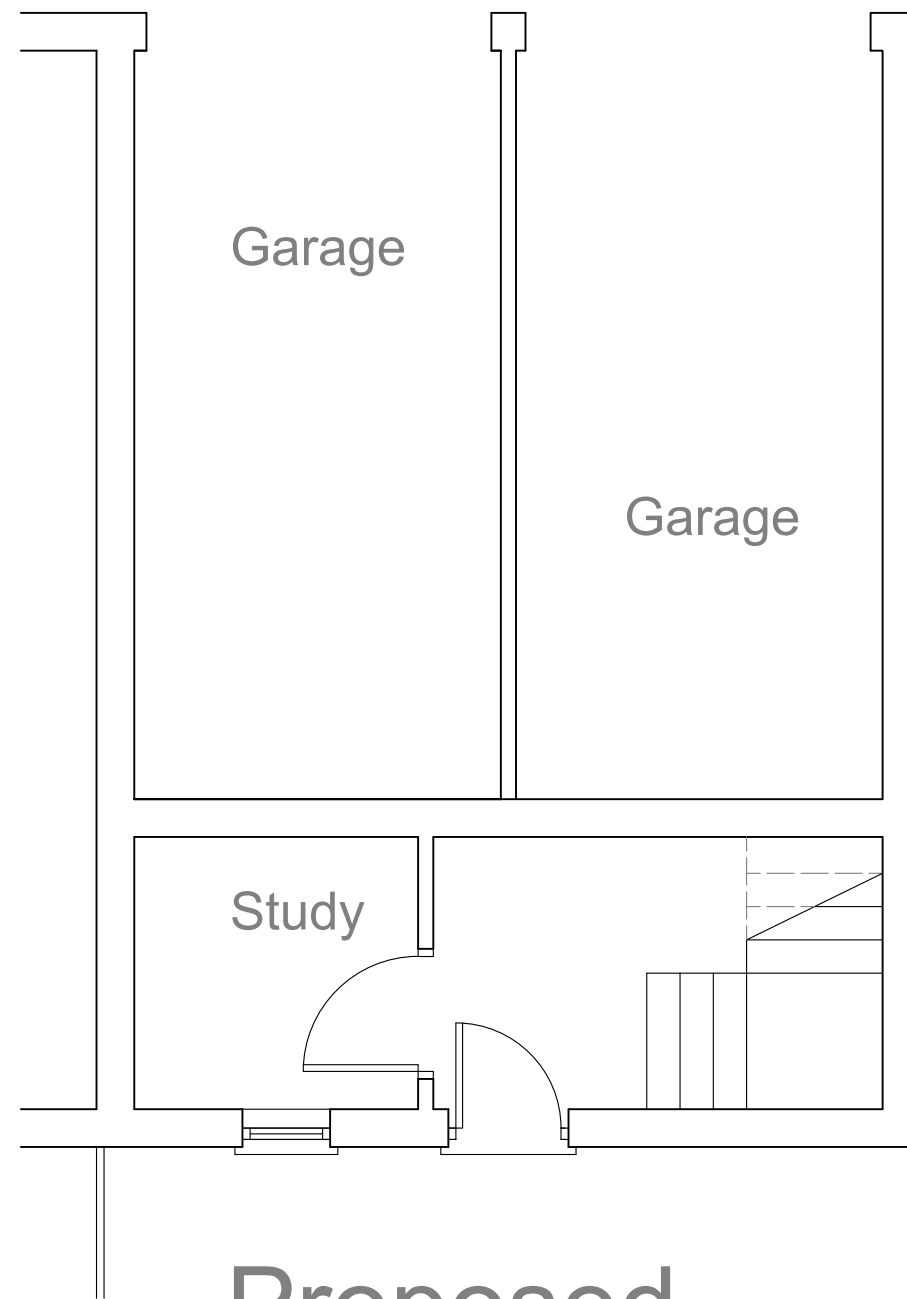

Proposed

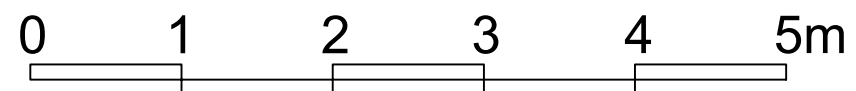

1 Barling  
Castlehaven Road  
London NW1 8TJ

**EXISTING & PROPOSED  
GROUND FLOORS  
1:50@A3**

July 2022 Dwg 2

Drawn by Ian Robertson  
**Architecture IR**  
ianrobertson580@gmail.com  
M: 07786 367825