

Proposed Second Floor Plan (1:100)

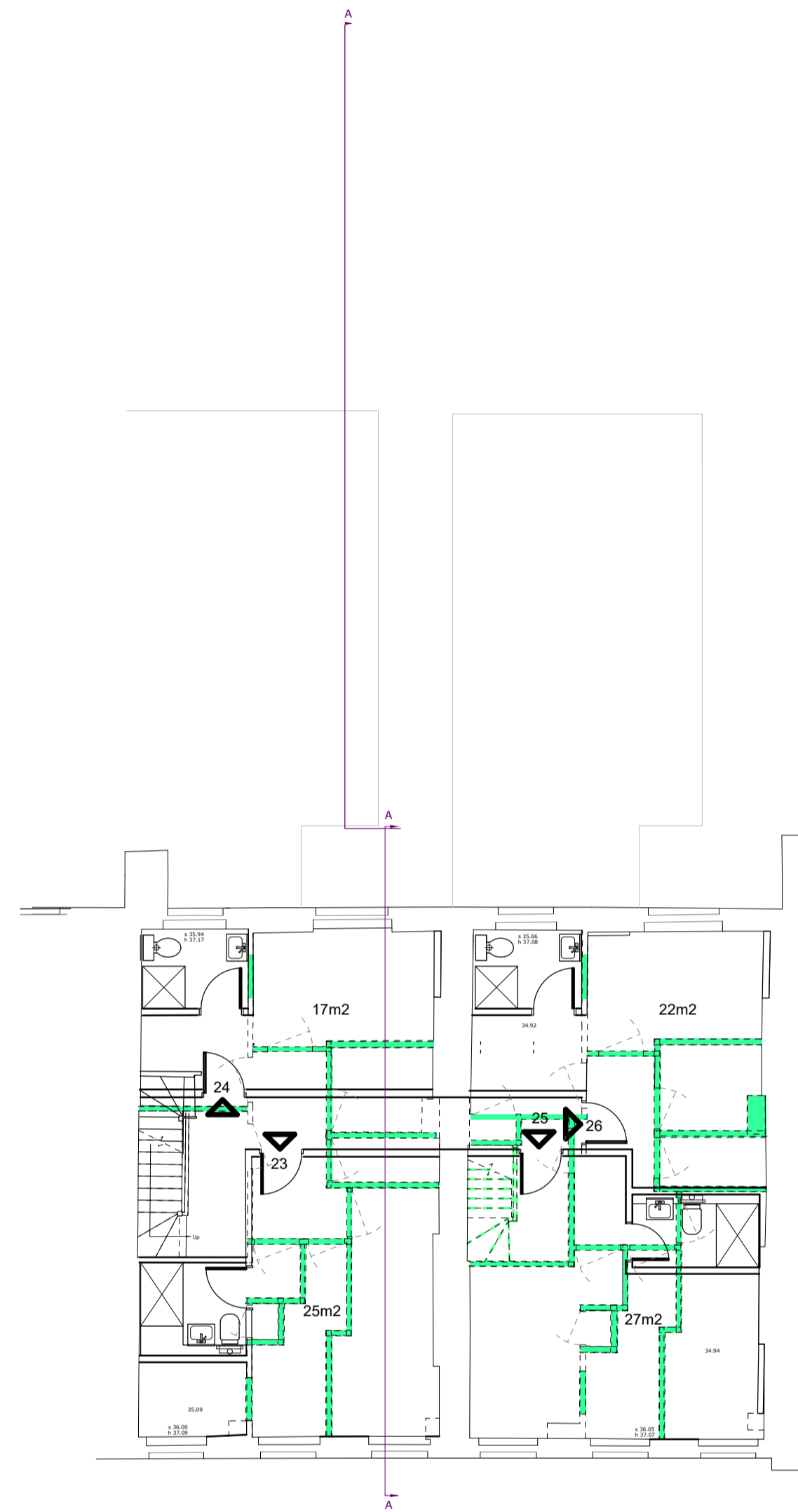

Proposed Third Floor Plan (1:100)

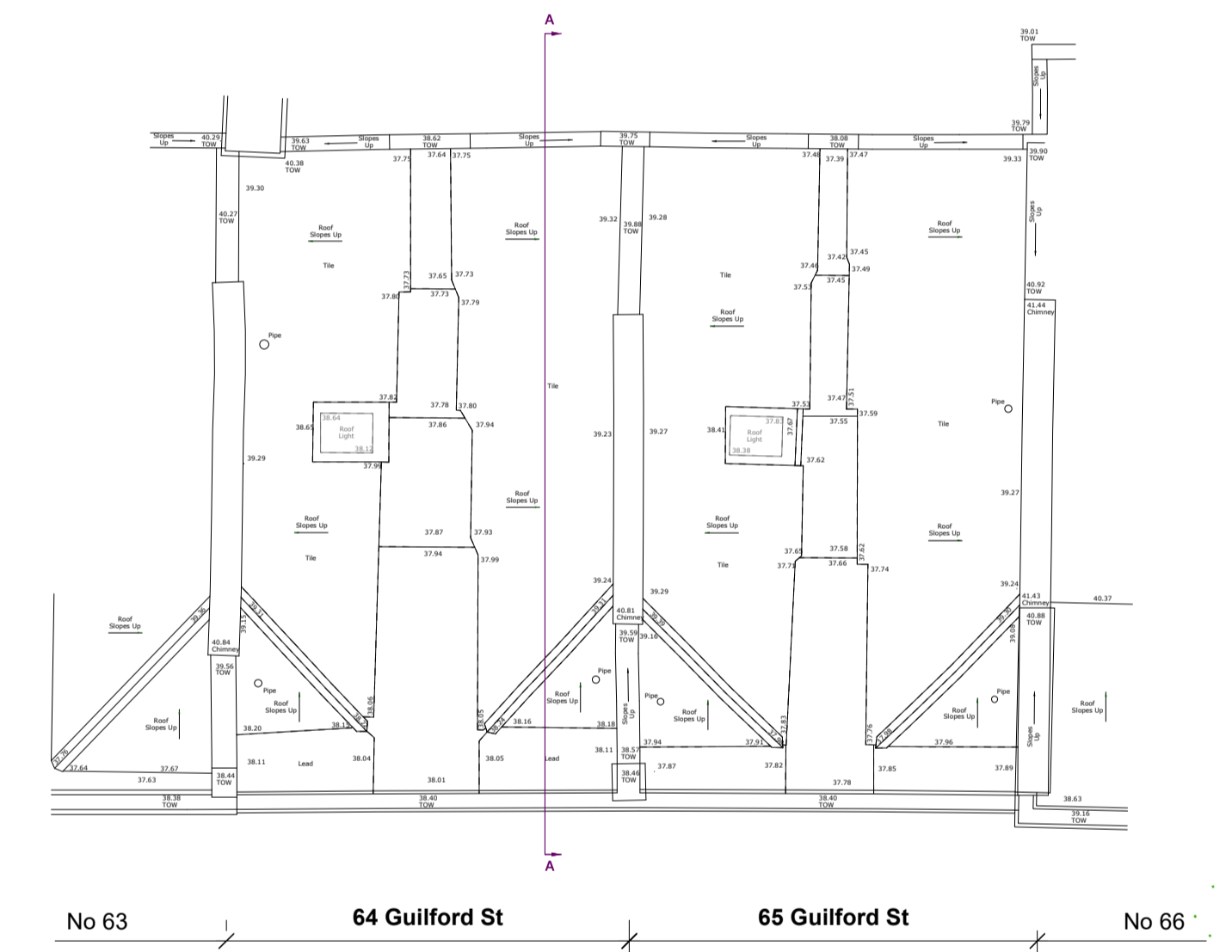

Proposed Fourth Floor Plan (1:100)



- Denotes demolition of existing
- Denotes extension

REVISIONS				
Ref.	Date	Description	Drawn	Checked
A	May 2022	Scheme amended to suit Client & Project Team requirements		
B	June 2022	Scheme amended to suit Client & Project Team requirements		

NOTE: Do not scale off of this drawing (except for Planning purposes). All dimensions in millimetres unless noted otherwise. Any errors or omissions to be reported to the Architect. All dimensions relevant to the setting out of site work shall be verified by the Contractor before construction and fabrication commences.

● RICHARD MALTESE ARCHITECTS LTD ●
 Studio 31 Manor Drive, London N20 0DZ T. 020 82113399 E. info@richardmalteseearchitects.com

project	64 - 65 GUILFORD STREET, LONDON WC1N 1DD			
client	Cignia UK Properties	© This drawing is copyright of Richard Maltese Architects Ltd		
title	DEMOLITION over Proposed Floor Plans		PLANNING	
scale	1:100 @ A1	date	June 2021	drawing no. 11203/ 08 B