



S.W. Rear Elevation 1:100



N.W. Side Elevation 1:100



EXISTING

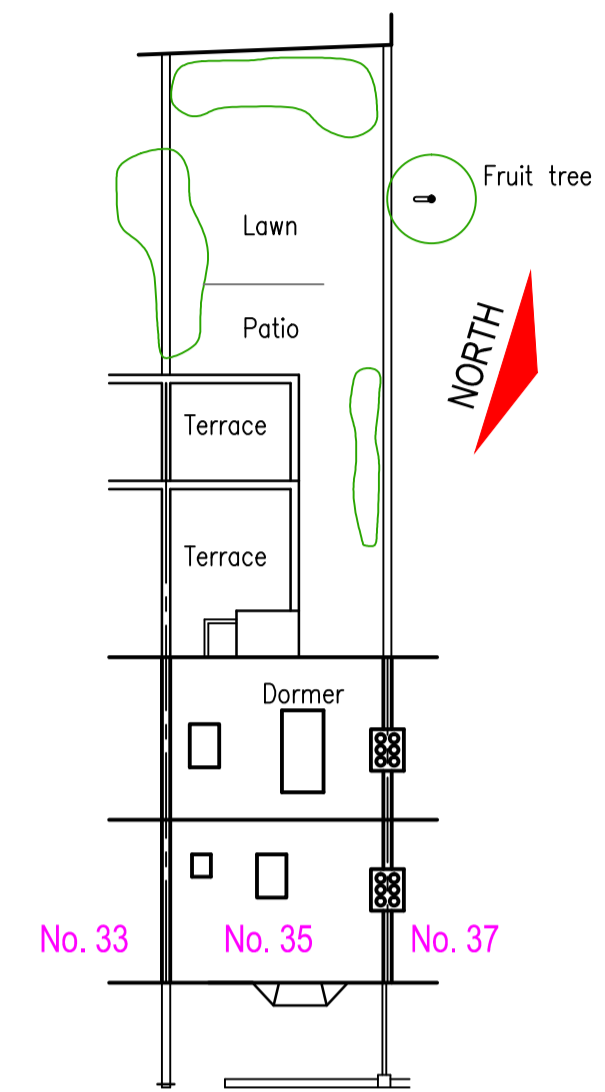
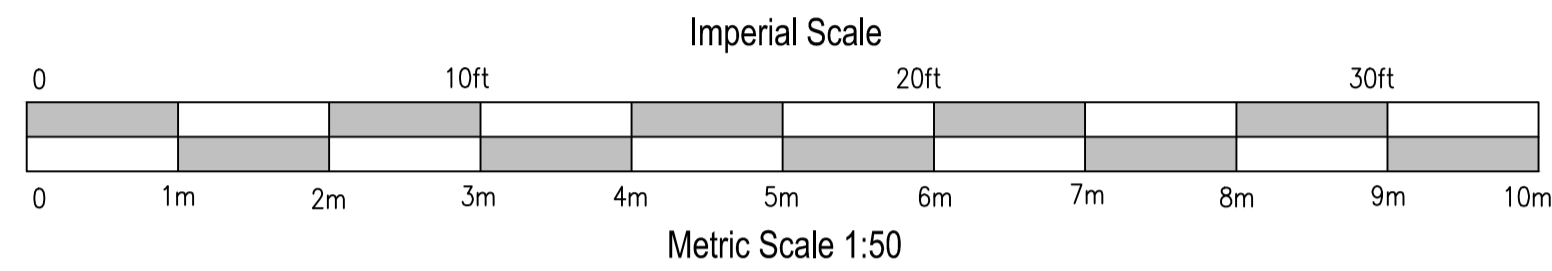
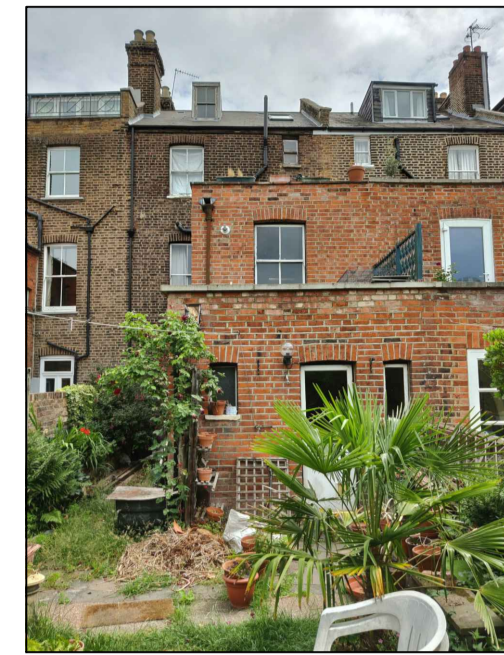

Site/Roof Plan 1:200

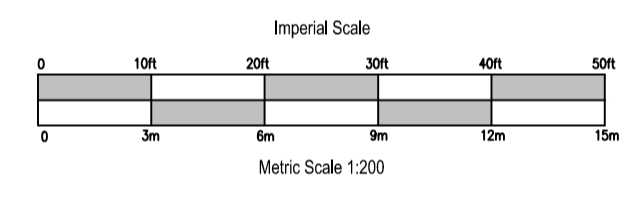

General notes:

- Materials:
- Natural slate roofing
  - Brown/Red brickwork
  - White painted timber framed windows
  - Black round uPVC guttering

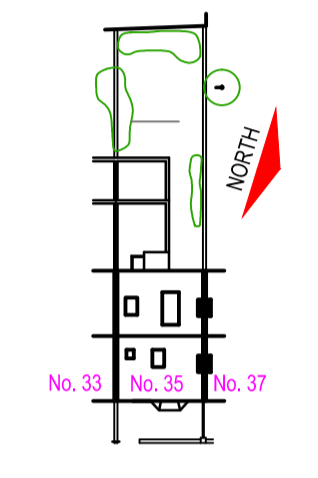

Block Plan 1:500

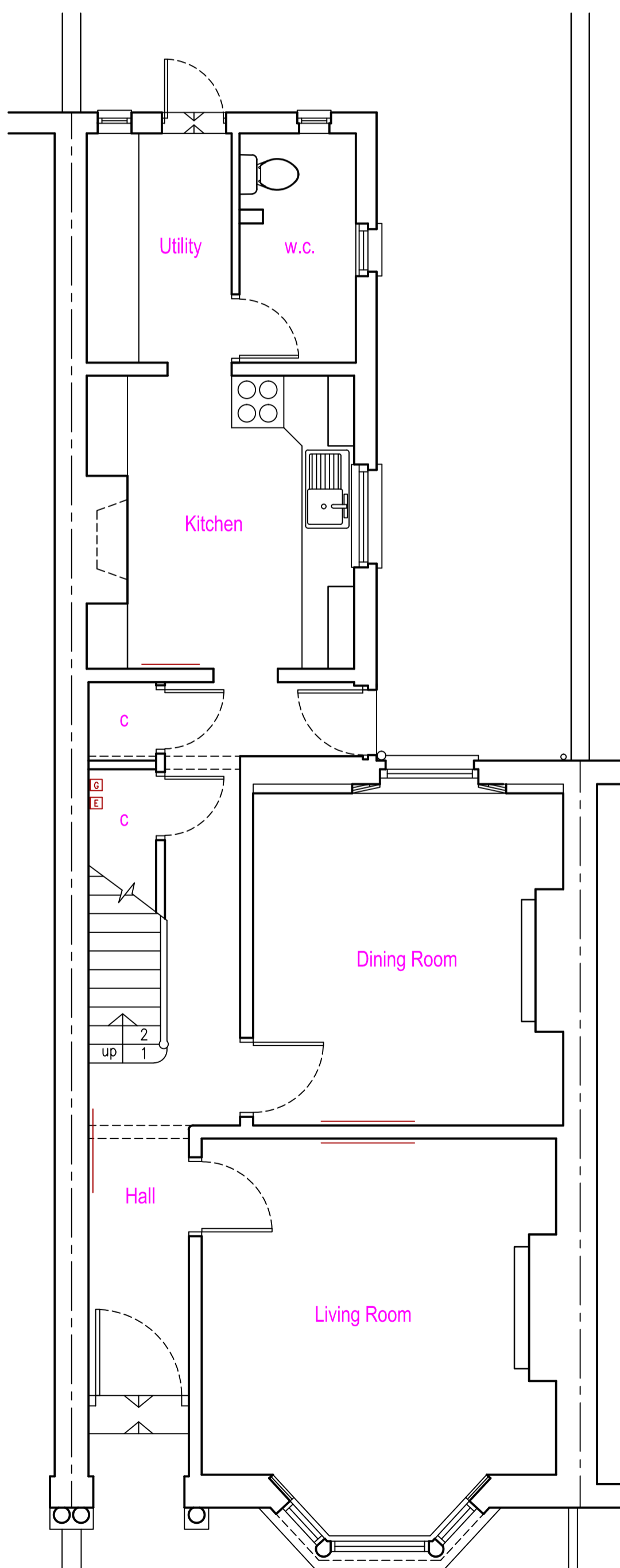
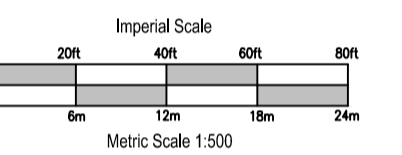

Ground Floor Plan 1:50

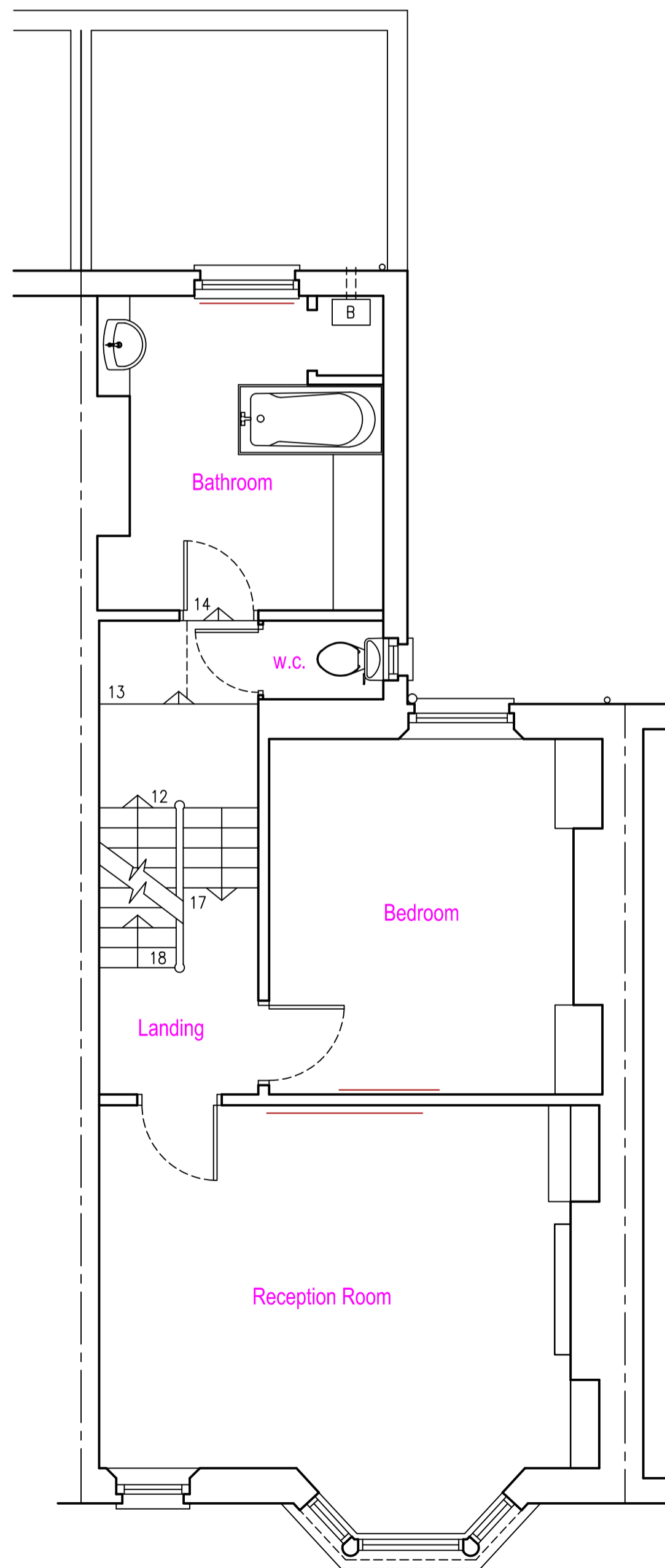

First Floor Plan 1:50

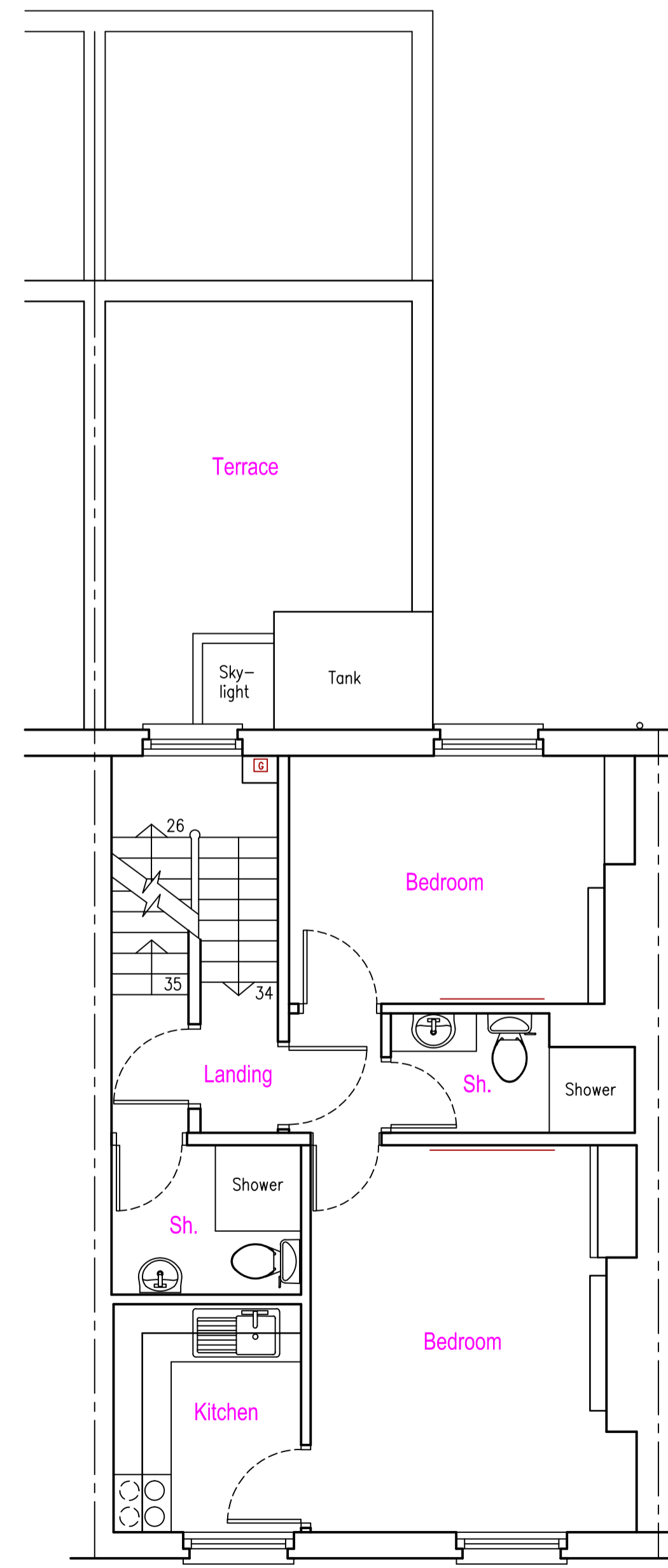

Second Floor Plan 1:50

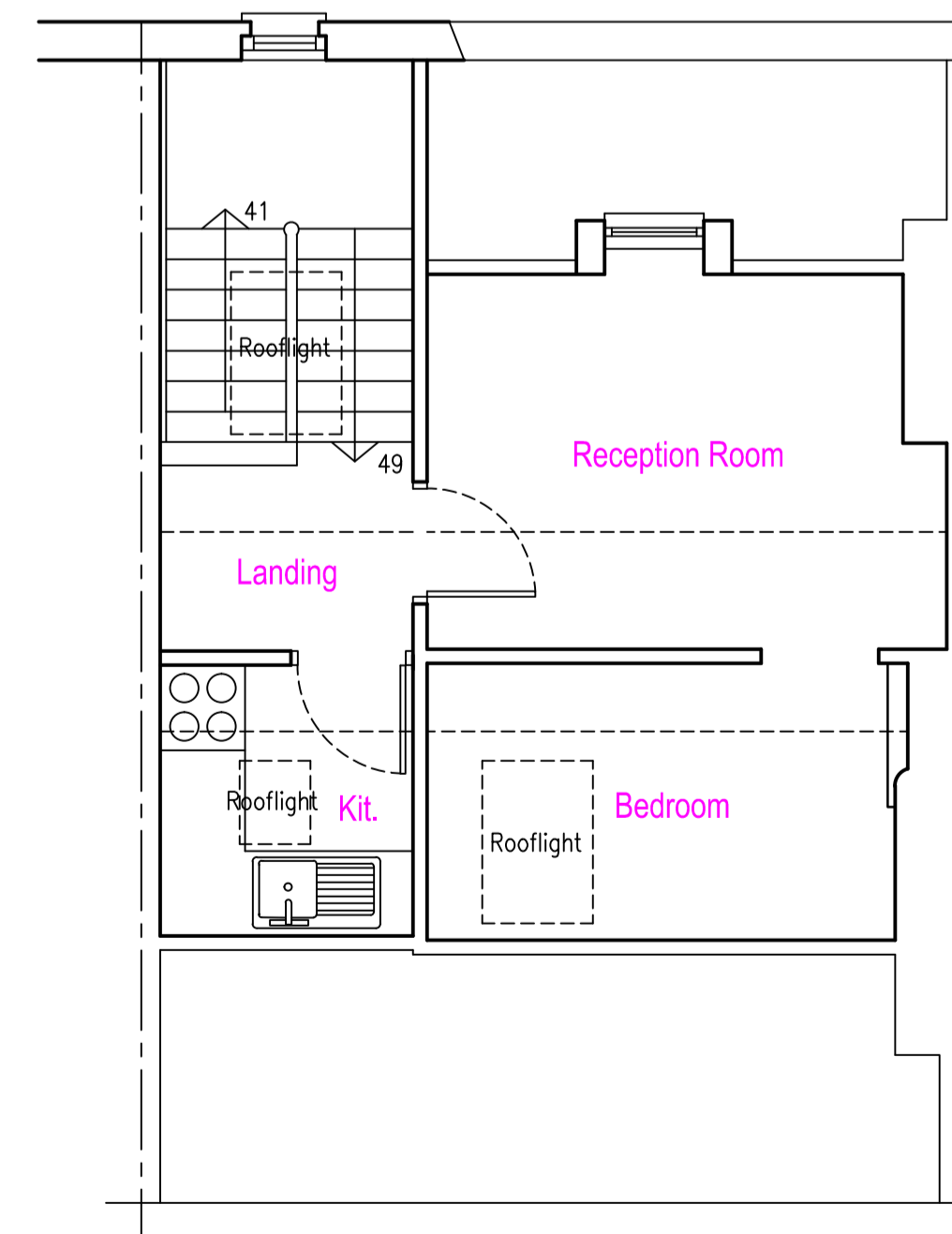

Third Floor Plan 1:50

Date	Revisions

© copyright

**ABRACAD**  
 The Atrium, Broad Lane, Bracknell, Berkshire, RG12 9BX  
 01344 481047 / 07763 055779  
 services@abracad.co.uk  
 www.abracad.co.uk  
 Established in 1982  
 Firmness Commodity Light

Client  
**Mr & Mrs Mathias**  
 Job Title  
**Proposed extensions & alterations at:  
 35 Roderick Road,  
 London,  
 NW3 2NP**

Drawing Title  
**Existing Plans & Elevations**  
 Scale 1:50, 1:100, 1:200 & 1:500 (plot at oversize A1)  
 Date July 2022 Drawn by A. Lloyd Architect  
 Drg No MAT/01 Rev