

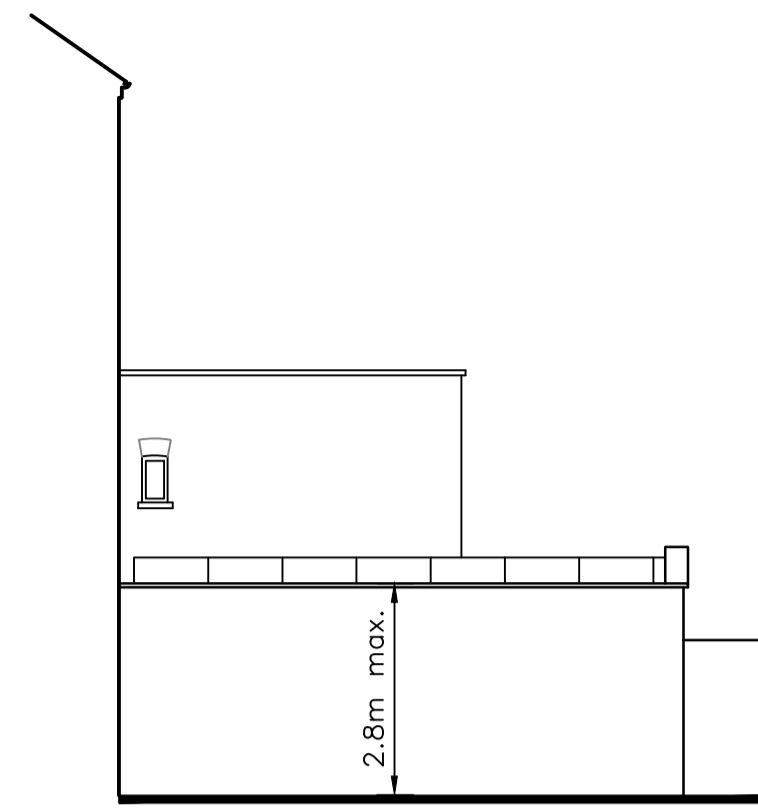

S.W. Rear Elevation 1:100



N.W. Side Elevation 1:100

PROPOSED

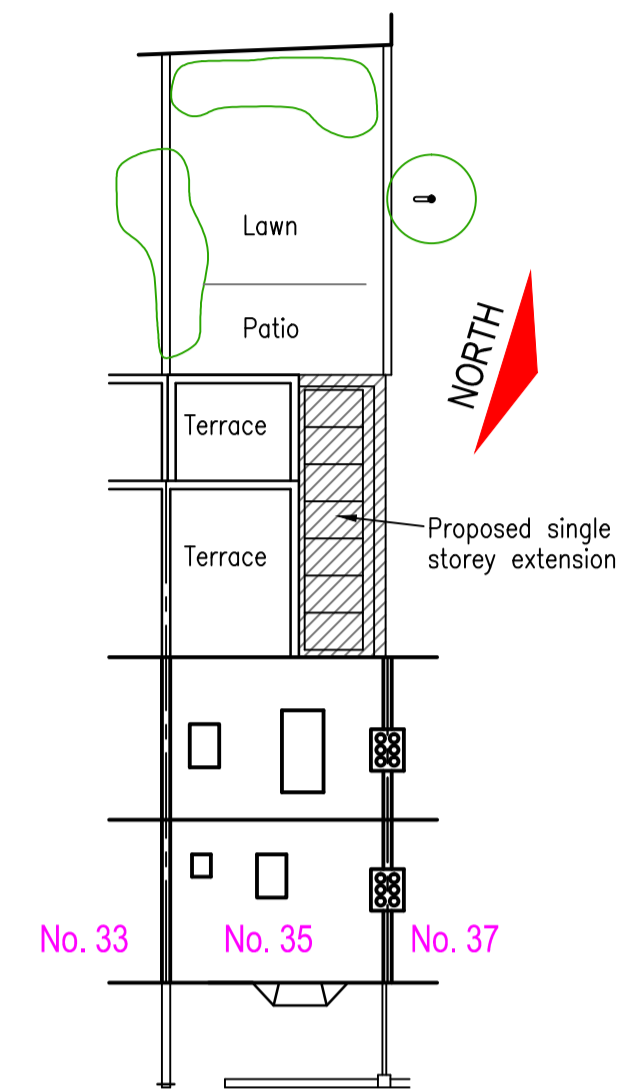
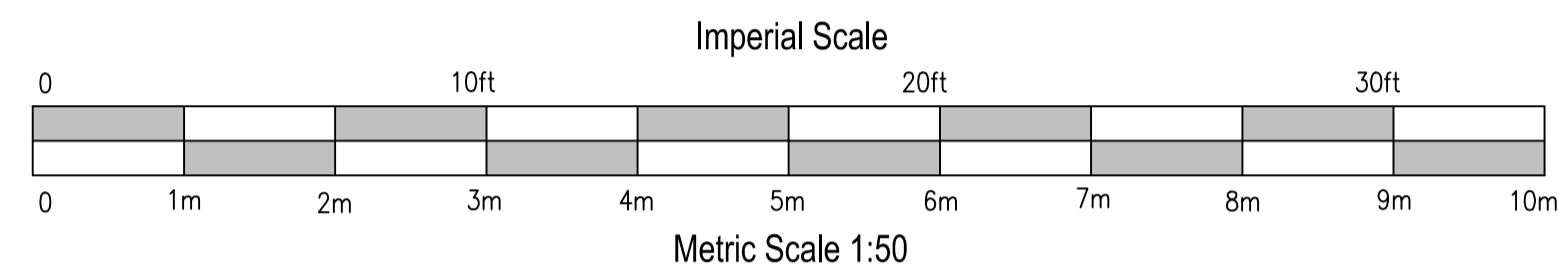
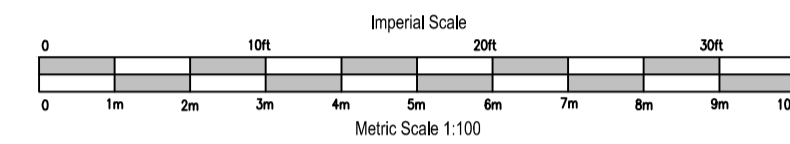

Site/Roof Plan 1:200

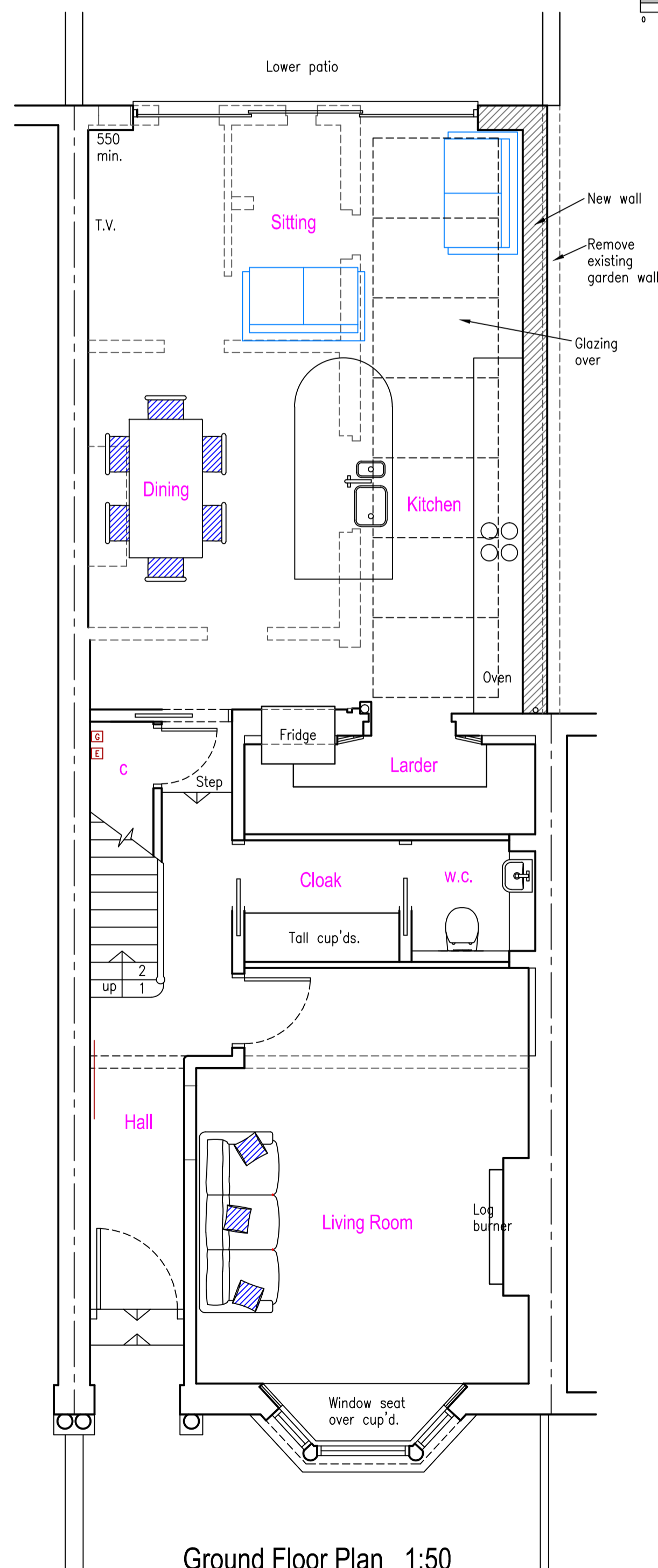
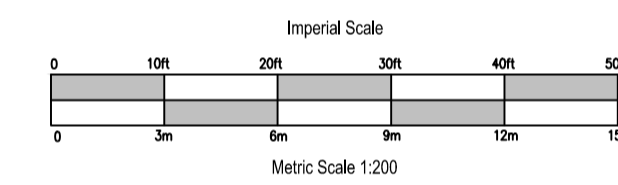

Ground Floor Plan 1:50

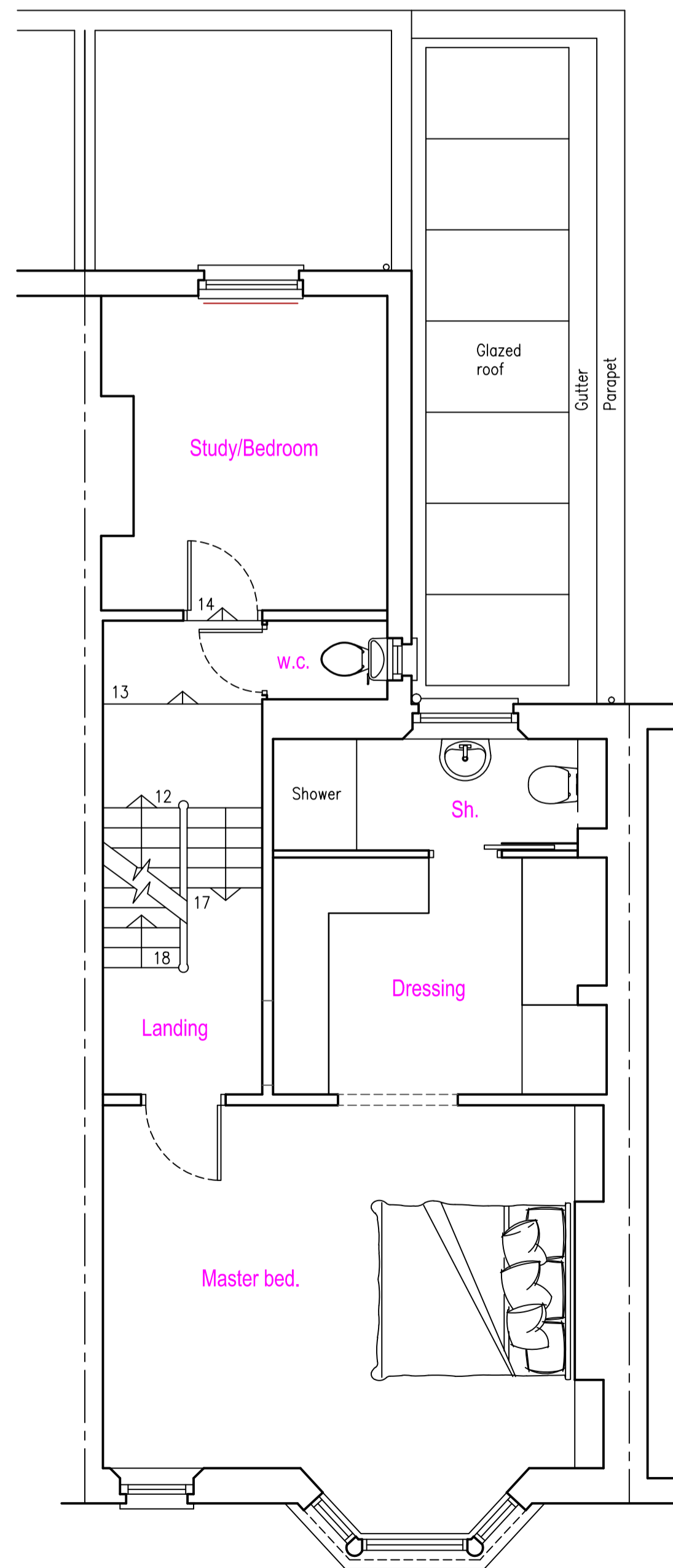

First Floor Plan 1:50

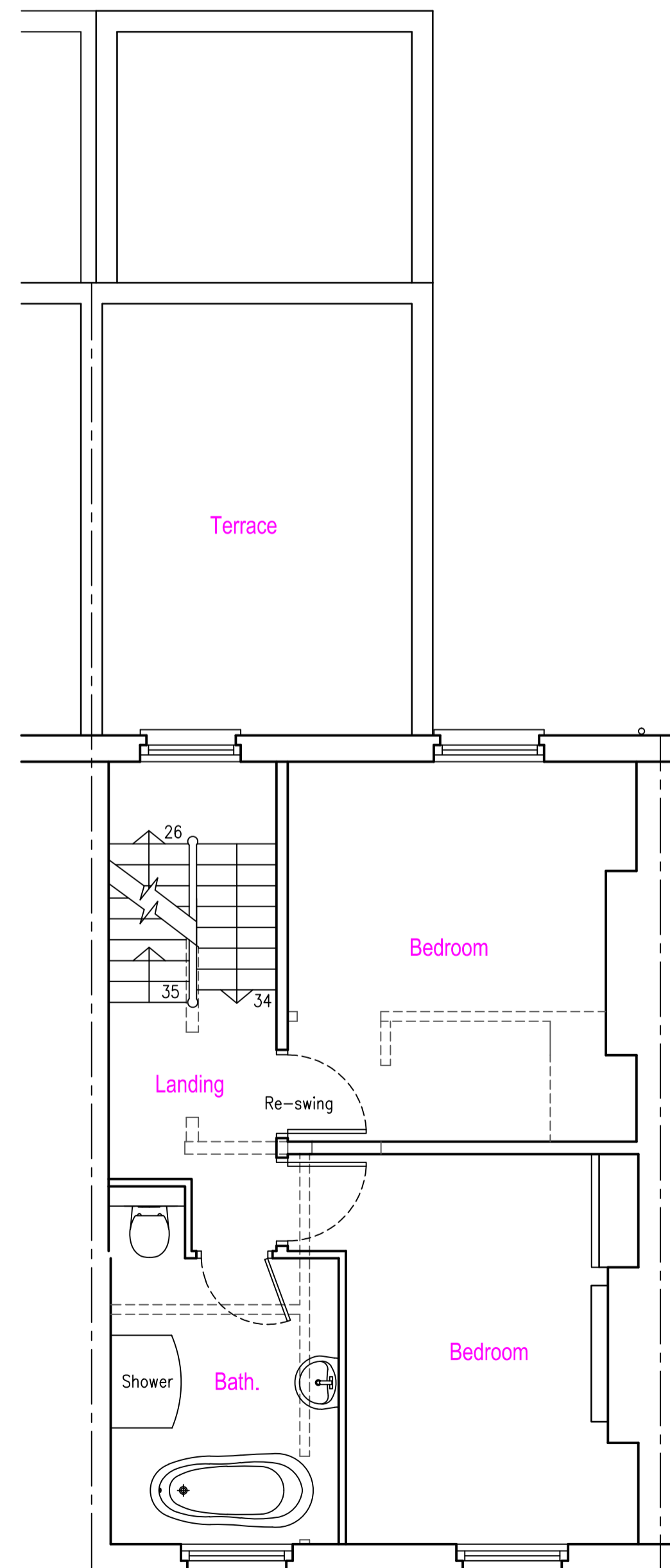

Second Floor Plan 1:50

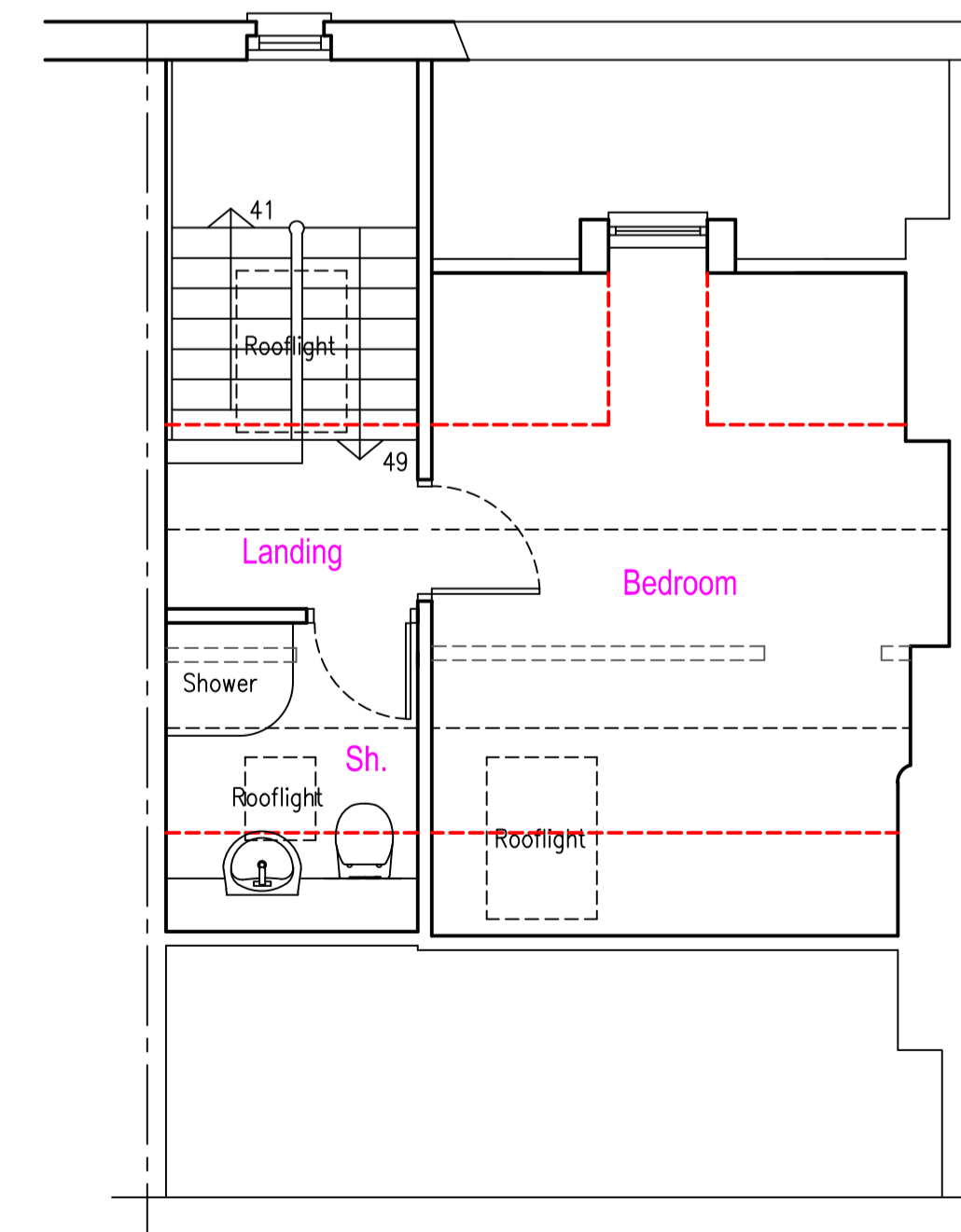

Third Floor Plan 1:50

General notes:
No part of new works to trespass legal boundary

Materials:
New work generally to match existing
Brown/Red brickwork
White painted timber framed windows
Black round uPVC guttering

Date	Revisions

© copyright



The Atrium, Broad Lane, Bracknell, Berkshire, RG12 9BX
01344 481047 / 07763 055779
services@abracad.co.uk
www.abracad.co.uk
Established in 1982

Firmness Commodity Light

Client
Mr & Mrs Mathias

Job Title
Proposed extensions & alterations at:
35 Roderick Road,
London,
NW3 2NP

Drawing Title
Proposed Plans & Elevations

Scale 1:50, 1:100 & 1:200 (plot at oversize A1)

Date July 2022 Drawn by A. Lloyd Architect

Drg No MAT/01/02 Rev