



**EXISTING VIEW - DIAGRAM : EXISTING RWP & SV PIPE**



**PROPOSED VIEW - DIAGRAM : PROPOSED RE-INSTATEMENT OF RWP PIPES**

© Julian Harrap Architects  
 All rights described in Chapter IV of the Copyright, Designers and Patents Act 1998 have been asserted.  
 All levels are in metres above Ordnance Datum.  
 All dimensions should be checked on site. Do not scale from this drawing. This drawing is for reference and information only. Any discrepancies should be reported to project lead.  
 To be read in conjunction with the submitted design and access statement and other associated reports.

**LOCATION KEY @ NTS :**

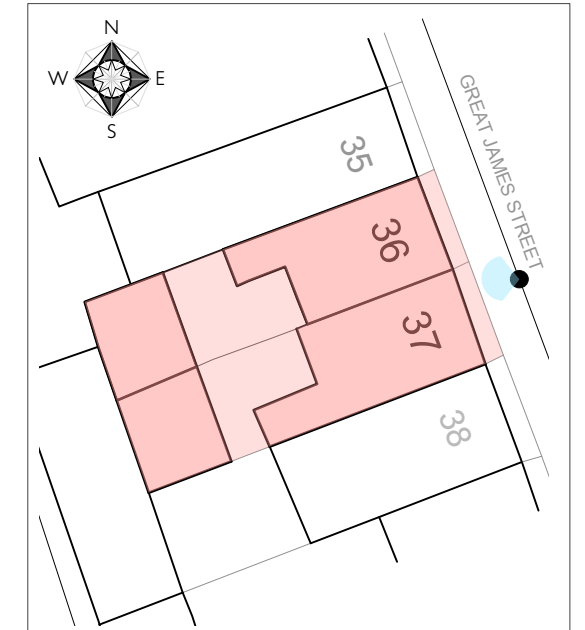

**NOTES & KEY :**

- Shared RWP to be removed
- Soil Vent Pipe to be removed
- Re-instated rain water pipe to No.36
- Re-instated rain water pipe to No.37

**36 & 37 GREAT JAMES ST  
 BLOOMSBURY WC1N**

DRAWING TITLE	DRWG	645a/PA08
Front Elevation	SCALE	NTS @ A3
View Diagrams -	DATE	JULY 2022
Existing and Proposed		

**JULIANHARRAP**  
 ARCHITECTS LLP

95 KINGSLAND ROAD LONDON E2 8AG  
 PHONE 020 7729 5111 www.julianharraparchitects.co.uk