

© Julian Harrap Architects
 All rights described in Chapter IV of the Copyright, Designers and Patents Act 1998 have been asserted.

All levels are in metres above Ordnance Datum.

All dimensions should be checked on site. Do not scale from this drawing. This drawing is for reference and information only. Any discrepancies should be reported to project lead.

To be read in conjunction with the submitted design and access statement and other associated reports.

NOTES & KEY :

- Proposed Strip-Out in red
- New / Proposed Elements

LOCATION KEY @ NTS :

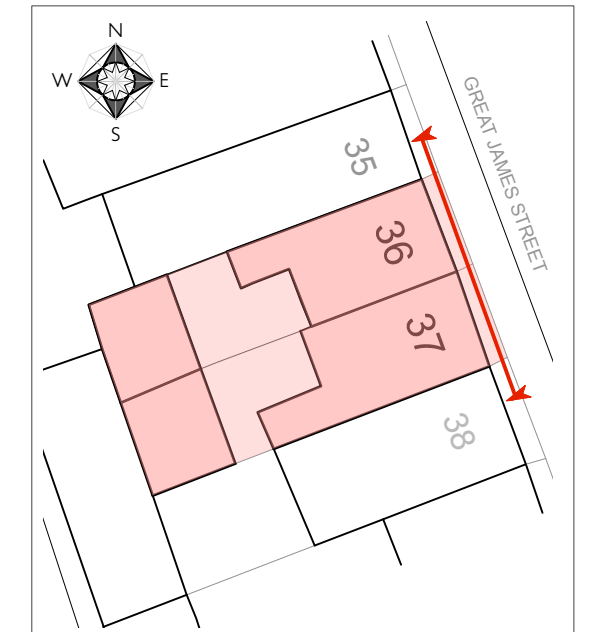

SCALE BAR - 1 : 100 @ A3

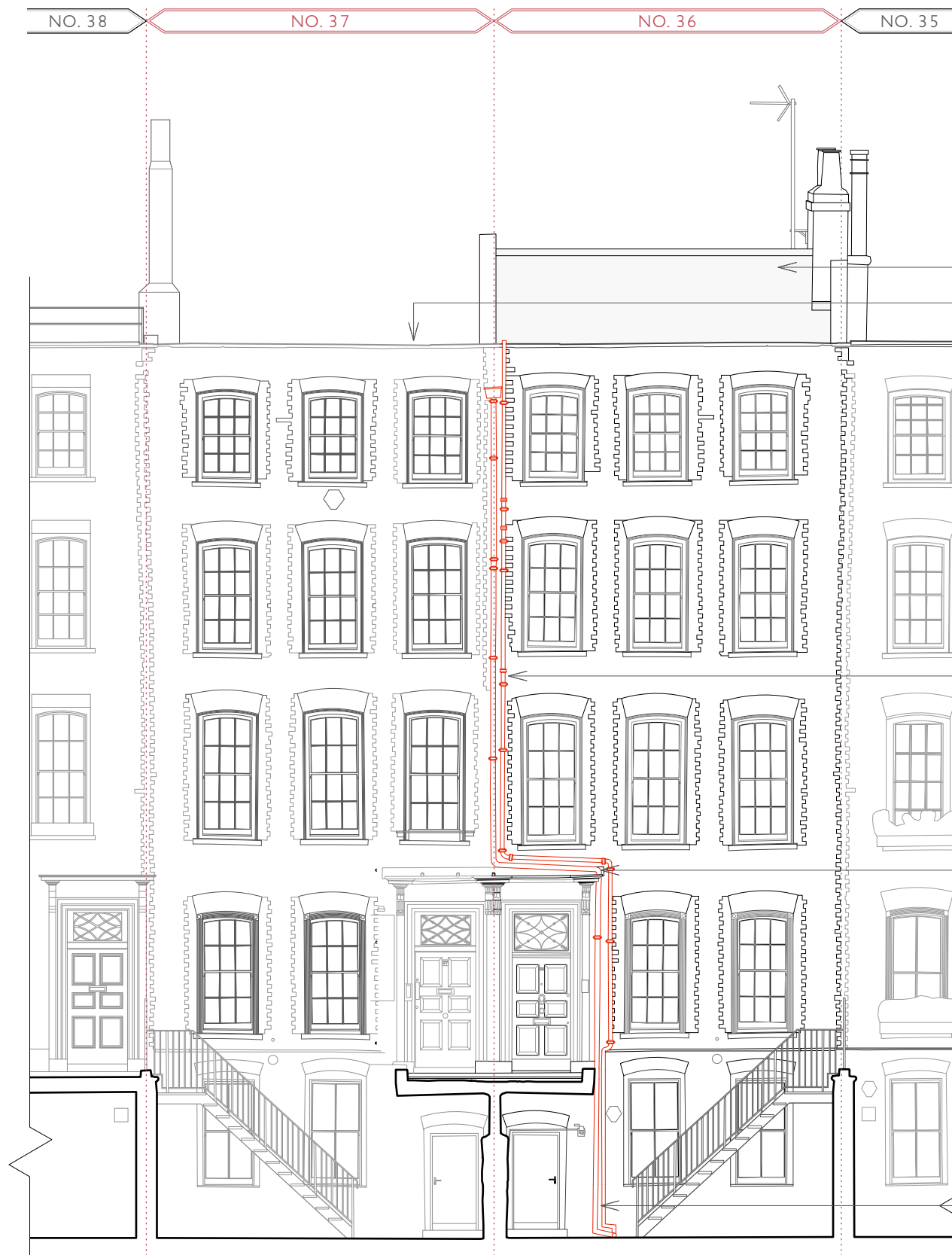
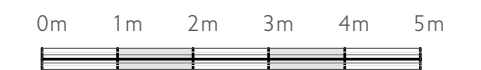

Existing (repaired) pitched roof to 36
 Existing (repaired) flat roof to 37, pitched roof damaged during WWII bombings

Existing shared rain water pipe and Existing soil vent pipe to be removed

Existing shared rain water pipe leaking onto canopy over the main door to 36

Existing shared rain water pipe discharging into Manhole at No. 36

EXISTING FRONT ELEVATION @ 1:100

EXISTING LOCATION OF THE SHARED RWP AND SOIL VENT PIPE

**36 & 37 GREAT JAMES ST
 BLOOMSBURY WC1N**

DRAWING TITLE Front Elevation - **Existing** location of the shared rain water pipe and soil vent pipe
 DRWG 645a/PA04
 SCALE 1:100 @ A3
 DATE JULY 2022

JULIANHARRAP
 ARCHITECTS LLP

95 KINGSLAND ROAD LONDON E2 8AG
 PHONE 020 7729 5111 www.julianharraparchitects.co.uk