

© Julian Harrap Architects  
All rights described in Chapter IV of the Copyright, Designers and Patents Act 1998 have been asserted.  
All levels are in metres above Ordnance Datum.  
All dimensions should be checked on site. Do not scale from this drawing. This drawing is for reference and information only. Any discrepancies should be reported to project lead.  
To be read in conjunction with the submitted design and access statement and other associated reports.

#### NOTES & KEY :

- Proposed Strip-Out in red
- New / Proposed Elements

#### LOCATION KEY @ NTS :

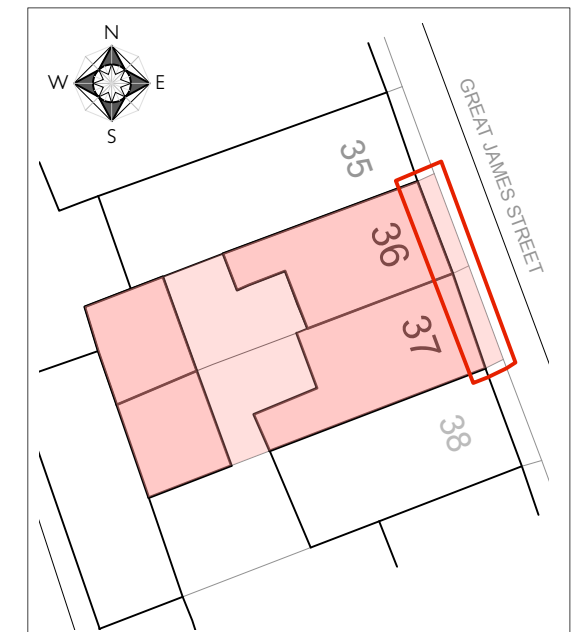

SCALE BAR - 1 : 50 @ A3

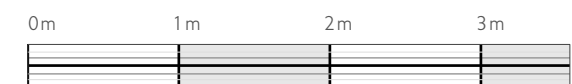

## 36 & 37 GREAT JAMES ST BLOOMSBURY WC1N

DRAWING TITLE	DRWG	645a/PA03
Front Lightwell to Nos 36 & 37 @ Ground Floor	SCALE	1 : 50 @ A3
Level - RWP Locations	DATE	JULY 2022

**JULIANHARRAP**  
— ARCHITECTS LLP —

95 KINGSLAND ROAD LONDON E2 8AG  
PHONE 020 7729 5111 [www.julianharraparchitects.co.uk](http://www.julianharraparchitects.co.uk)

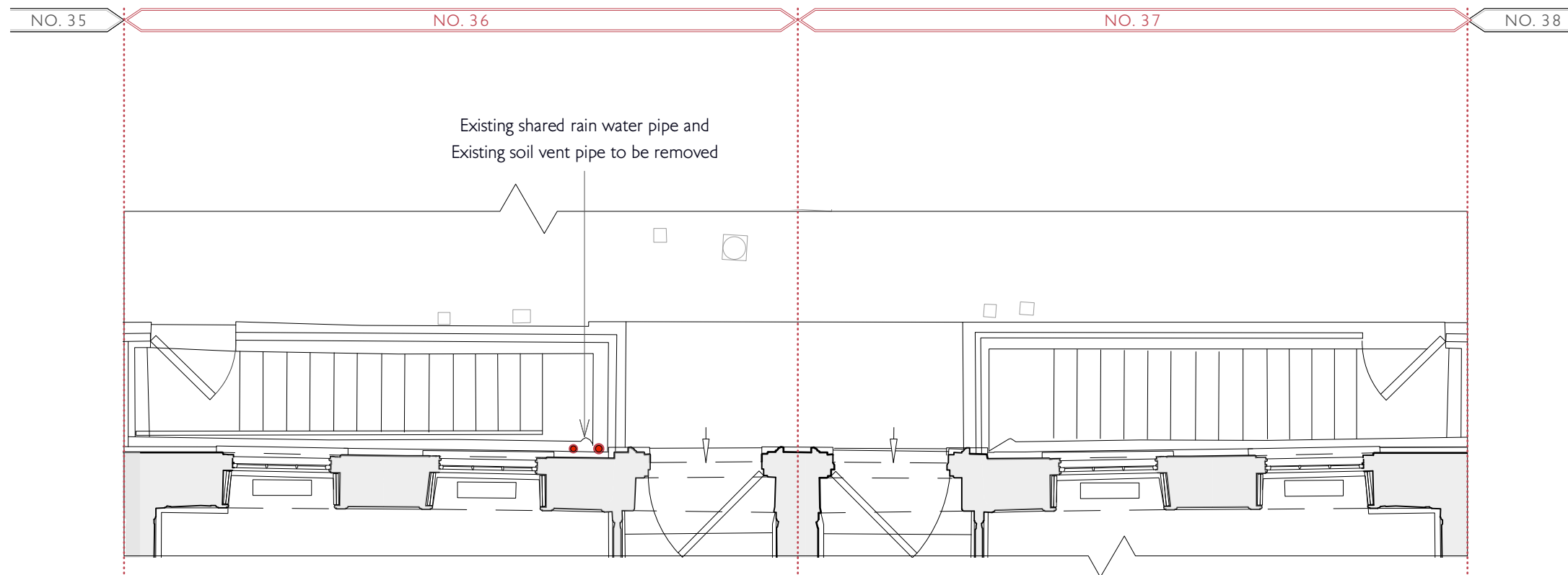

### EXISTING LOCATION OF PIPES @ No 36

GROUND FLOOR - FRONT LIGHTWELL

Proposed location of the re-instated rain water pipe to No.36

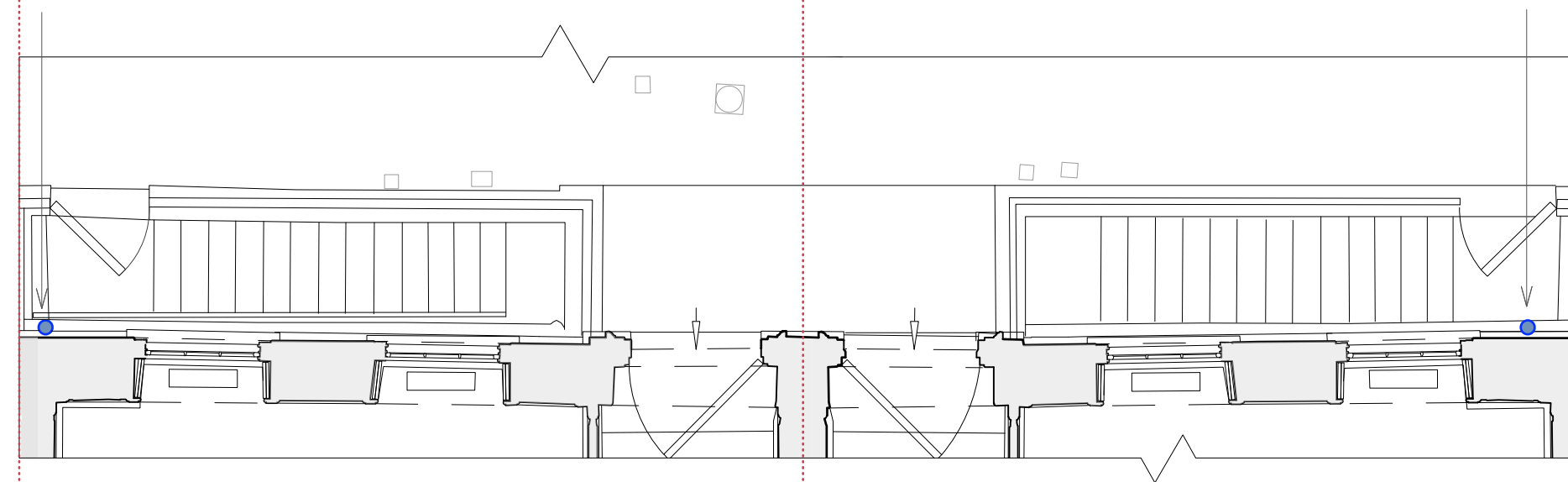

### PROPOSED LOCATION OF TWO RE-INSTATED RWPs @ Nos. 36 & 37

GROUND FLOOR - FRONT LIGHTWELL

