

© Julian Harrap Architects
All rights described in Chapter IV of the Copyright, Designers and Patents Act 1998 have been asserted.
All levels are in metres above Ordnance Datum.
All dimensions should be checked on site. Do not scale from this drawing. This drawing is for reference and information only. Any discrepancies should be reported to project lead.
To be read in conjunction with the submitted design and access statement and other associated reports.

NOTES & KEY :

- Proposed Strip-Out in red
- New / Proposed Elements

LOCATION KEY @ NTS :

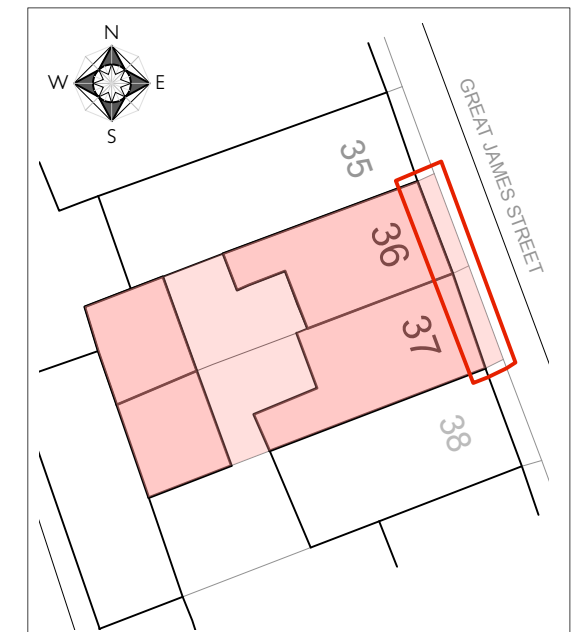

SCALE BAR - 1 : 50 @ A3

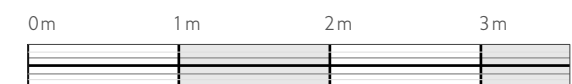

36 & 37 GREAT JAMES ST BLOOMSBURY WC1N

DRAWING TITLE	DRWG	645a/PA02
Front Lightwell to Nos 36 & 37 @ Lower Ground Floor	SCALE	1 : 50 @ A3
Level - RWP Locations	DATE	JULY 2022

JULIANHARRAP
— ARCHITECTS LLP —

95 KINGSLAND ROAD LONDON E2 8AG
PHONE 020 7729 5111 www.julianharraparchitects.co.uk

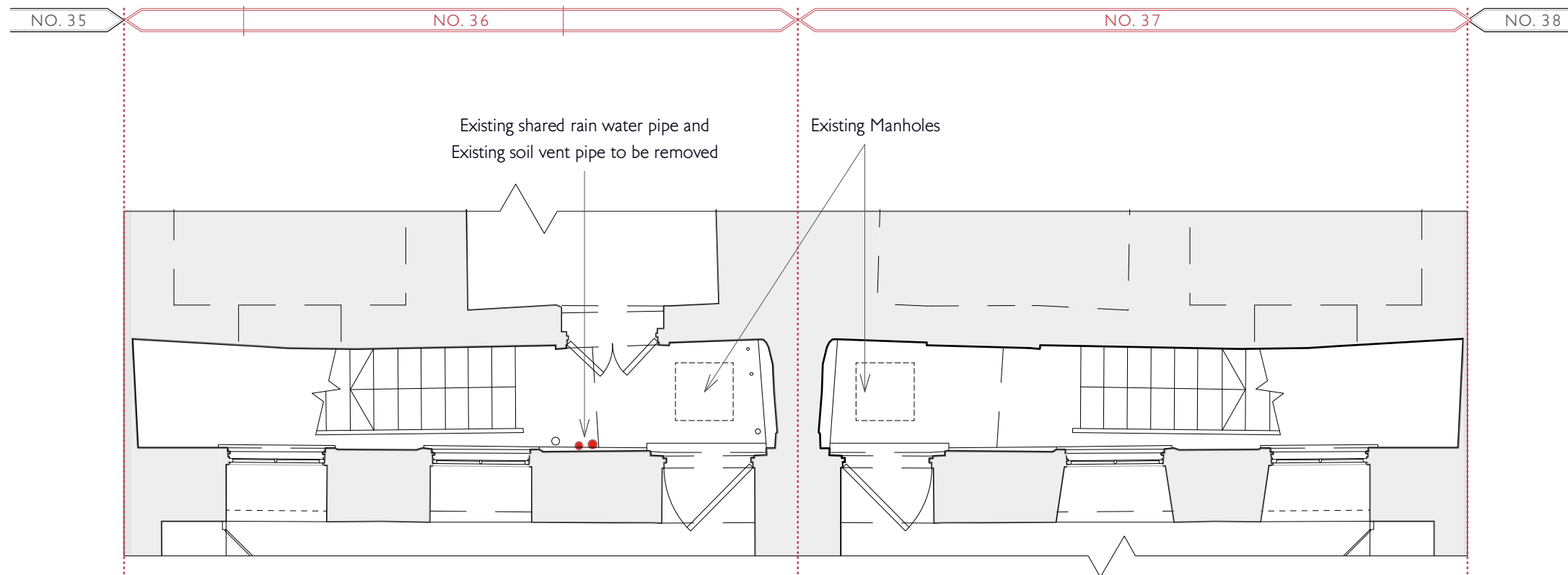

EXISTING LOCATION OF PIPES @ No 36

LOWER GROUND FLOOR - FRONT LIGHTWELL

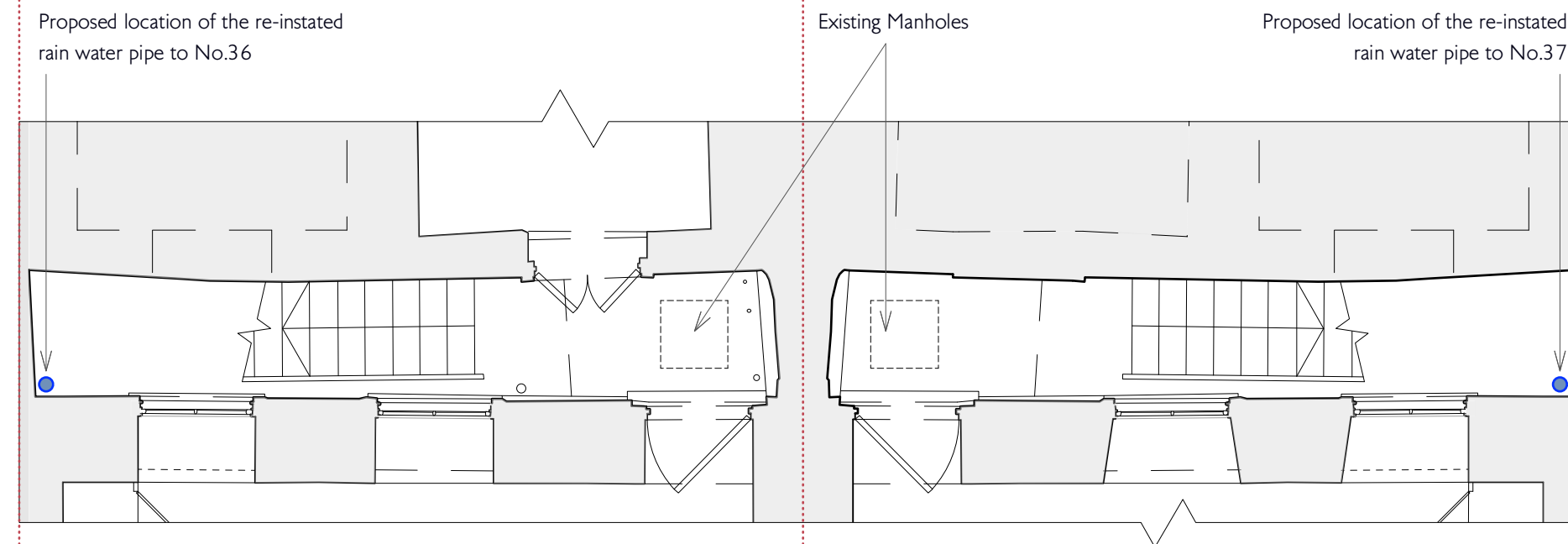

PROPOSED LOCATION OF TWO RE-INSTATED RWPs @ Nos. 36 & 37

LOWER GROUND FLOOR - FRONT LIGHTWELL

