

Existing Ground Floor Plan & Demolitions
Scale 1:100

Metres
1:100 0 1 2 3 4 5 10

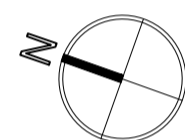

Existing Second Floor Plan & Demolitions
Scale 1:100

Metres
1:100 0 1 2 3 4 5 10

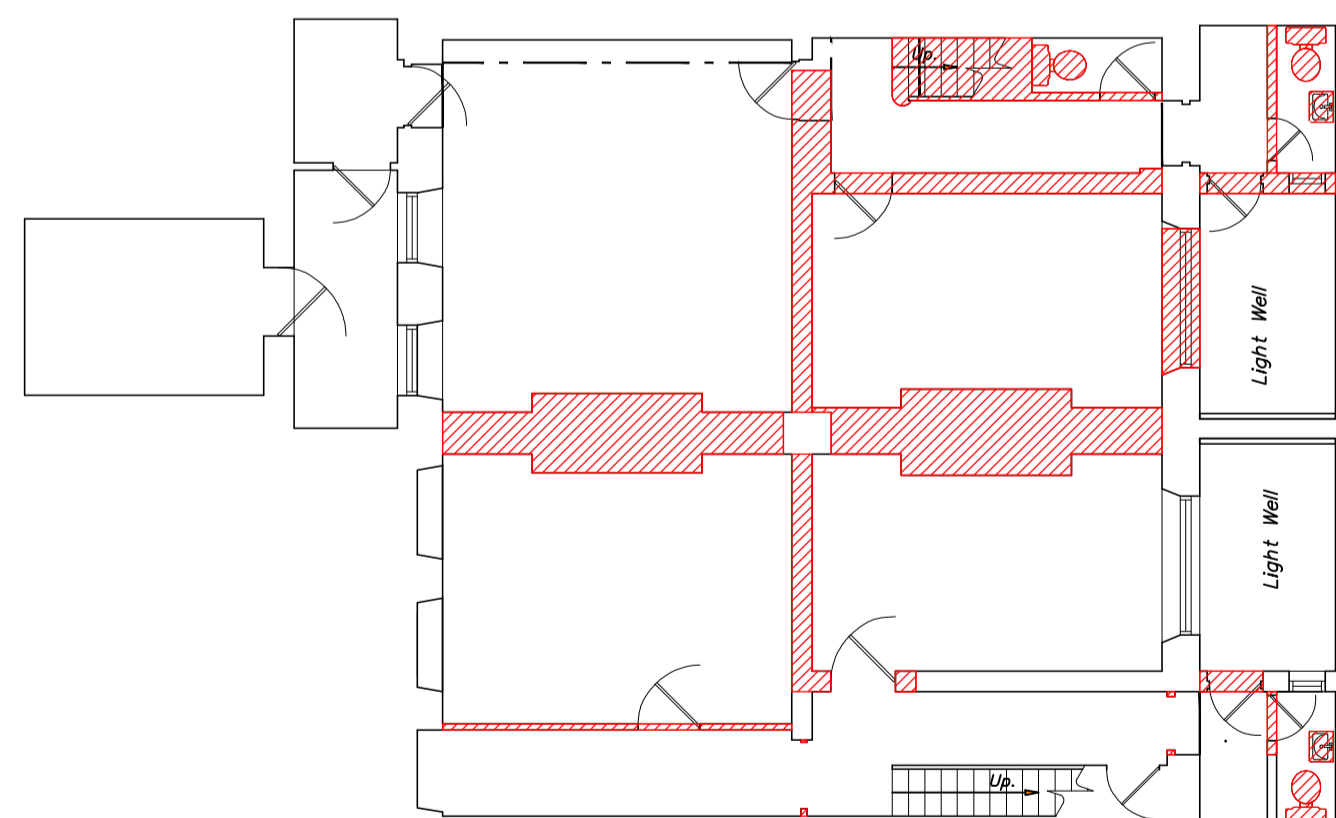
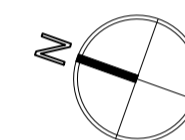

Existing Basement Floor Plan & Demolitions
Scale 1:100

Metres
1:100 0 1 2 3 4 5 10

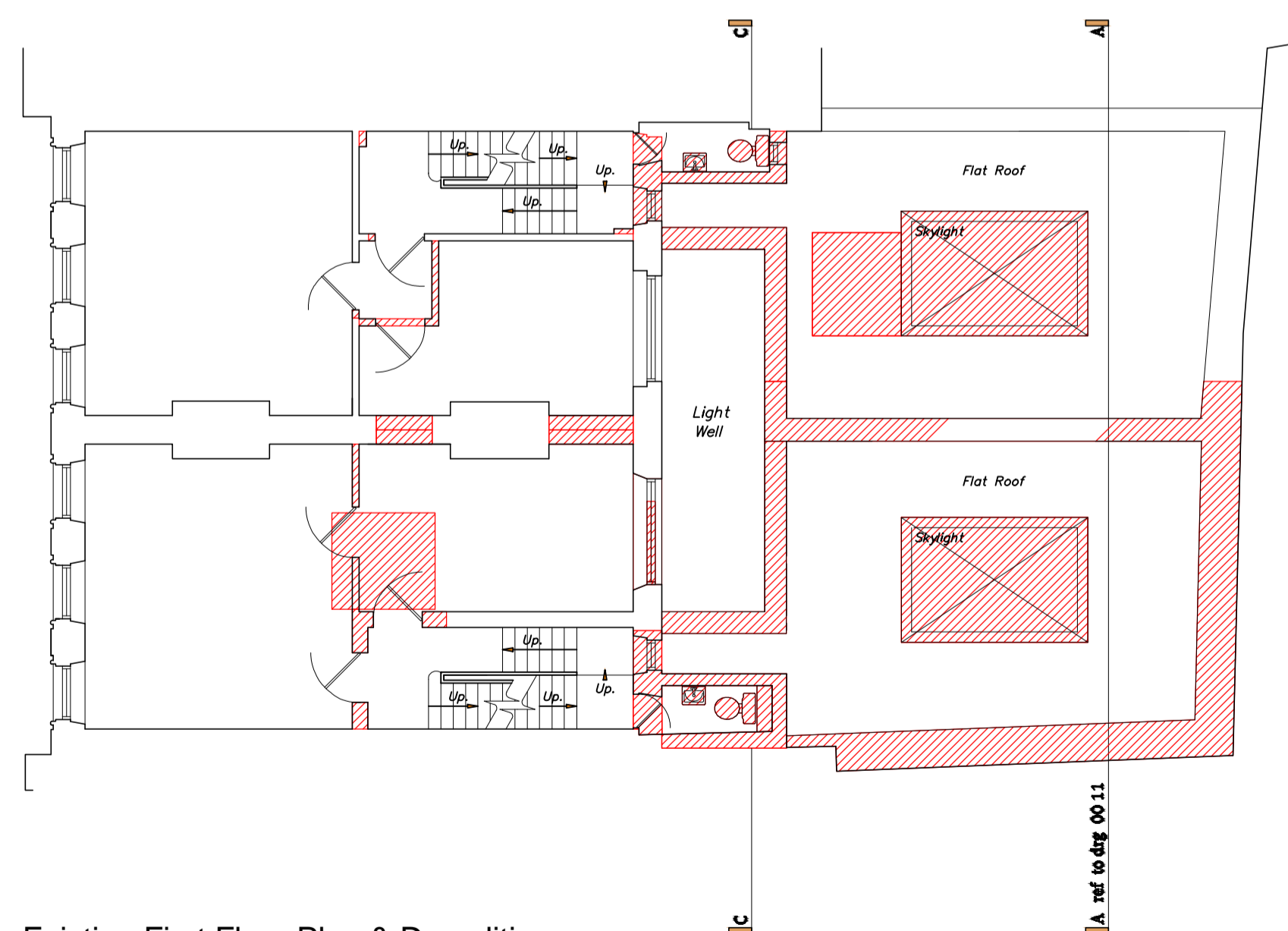
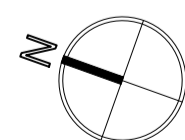

Existing First Floor Plan & Demolitions
Scale 1:100

Metres
1:100 0 1 2 3 4 5 10

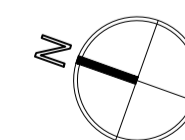

Drawing No.: 36-37GRS-PP1-02
Drawing Title: Lower Ground to Second Floor Plans,
as existing with demolitions

Scale: 1:100

Project Title: 36-37 Great Russell Street,
London, WC1B 3PP
Applicant: 36-37 Great Russell Street Ltd.
Date: 08.07.2022