

DEMOLITION GENERAL NOTES

1. CONTRACTOR SHALL PROVIDE PLASTIC SHEETING ACROSS PERIMETER OF EXTERNAL WALLS TO CONTAIN DUST
2. CONTRACTOR SHALL BE RESPONSIBLE FOR OBTAINING ALL REQUIRED PERMITS, INCLUDING BUT NOT LIMITED TO PERMIT FOR PLACING DUMPSTER ON STREET
3. CONTRACTOR SHALL RETAIN QUALIFIED AND LICENSED PLUMBERS, ELECTRICIANS AND GAS ENGINEERS TO ISOLATE ELECTRICAL LINES, WATER AND DRAINAGE PIPES AND GAS SERVICES WHEN REQUIRED
4. ESTABLISH A SAFE WORKING ENVIRONMENT FOR SUBSEQUENT CONSTRUCTION ACTIVITY
5. NETTING AROUND PERMETER OF BUILDING WILL BE REQUIRED TO CATCH DEMOLITION DEBRIS
6. HOARDING PERIMETER SHOULD BE ERECTED PRIOR DEMOLITION ACTIVITY COMMENCEMENT
7. TEMPORARY SUPPORTS MUST BE ADEQUATE TO PROTECT INTEGRITY OF THE ADJACENT BUILDINGS
8. TEMPORARY EARTH SUPPORTS MUST BE PROVIDED PRIOR TO VOID REMOVAL BELOW GROUND FLOOR, CONTRACTORS TO ENSURE NO GROUND MOVEMENT
9. IF THE ADJACENT BUILDINGS FOUNDATION IS SHALLOWER THAN THE BUILDING IN SUBJECT OF DEMOLITION, CONTRACTOR IS TO ENSURE NO GROUND MOVEMENT WILL TAKE PLACE WITH ADEQUATE TEMPORARY SUPPORTS
10. SOFT STRIPPING OF THE BUILDING MATERIALS TO BE CARRIED OUT INITIALLY
11. REMOVAL OF BUILDING MATERIALS TO BE TOP DOWN APPROACH IN CONTROLLED METHODOLOGY

- 1 DISCONNECT GAS SERVICES AND REMOVE GAS PIPES
- 2 ISOLATE ELECTRICAL SERVICES AND REMOVE ELECTRICAL CABLES
- 3 DISCONNECT AND DRAIN DRAINAGE PIPES AND REMOVE TOILETS, BATHTUBS AND DRAIN PIPES
- 4 REMOVE FLOOR TILES, PLASTERBOARD, WALL FINISHES, RENDERING AND CEILING BOARDS
- 5 REMOVE DOORS, WINDOWS AND HINGES
- 6 REMOVE NON LOADBEARING PARTITION AND CABINET WALLS
- 7 REMOVE ROOF TILES, INSULATION AND FELTS
- 8 REMOVE ROOF STRUCTURAL MEMBERS
- 9 DEMOLISH WALLS FROM TOP AND PROCEED TO LOWER FLOORS
- 10 DEMOLISH GROUND FLOOR SLABS AND FOUNDATIONS AND REMOVE
- 11 DEMOLISH PERIMETER WALLS

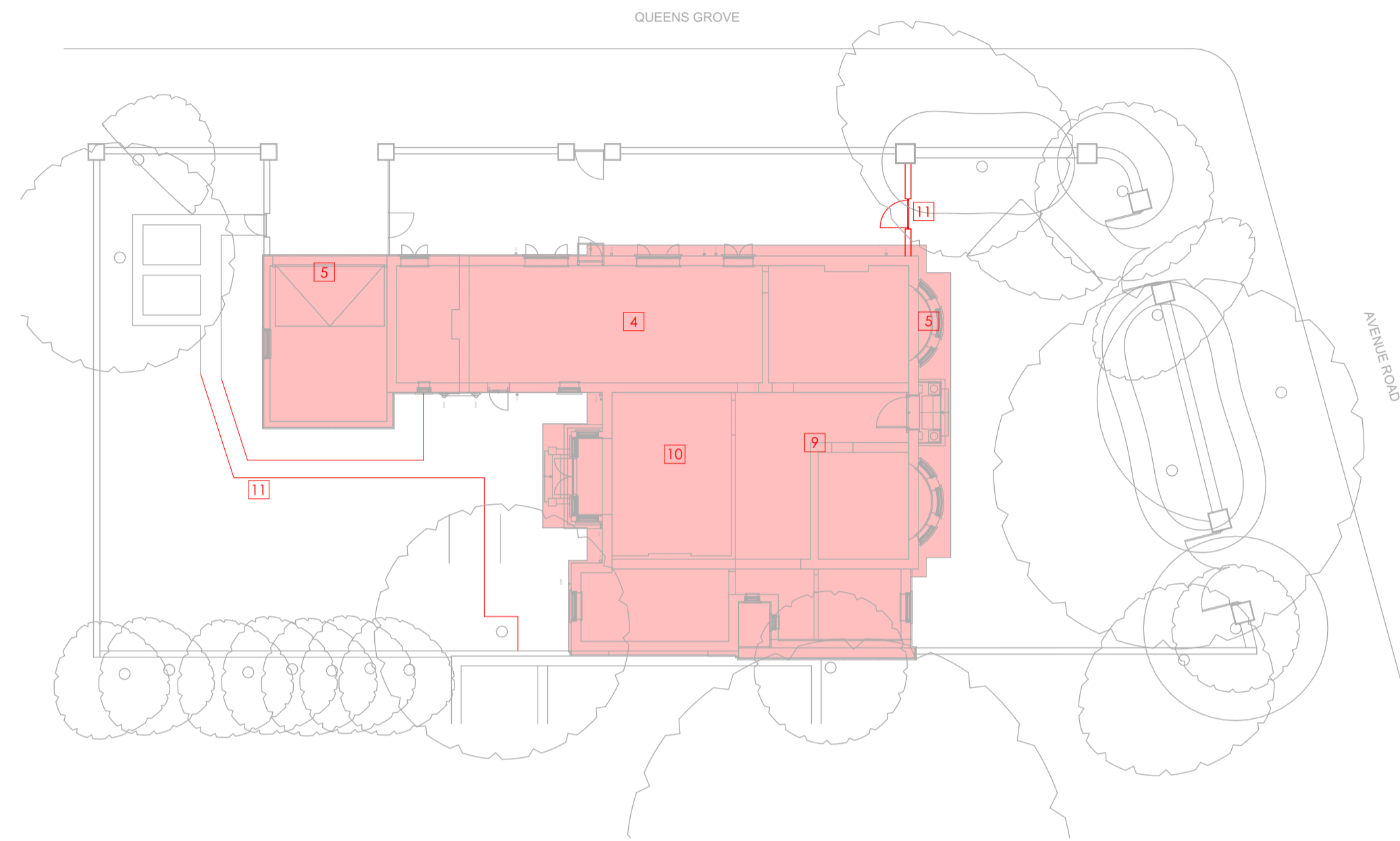

EXISTING GROUND FLOOR DEMOLITION PLAN

1:200

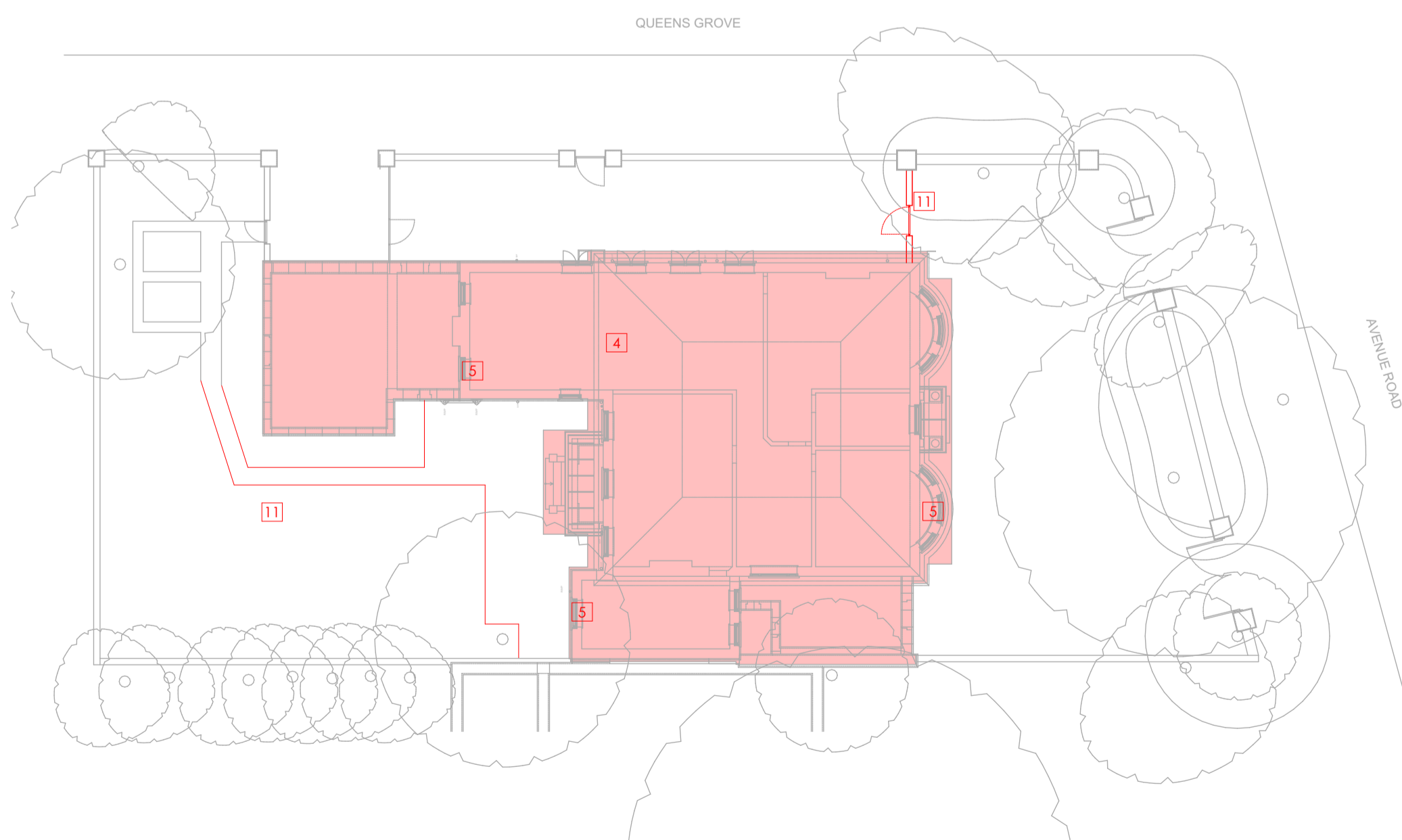

EXISTING FIRST FLOOR DEMOLITION PLAN

1:200

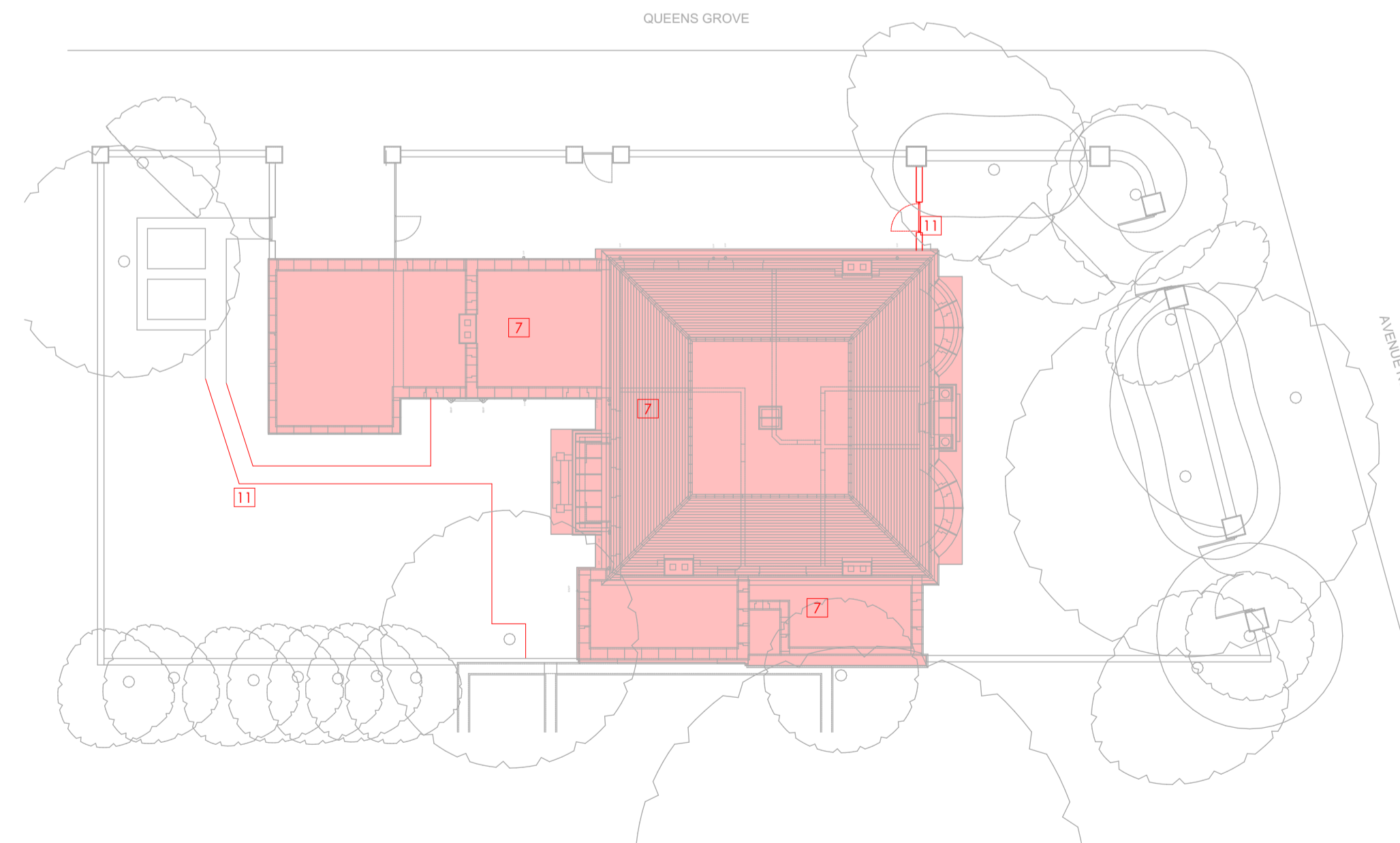

EXISTING ROOF DEMOLITION PLAN

1:200

Construction Risks Maintenance/Working Risks Demolition/Adaptation Risks

In addition to the hazards/risks normally associated with the types of work detailed on this drawing take note of the above. It is assumed that all works on this drawing will be carried out by a competent contractor working, where appropriate, to an appropriate method statement.

Safety Health and Environmental Information Box

Notes
 This document and its design content is copyright ©. It shall be read in conjunction with all other associated project information including models, specifications, schedules and related consultants documents. Do not scale from documents. All dimensions to be checked on site. Immediately report any discrepancies, errors or omissions on this document to the Originator. If in doubt ASK.

00	00	FA	10/05/2022	MP	FA	MM
RevID	Issue ID	Issue Name	Issue Date	Issue/Info	Status	Approved by

Scales @ A1	Issuing Office	Project No.
1:200	Kent	47MP2204

Client Approval	
A - Approved	
B - Approved with Comments	
C - Do Not Use	
Status	Purpose of Issue

Originator	Adkins Consultants Ltd 130 Ashford Rd, Bearsted, Maidstone ME14 6AF
------------	---

Project	71 Avenue Road London NW8 6HP
---------	--

Layout Title	DEMOLITION PLAN
--------------	------------------------

Client	MR MEIR N N GAREH
--------	--------------------------

Drawing Number	Rev ID
AR-MP-A1-C-01	00