

EXISTING

PROPOSED

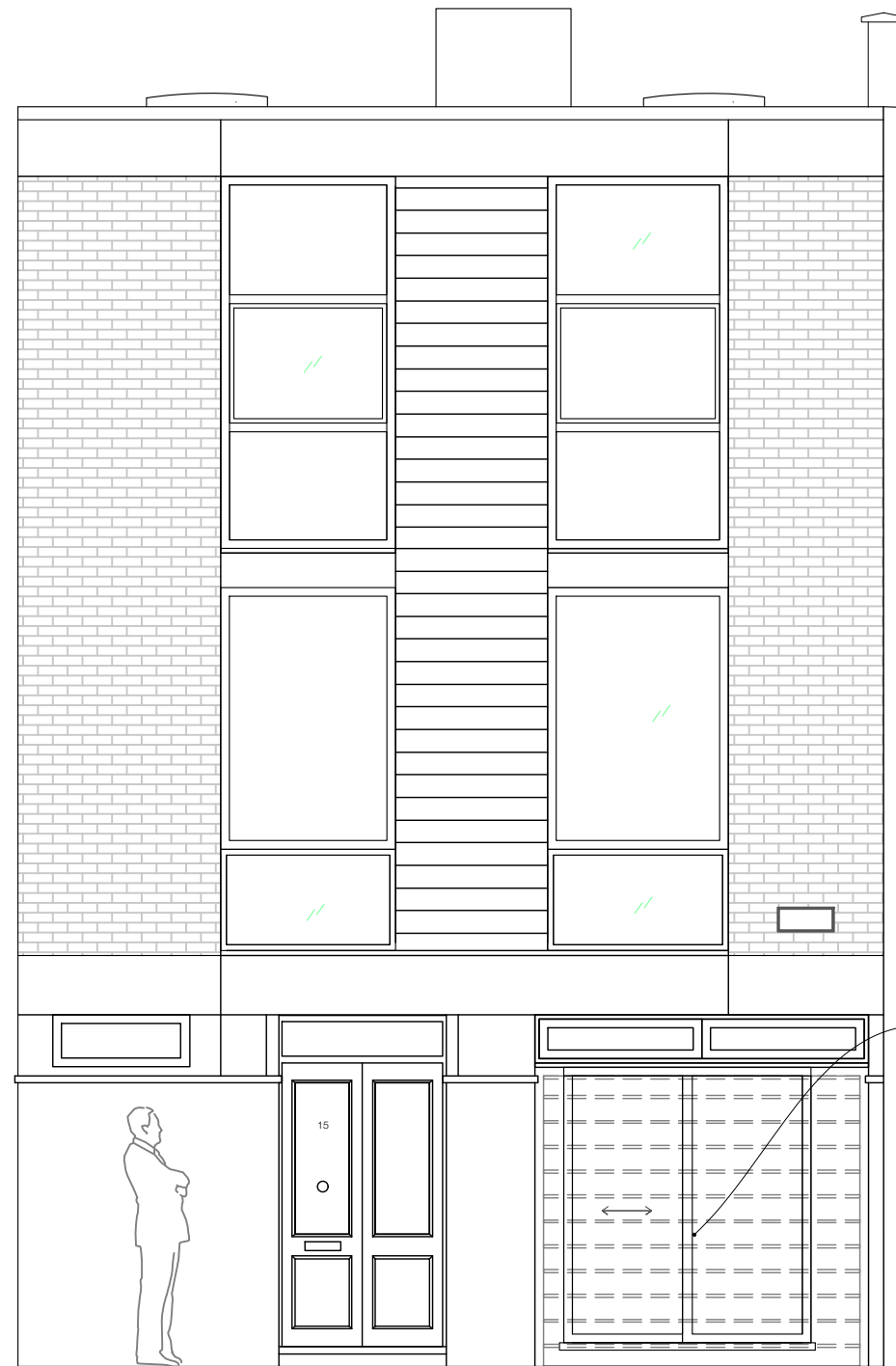

Openable Louvred screen with UPVC straight sliding doors behind.

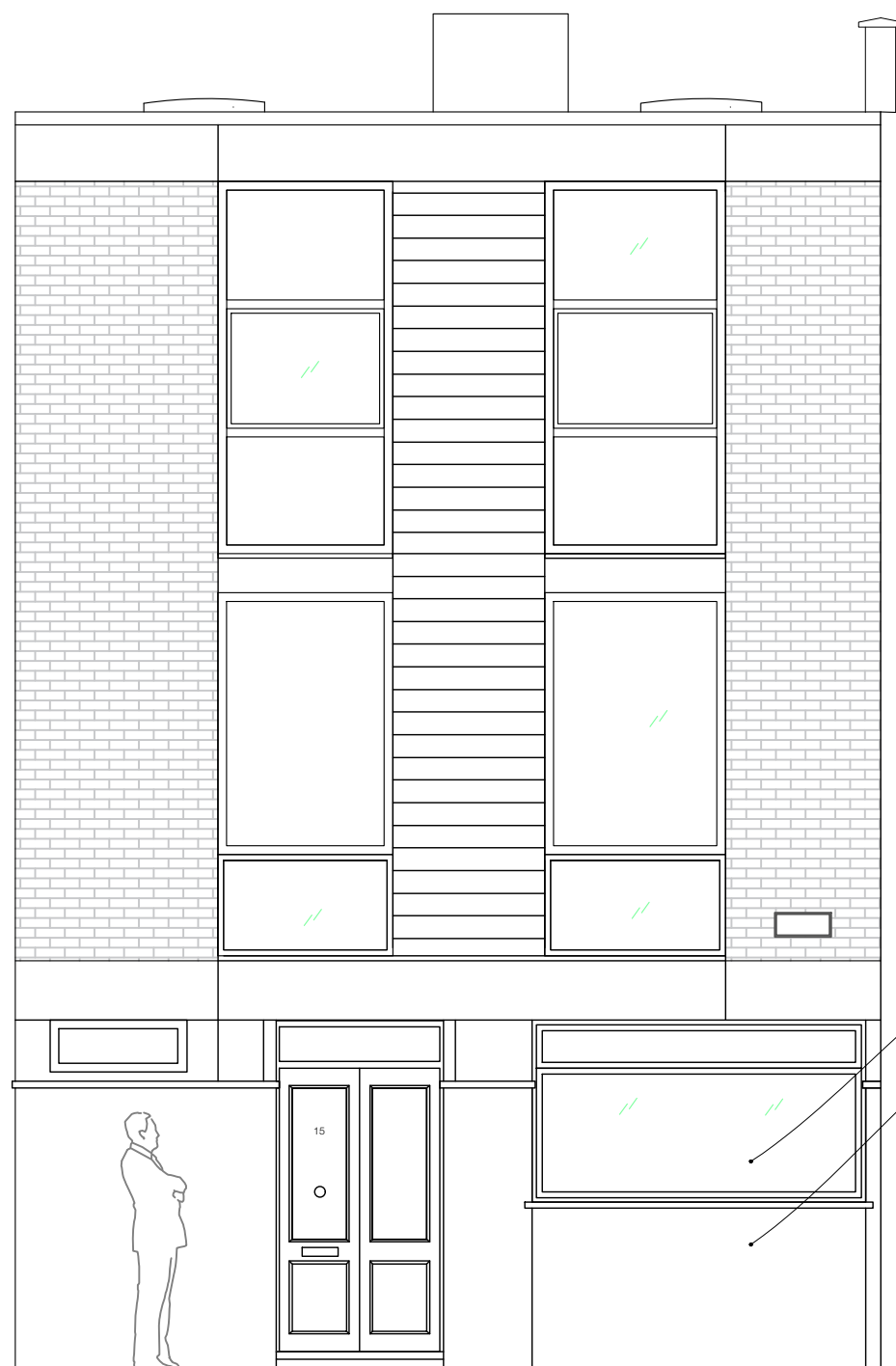

New aluminium framed windows powder coated white  
Existing Openable Louvred screen removed

**FELIXDB**

12 Chichester Road  
London NW6 5QN  
t. 07966264656  
felix@felixdb.co.uk

drawing no.	FDB-15BC-A306 - 7
title:	EXISTING & PROPOSED FRONT ELEVATION
project:	15 BROCCAS CLOSE NW3 3LD
date:	12/07/2022 18:46:41
revision no.	7
drawn by:	F.P
scale:	1:50@A3

dimensions to be checked on site before construction