



Starbucks Coffee Company
 Building 4, Chiswick Park
 566 Chiswick High Road
 London, W4 5YE

These Drawings and Specifications are confidential and shall remain the sole property of Starbucks Corporation, which is the owner of the copyright in this work. They shall not be reproduced (in whole or in part), shared with third parties or used in any manner on other projects or extensions to this project without the prior written consent of Starbucks Corporation. These drawings and specifications are intended to express Design Intent for a prototypical Starbucks store (which is subject to change at anytime) and do not reflect actual site conditions. Neither party shall have any obligation nor liability to the other (except as stated above) until a written agreement is fully executed by both parties.

Architect of Record
 Evolve Architecture
 Unit 1-02 The Hive
 6 Beaufighter Road
 Weston Super Mare
 North Somerset
 BS24 8EE



Revision Schedule			
Rev	Date	By	Description

CONSTRUCTION DRAWING SET

Project Name:
 CAMDEN - 253 HIGH ST

Project Address:
 UNITED KINGDOM
 LONDON
 CAMDEN 253 HIGH STREET
 NW1 8NJ

Store #: 68515
Project #: 94563-001
Concept:
Palette:
Issue Date: 16/05/22
Design Manager: ADRIENNE COOPER
Project Designer: JULIA JANOSA
Production Designer: MJ (EVOLVE)
Checked by: RM (EVOLVE)

Sheet Title:
 Existing Floor Plan

Scale: As indicated

Sheet Number:
 SH-1002

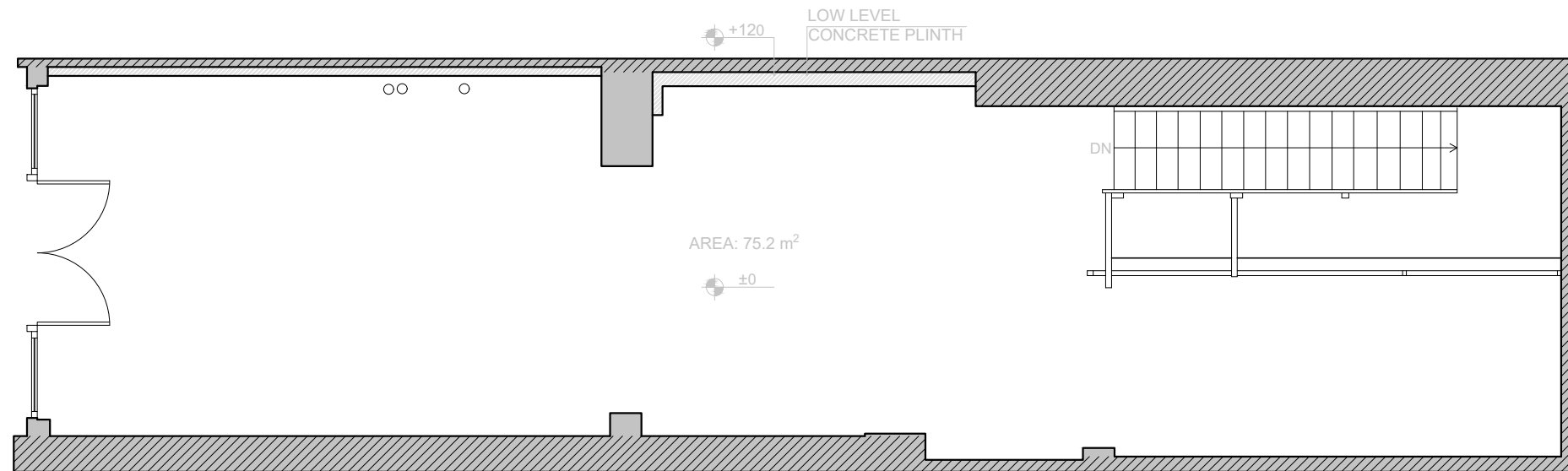

EXISTING GROUND FLOOR PLAN
 SCALE: 1:75

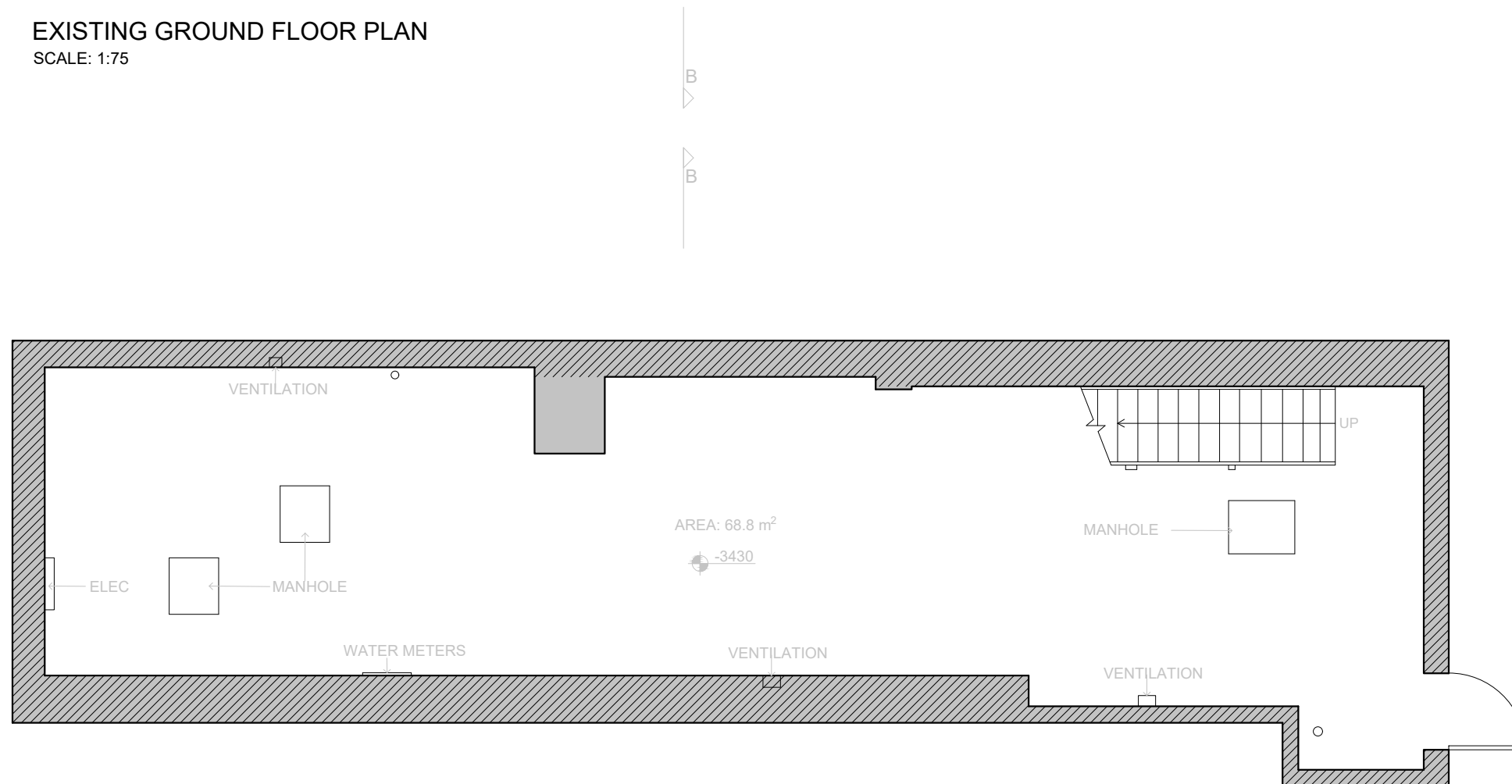

EXISTING BASEMENT FLOOR PLAN
 SCALE: 1:75