



Starbucks Coffee Company
Building 4, Chiswick Park
566 Chiswick High Road
London, W4 5YE

These Drawings and Specifications are confidential and shall remain the sole property of Starbucks Corporation, which is the owner of the copyright in this work. They shall not be reproduced (in whole or in part), shared with third parties or used in any manner on other projects or extensions to this project without the prior written consent of Starbucks Corporation. These drawings and specifications are intended to express Design Intent for a prototypical Starbucks store (which is subject to change at anytime) and do not reflect actual site conditions. Neither party shall have any obligation nor liability to the other (except as stated above) until a written agreement is fully executed by both parties.

Architect of Record

Evolve Architecture
Unit 1-02 The Hive
6 Beaufighter Road
Weston Super Mare
North Somerset
BS24 8EE



Revision Schedule

Rev	Date	By	Description

Project Name:
CAMDEN - 253 HIGH ST

Project Address:
UNITED KINGDOM
LONDON
CAMDEN 253 HIGH STREET
NW1 8NJ

Store #: 68515
Project #: 94563-001
Concept:
Palette:
Issue Date: 16/05/22
Design Manager: ADRIENNE COOPER
Project Designer: JULIA JANOSA
Production Designer: MJ (EVOLVE)
Checked by: RM (EVOLVE)

Sheet Title:
Existing Dimension Plan

Scale: As indicated

Sheet Number:
SH-1001

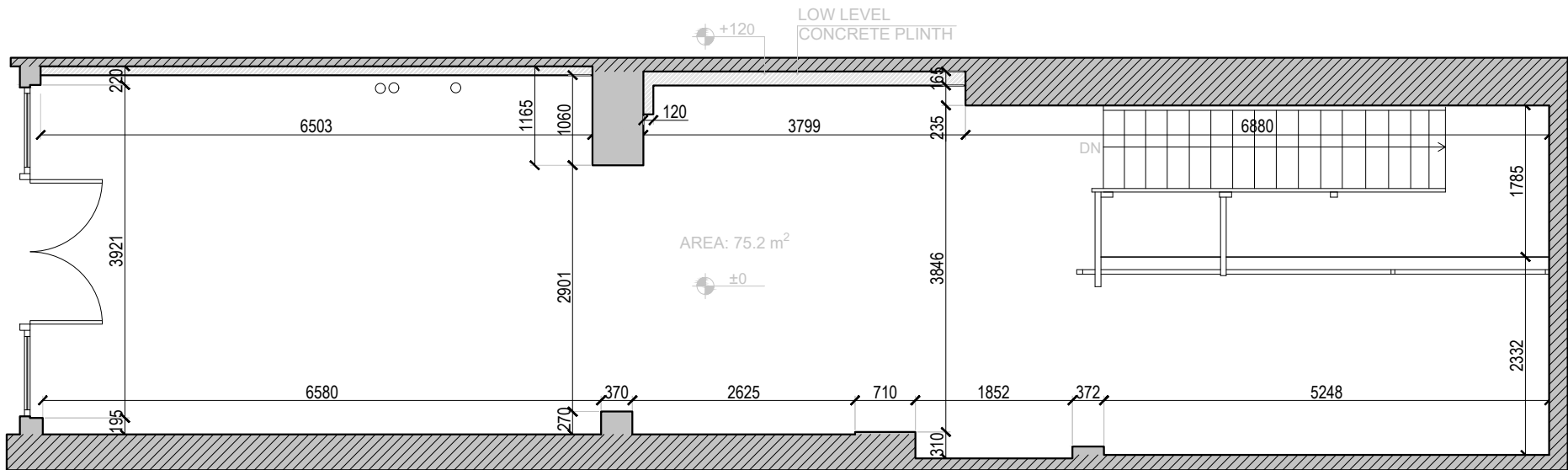

EXISTING GROUND FLOOR DIMENSIONS PLAN
SCALE: 1:75

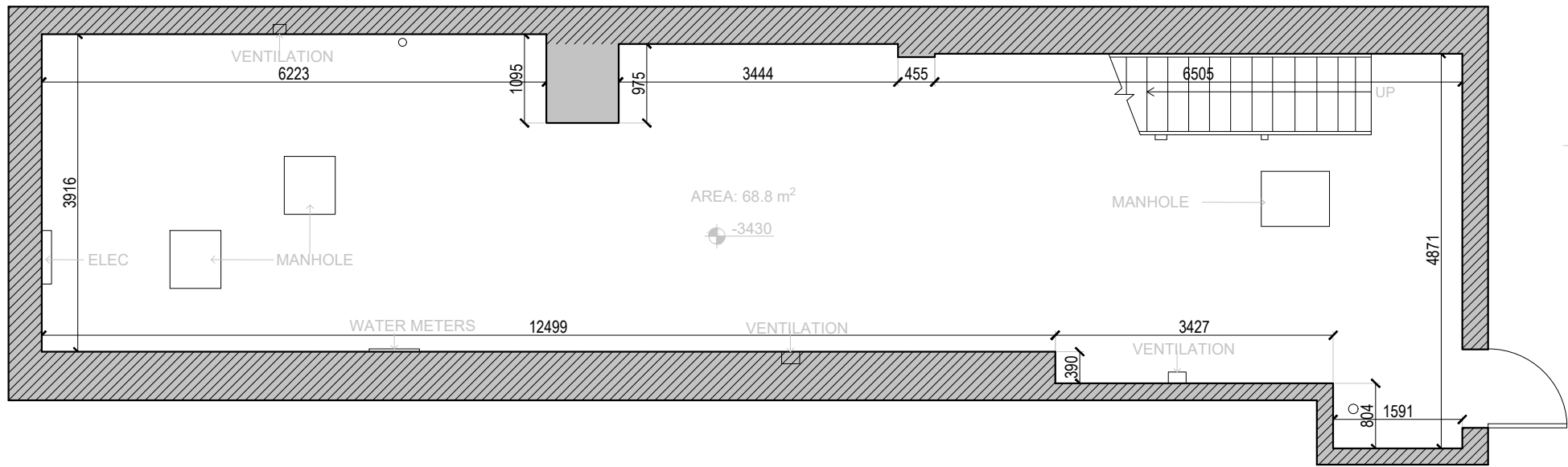

EXISTING BASEMENT FLOOR DIMENSIONS PLAN
SCALE: 1:75

CONSTRUCTION DRAWING SET