

Daikin RXYSCQ6-TV1 condenser unit in Quietbox 2 (1200w x 1000h x 1200d) acoustic enclosure in dark grey on above surface conc slab - no excavations to be made. All works to be carried out in accordance with John Cromar's Arboricultural Report ref: S877-J1-IA-1

timber trellis screening to front, side and top of enclosure

insulated refrigerant pipework and electrics to condenser to run above surface, fixed to fence at low level

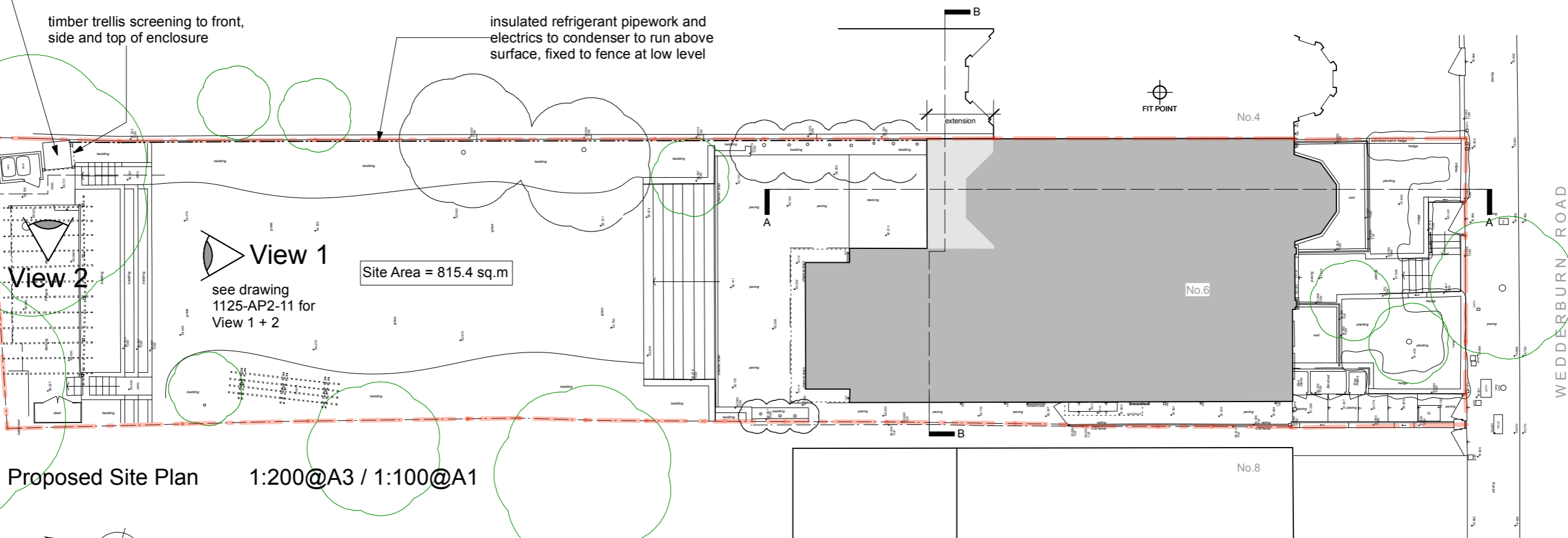

Proposed Site Plan 1:200@A3 / 1:100@A1

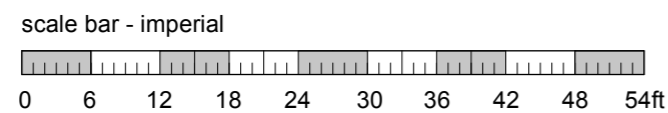
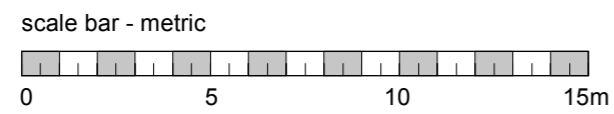
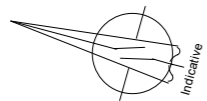

BROD WIGHT
Architects
8a Baynes Mews --- London --- NW3 5BH

Project Address:
6 Wedderburn Road
London NW3 5QE

www.brodwight.co.uk office@brodwight.co.uk
Tel 020 7722 0810 This drawing is copyright

Drawing Title:
Proposed Site Plan

Drawing Ref:
1125-AP02-01

Date
March 2022

Scale
1:200@A3/1:100@A1