

Elevation of wall to showing as Existing 1:100 @A3

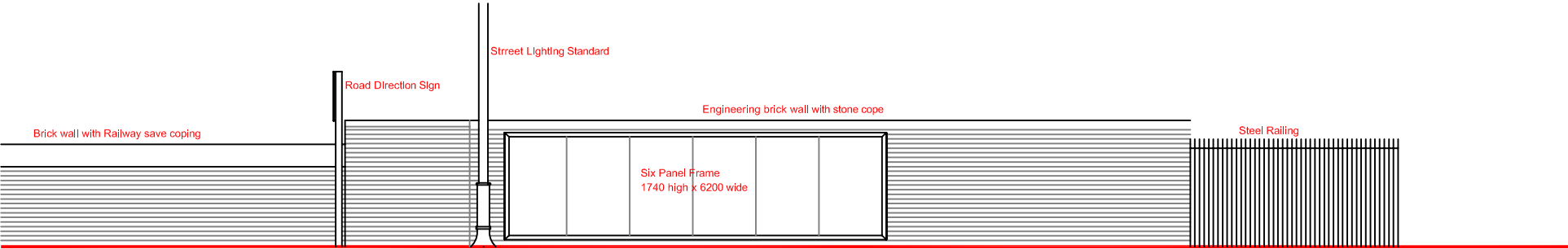

Elevation of wall to showing proposed poster panels 1:100 @A3

Frame Specification.  
9mm WBP plywood backing with 70x20  
planed frame with 45 deg mitred corners.  
Finish to frame to be Sandolin Superdec  
Satin Opaque Wood Protection Colour  
00A13 Dark Grey

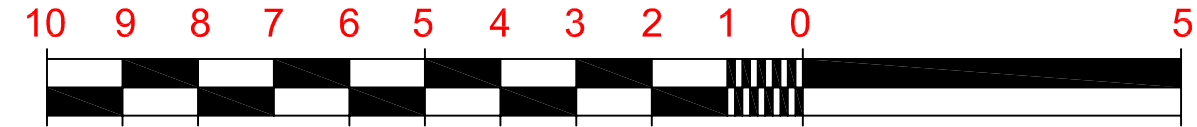

	<div>BUILD HOLLYWOOD Ltd. THE BASEMENT, 15 Duncan Terrace ,London N1 8BZ Tel 020 7691 2823 E-MAIL: info@Buildhollywood.co.uk</div>	<div>Job/Client Proposed Poster Panel Location Build Hollywood Ltd Kentish Town Station, London NW5 2TG</div>	<div>Project Architect dm</div>	<div>Drawn By dm</div>	<div>Project No 11.15.280</div>	<div>Drawing No 02A</div>
		<div>Drawing Title Elevation to Wall as Existing and Proposed</div>	<div>Scale 1:100</div>	<div>Date July 2022</div>		