

rev.	date	revisions
A	04.02.22	side return alteration
B	30.06.33	revised doors to rear

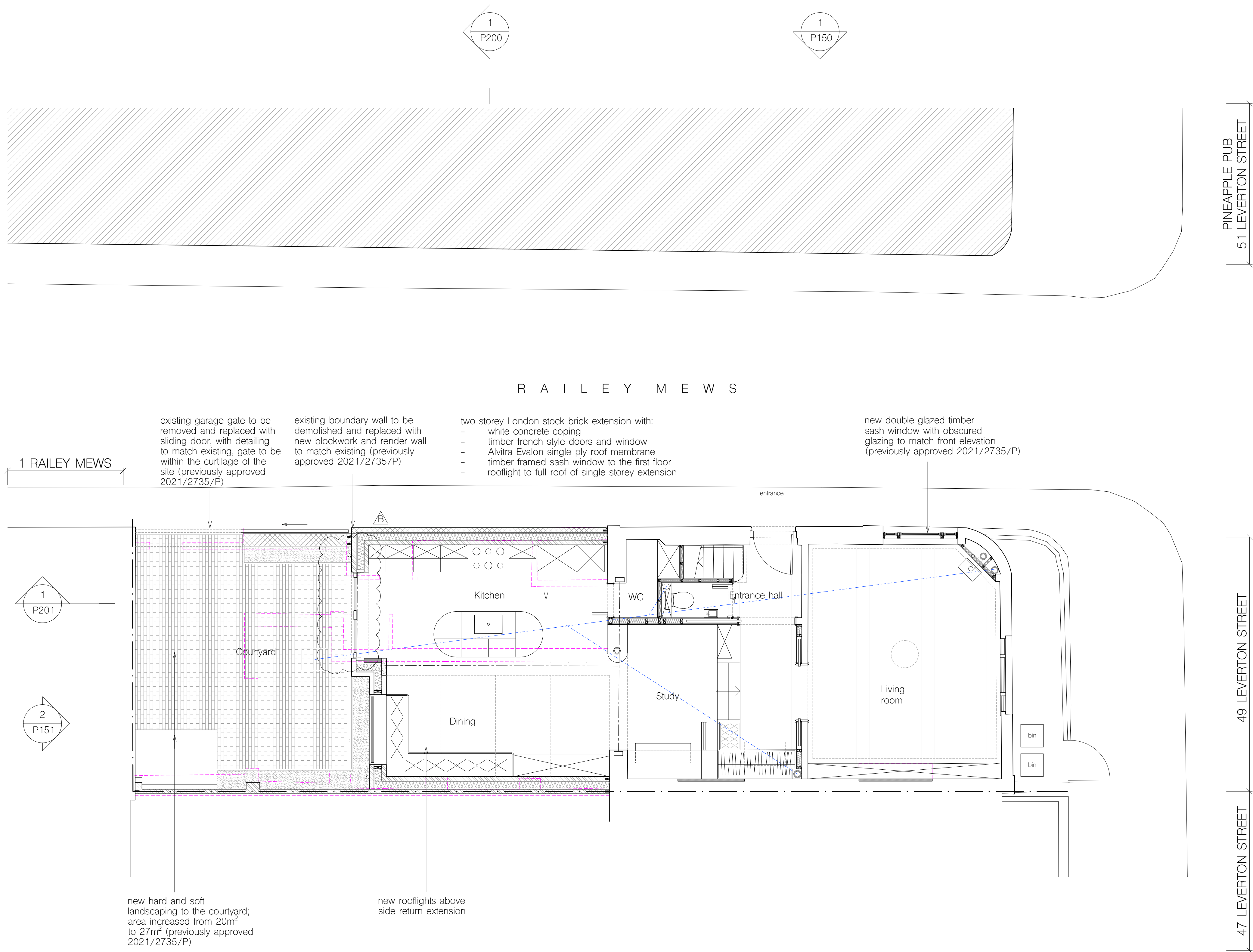

notes

- new construction
- existing walls and floors outline

All information subject to design development and site verification.

This drawing is the property of ROAR Architects Ltd. No disclosure or copy of it may be made without written permission. This drawing is for planning purposes only, no guarantee is given to its accuracy or correctness and is subject to site verification.

project
49 Leverton Street
Kentish Town, London
NW5 2PE

client
Rosalind Miller & Justin Parkhurst

architect
ROAR

drawing title
proposed ground floor plan

scale at A1	scale at A3	date
1:50	1:100	10.21

job no.	drawing	rev.
136	P100	B

1 Proposed ground floor plan

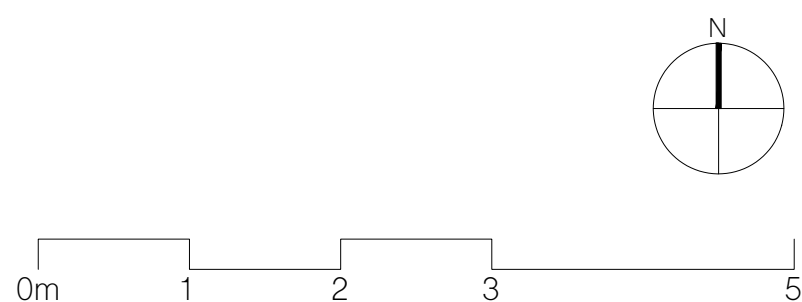

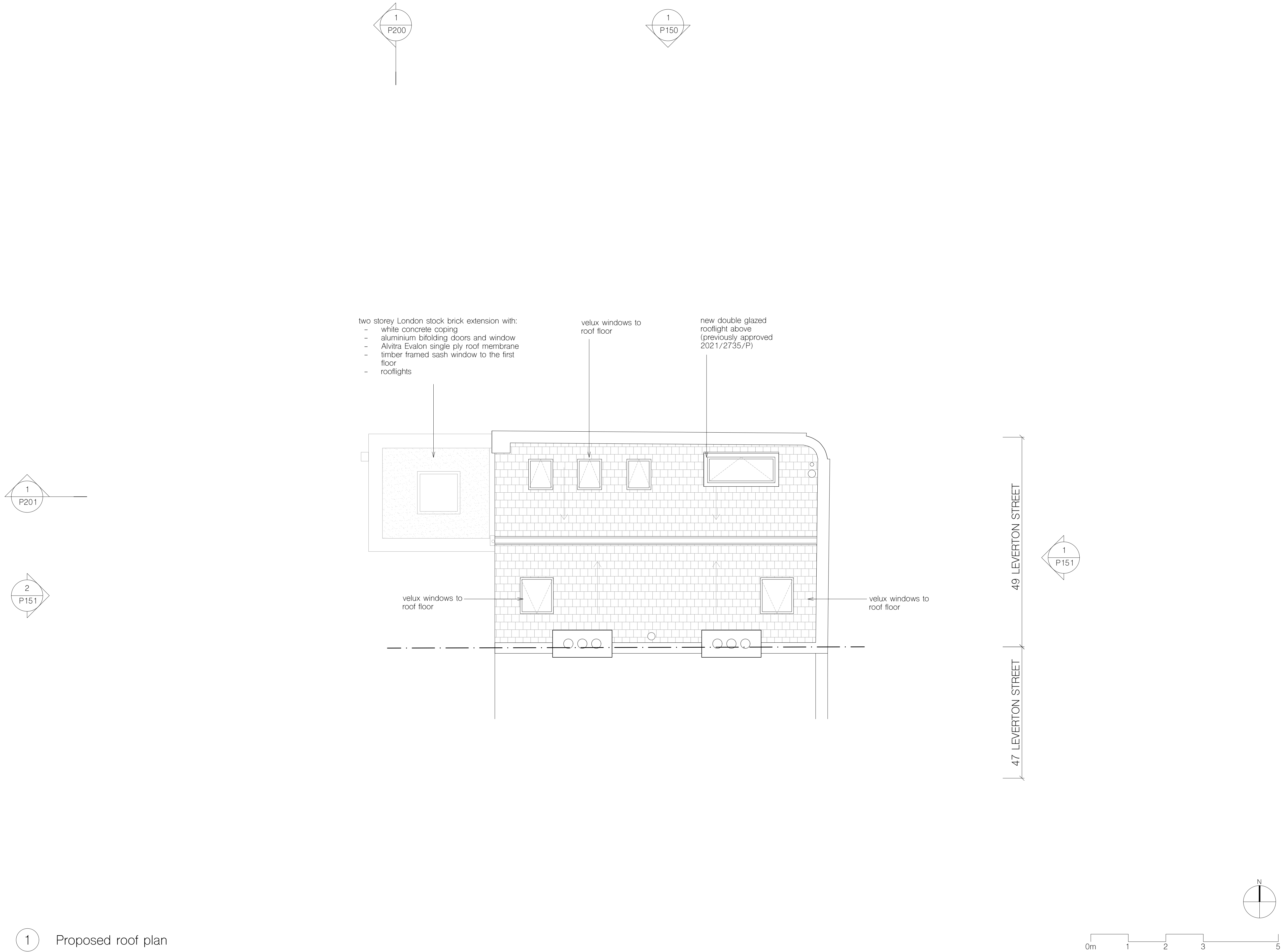

notes

All information subject to design development and site verification.

This drawing is the property of ROAR Architects Ltd. No disclosure or copy of it may be made without written permission. This drawing is for planning purposes only, no guarantee is given to its accuracy or correctness and is subject to site verification.

project

49 Leverton Street
Kentish Town, London
NW5 2PE

client

Rosalind Miller & Justin Parkhurst

architect

ROAR

drawing title

proposed roof plan

scale at A1	scale at A3	date
1:50	1:100	10.21
job no.	drawing	rev.
136	P103	



notes

existing building outline

All information subject to design development and site verification.

This drawing is the property of ROAR Architects Ltd. No disclosure or copy of it may be made without written permission. This drawing is for planning purposes only, no guarantee is given to its accuracy or correctness and is subject to site verification.

project
49 Leverton Street
Kentish Town, London
NW5 2PE

client
Rosalind Miller & Justin Parkhurst

architect
ROAR

drawing title
proposed side elevation

scale at A1	scale at A3	date
1:50	1:100	10.21
job no.	drawing	rev.
136	P150	



rev.	date	revisions
A	04.02.22	side infill extension altered
B	30.06.22	revised door layout to rear



1 Proposed front elevation

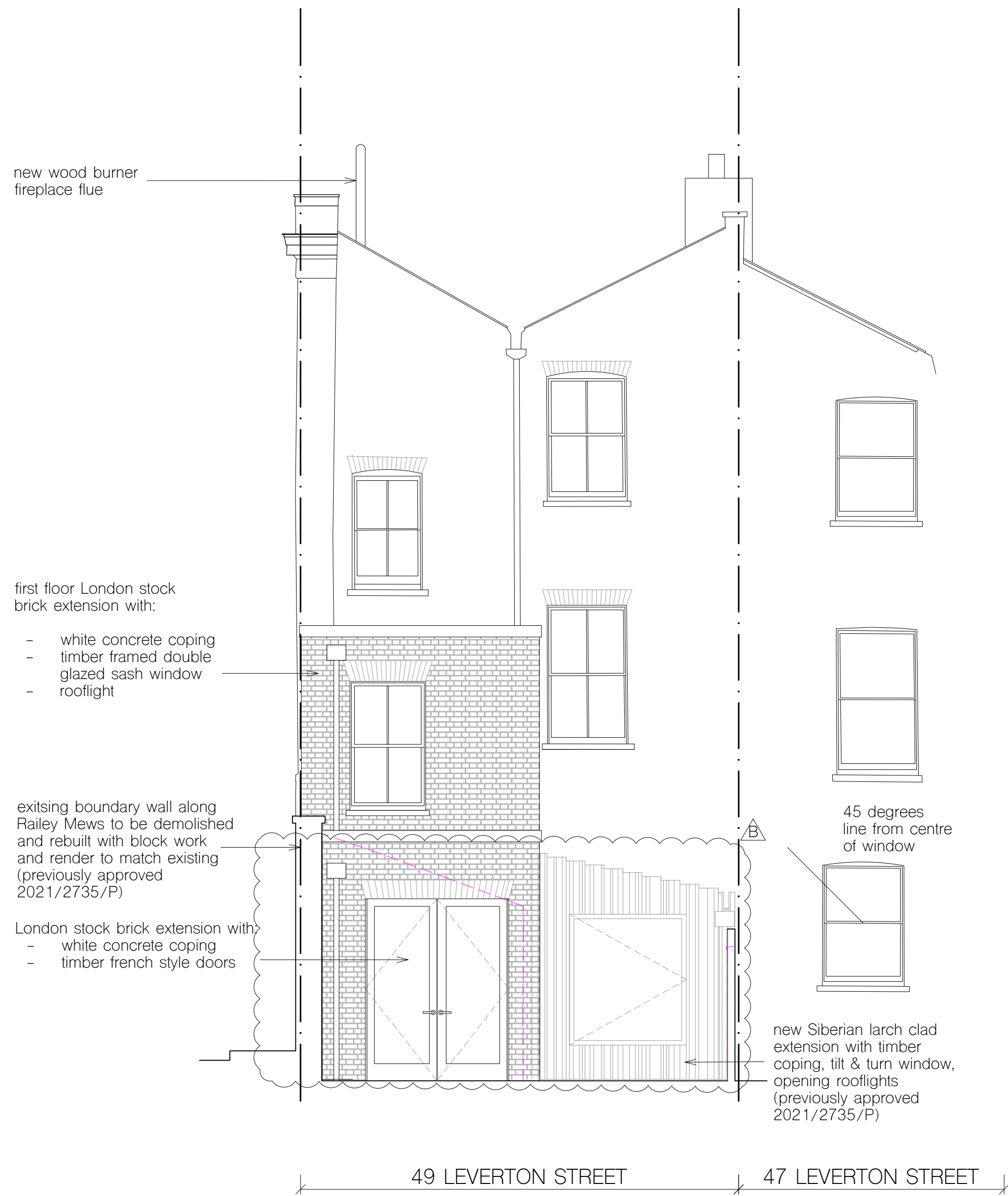

2 Proposed rear elevation

notes

existing walls and floors outline

All information subject to design development and site verification.

This drawing is the property of ROAR Architects Ltd. No disclosure or copy of it may be made without written permission. This drawing is for planning purposes only, no guarantee is given to its accuracy or correctness and is subject to site verification.

project

49 Leverton Street
Kentish Town, London
NW5 2PE

client

Rosalind Miller & Justin Parkhurst

architect

ROAR

drawing title

proposed front and rear elevation

scale at A1	scale at A3	date
1:50	1:100	10.21
job no.	drawing	rev.
136		B

0m 2 4 6 10

P151

rev.	date	revisions
A	02.04.22	Skylight removed
B	30.06.22	Velux windows and chimney flue

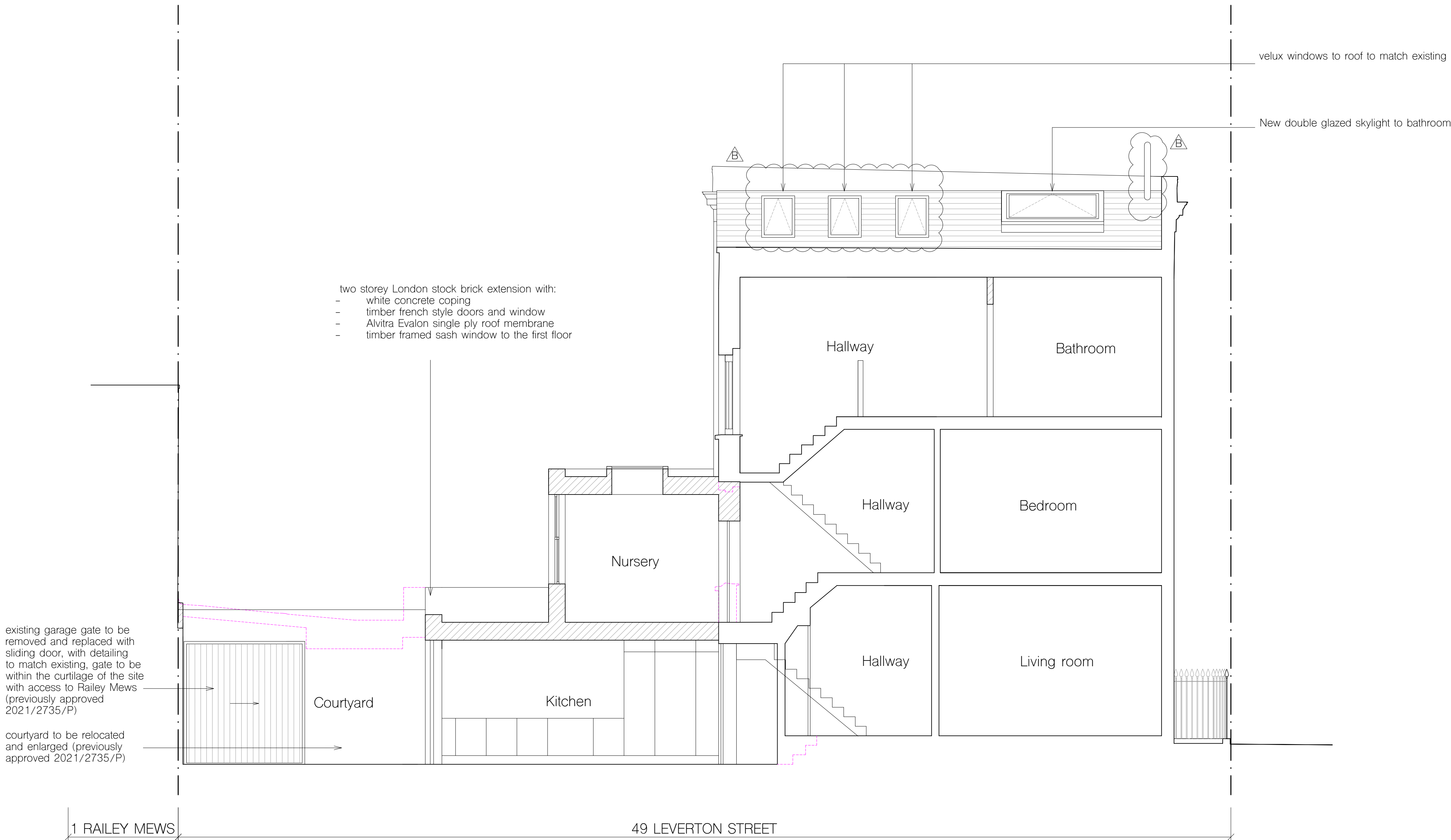

notes

- new construction
- existing building outline

All information subject to design development and site verification.

This drawing is the property of ROAR Architects Ltd. No disclosure or copy of it may be made without written permission. This drawing is for planning purposes only, no guarantee is given to its accuracy or correctness and is subject to site verification.

project
49 Leverton Street
Kentish Town, London
NW5 2PE

client
Rosalind Miller & Justin Parkhurst

architect
ROAR

drawing title
proposed long section BB

1 Proposed section BB



scale at A1	scale at A3	date
1:50	1:100	10.21
job no.	drawing	rev.
136	P201	B