

notes

All information subject to design development and site verification.

This drawing is the property of ROAR Architects Ltd. No disclosure or copy of it may be made without written permission. This drawing is for planning purposes only, no guarantee is given to its accuracy or correctness and is subject to site verification.

project
49 Leverton Street
Kentish Town, London
NW5 2PE

client
Rosalind Miller & Justin Parkhurst

architect
ROAR

drawing title
existing ground floor plan

scale at A1 scale at A3 date
1:50 1:100 01.21

job no. drawing rev.
136 X100

1 Existing ground floor plan

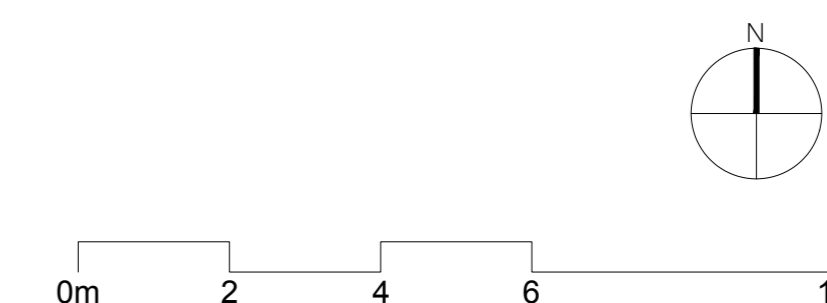

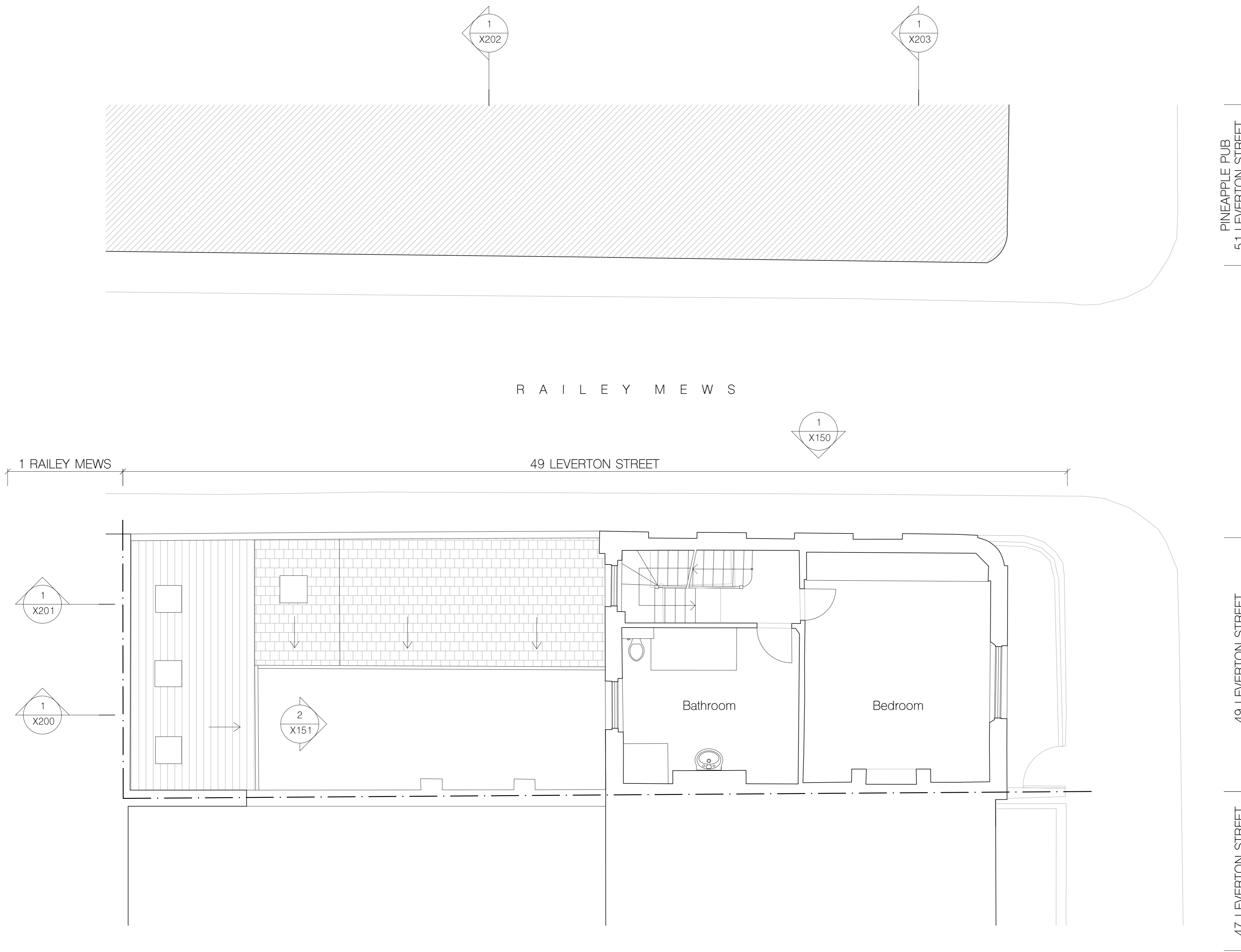

PINEAPPLE PUB
51 LEVERTON STREET

49 LEVERTON STREET

47 LEVERTON STREET

LEVERTON STREET

notes

All information subject to design development and site verification.

This drawing is the property of ROAR Architects Ltd. No disclosure or copy of it may be made without written permission. This drawing is for planning purposes only, no guarantee is given to its accuracy or correctness and is subject to site verification.

project
49 Leverton Street
Kentish Town, London
NW5 2PE

client
Rosalind Miller & Justin Parkhurst

architect
ROAR

drawing title
existing first floor plan

scale at A1 scale at A3 date
1:50 1:100 01.21

job no. drawing rev.
136 X101

1 Existing first floor plan

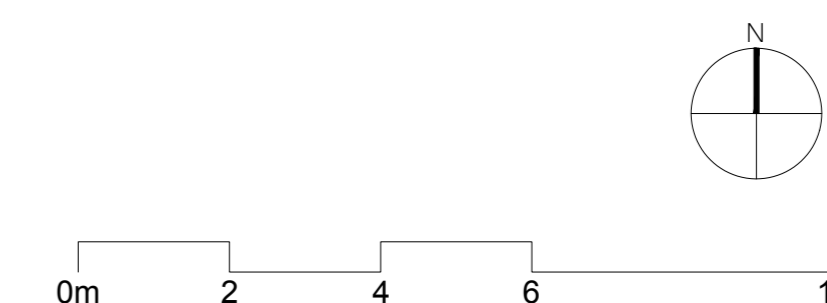

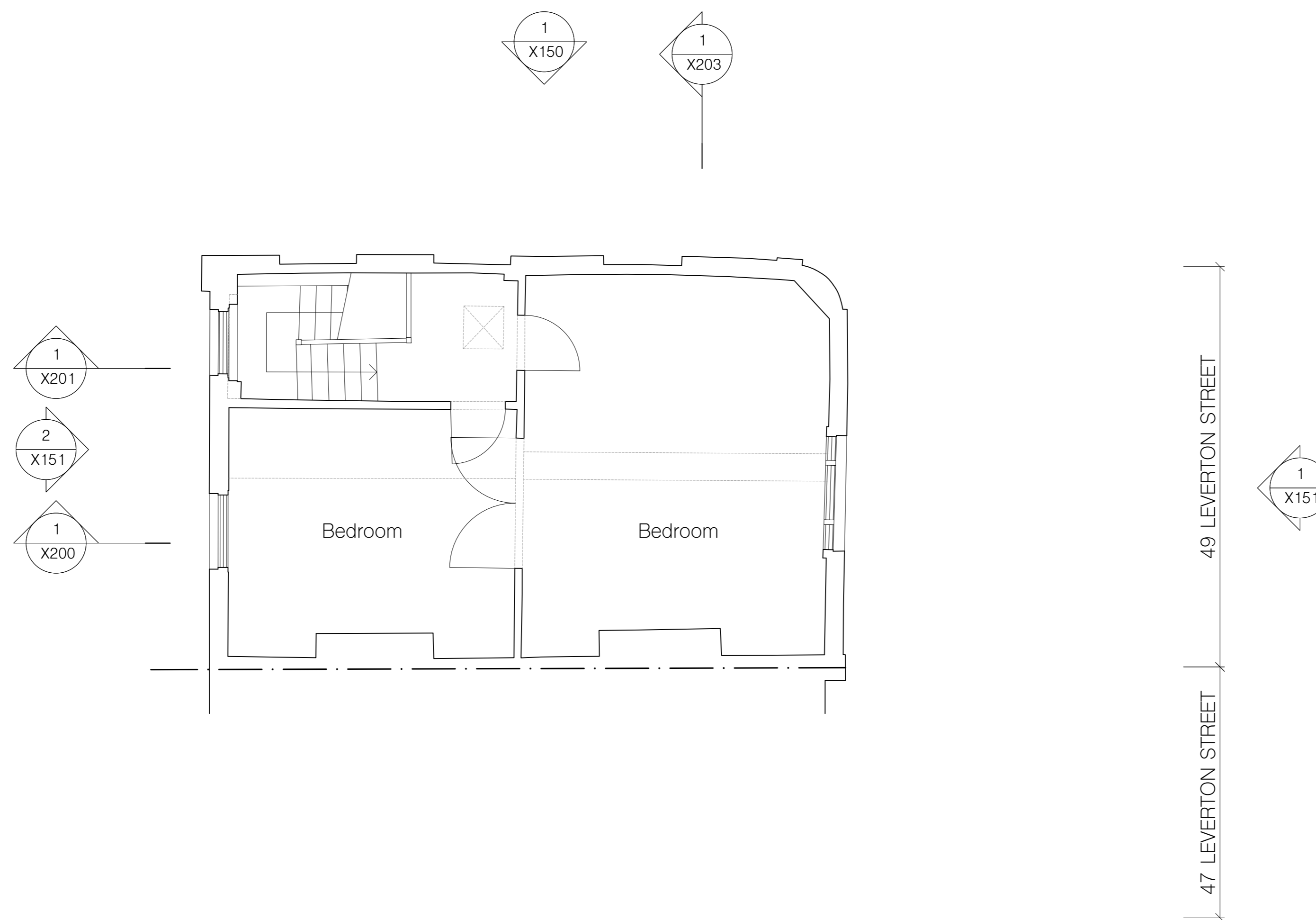

notes

All information subject to design development and site verification.

This drawing is the property of ROAR Architects Ltd. No disclosure or copy of it may be made without written permission. This drawing is for planning purposes only, no guarantee is given to its accuracy or correctness and is subject to site verification.

project
 49 Leverton Street
 Kentish Town, London
 NW5 2PE

client
 Rosalind Miller & Justin Parkhurst

architect
ROAR

drawing title
 existing second floor plan

scale at A1	scale at A3	date
1:50	1:100	01.21

job no.	drawing	rev.
136	X102	

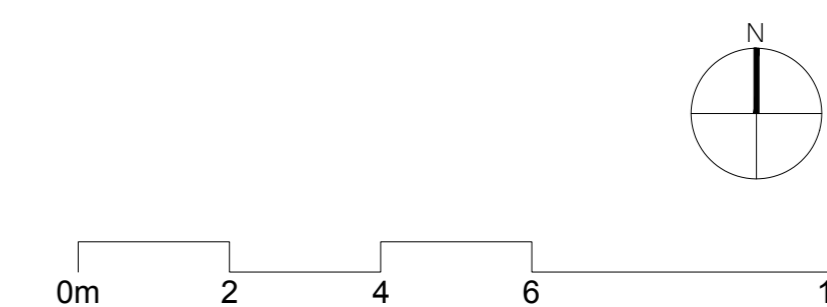

1 Existing second floor plan

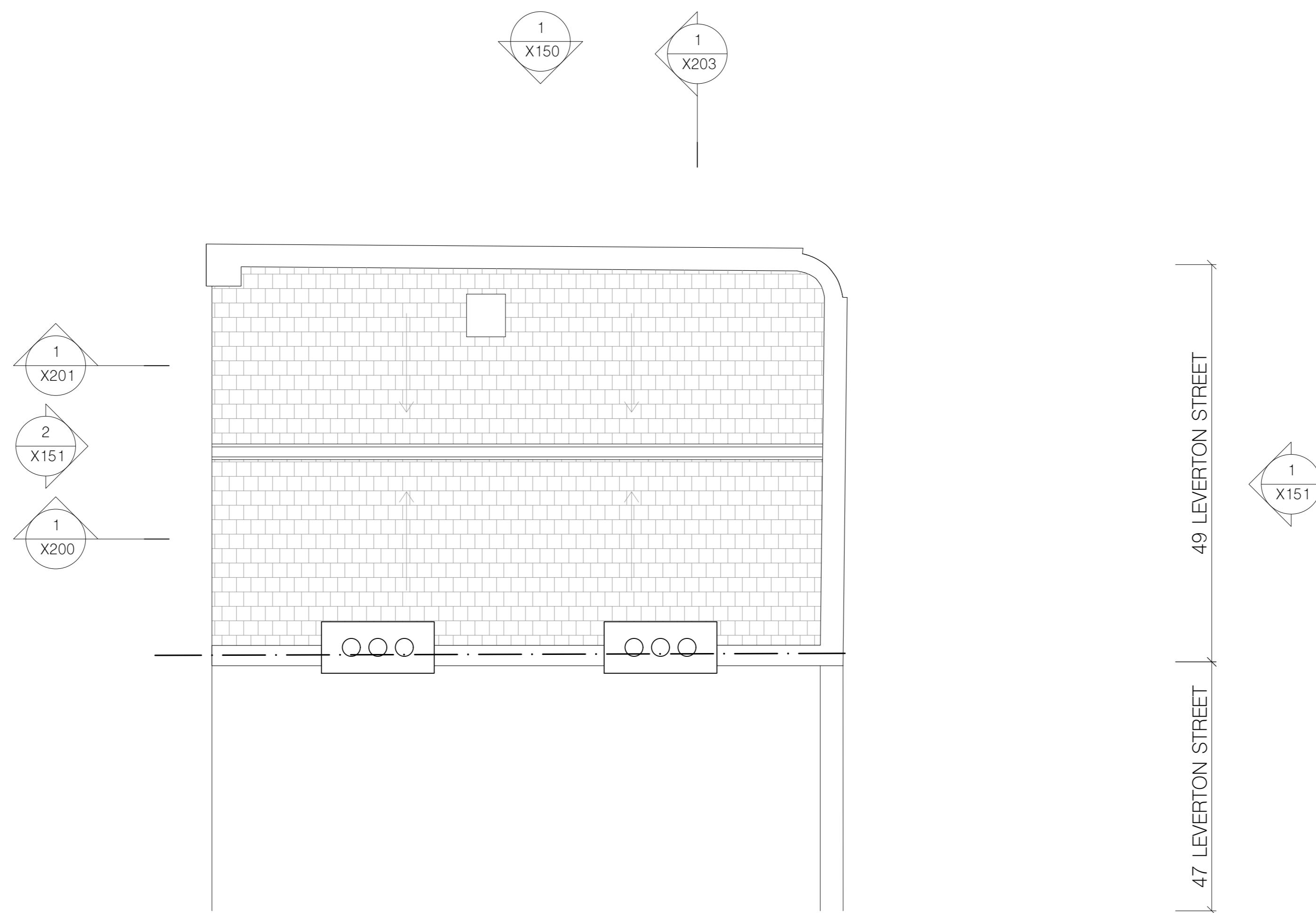

notes

All information subject to design development and site verification.

This drawing is the property of ROAR Architects Ltd. No disclosure or copy of it may be made without written permission. This drawing is for planning purposes only, no guarantee is given to its accuracy or correctness and is subject to site verification.

project
49 Leverton Street
Kentish Town, London
NW5 2PE

client
Rosalind Miller & Justin Parkhurst

architect
ROAR

drawing title
existing roof plan

scale at A1	scale at A3	date
1:50	1:100	01.21

job no.	drawing	rev.
136	X103	

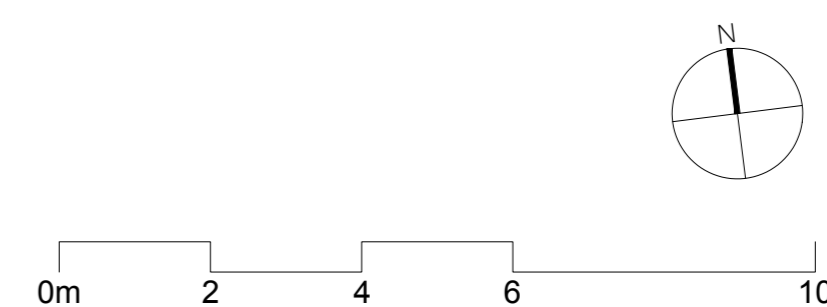

1 Existing roof plan



notes

All information subject to design development and site verification.

This drawing is the property of ROAR Architects Ltd. No disclosure or copy of it may be made without written permission. This drawing is for planning purposes only, no guarantee is given to its accuracy or correctness and is subject to site verification.

project
49 Leverton Street
Kentish Town, London
NW5 2PE

client
Rosalind Miller & Justin Parkhurst

architect
ROAR

drawing title
existing side elevation

scale at A1 scale at A3 date
1:50 1:100 01.21

job no. drawing rev.
136 X150

1 Existing side elevation

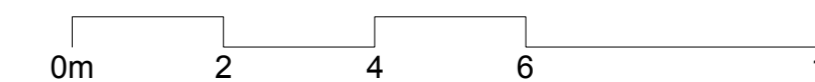



1 Existing front elevation



2 Existing rear elevation

notes

All information subject to design development and site verification.

This drawing is the property of ROAR Architects Ltd. No disclosure or copy of it may be made without written permission. This drawing is for planning purposes only, no guarantee is given to its accuracy or correctness and is subject to site verification.

project
49 Leverton Street
Kentish Town, London
NW5 2PE

client
Rosalind Miller & Justin Parkhurst

architect
ROAR

drawing title
existing front and rear elevation

scale at A1	scale at A3	date
1:50	1:100	01.21

job no.	drawing	rev.
136	X151	

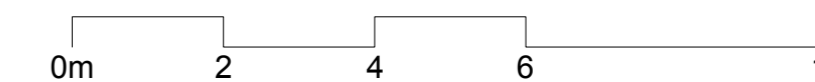

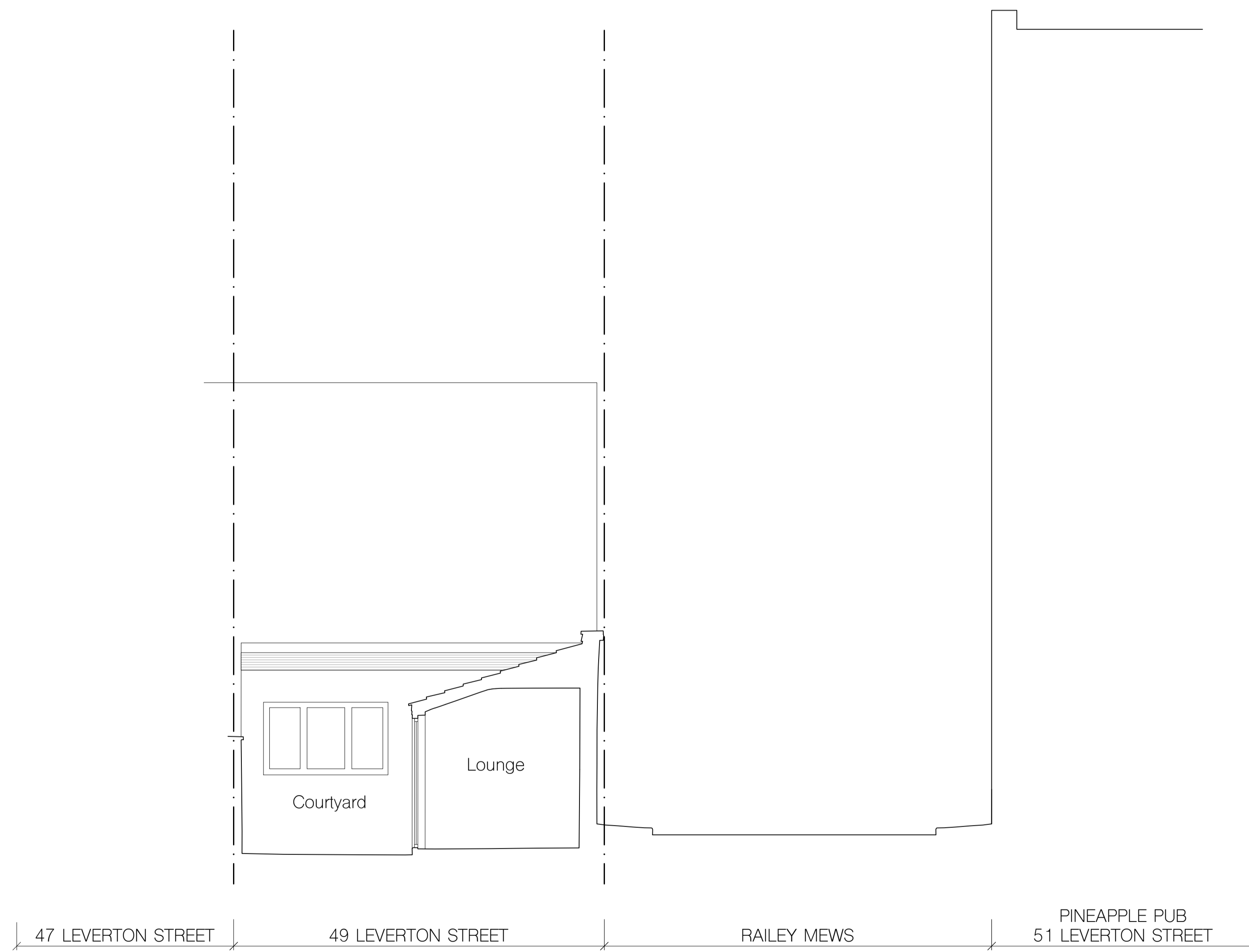

1 Existing section CC

notes

All information subject to design development and site verification.

This drawing is the property of ROAR Architects Ltd. No disclosure or copy of it may be made without written permission. This drawing is for planning purposes only, no guarantee is given to its accuracy or correctness and is subject to site verification.

project

49 Leverton Street
Kentish Town, London
NW5 2PE

client

Rosalind Miller & Justin Parkhurst

architect

ROAR

drawing title

existing short sections CC

scale at A1 scale at A3 date

1:50 1:100 01.21

job no. drawing rev.

136 X200

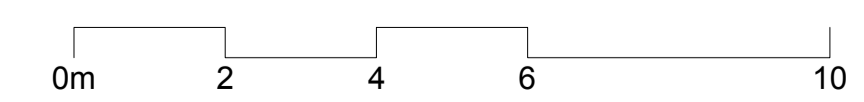

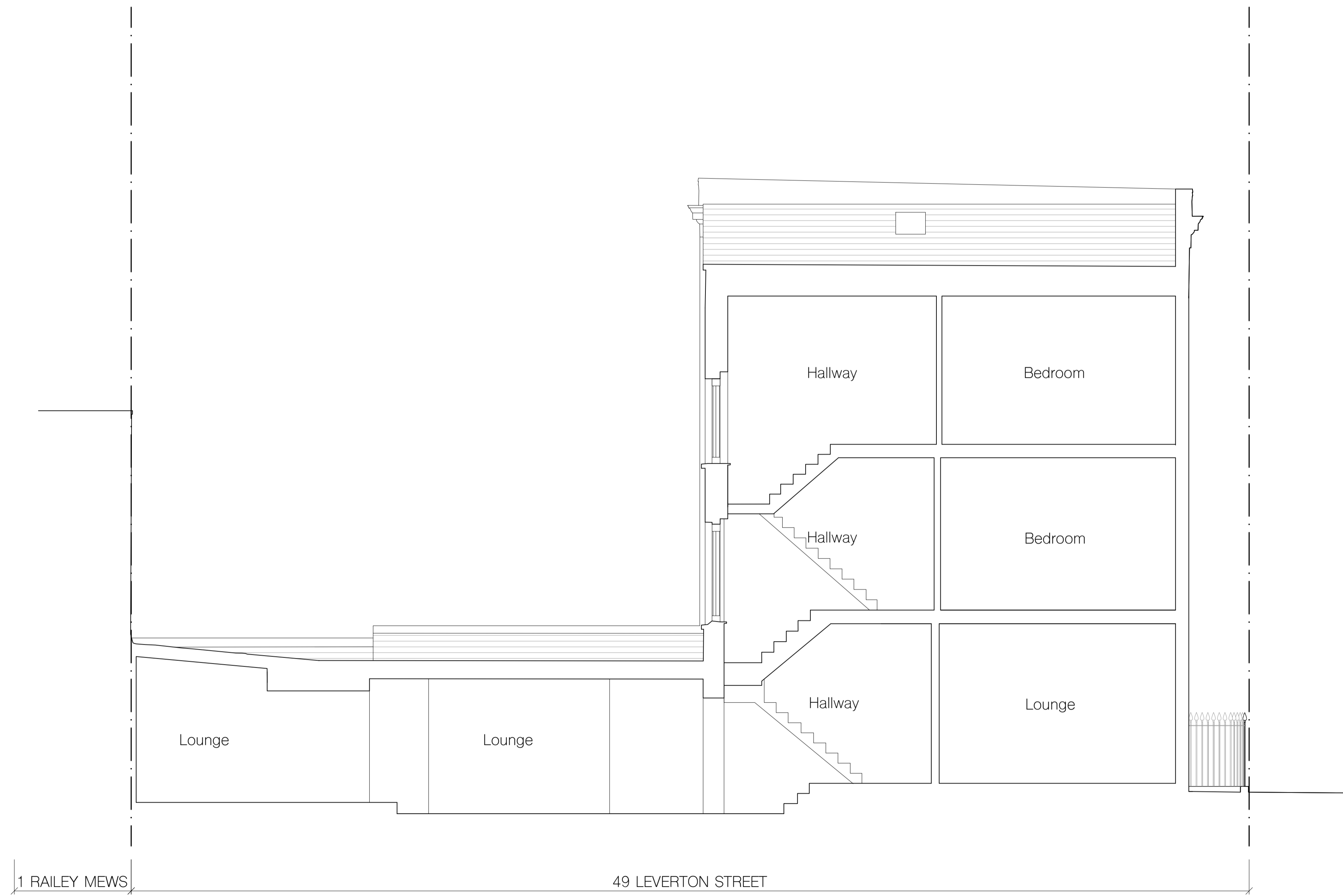

① Existing section BB

notes

All information subject to design development and site verification.

This drawing is the property of ROAR Architects Ltd. No disclosure or copy of it may be made without written permission. This drawing is for planning purposes only, no guarantee is given to its accuracy or correctness and is subject to site verification.

project

49 Leverton Street
Kentish Town, London
NW5 2PE

client

Rosalind Miller & Justin Parkhurst

architect

ROAR

drawing title

existing long section BB

scale at A1	scale at A3	date
1:50	1:100	01.21

job no.	drawing	rev.
136	X201	

