

New built-up internally illuminated, positioned/suspended Acrylic letters with 'Tesco' in opal 030 Avery 4509 Red 431, And Express & blips in Opal 030-Avery 5600 LD/082A blue acrylic letters suspended on a frame behind glazing .

SIGN 1
1100x650mm

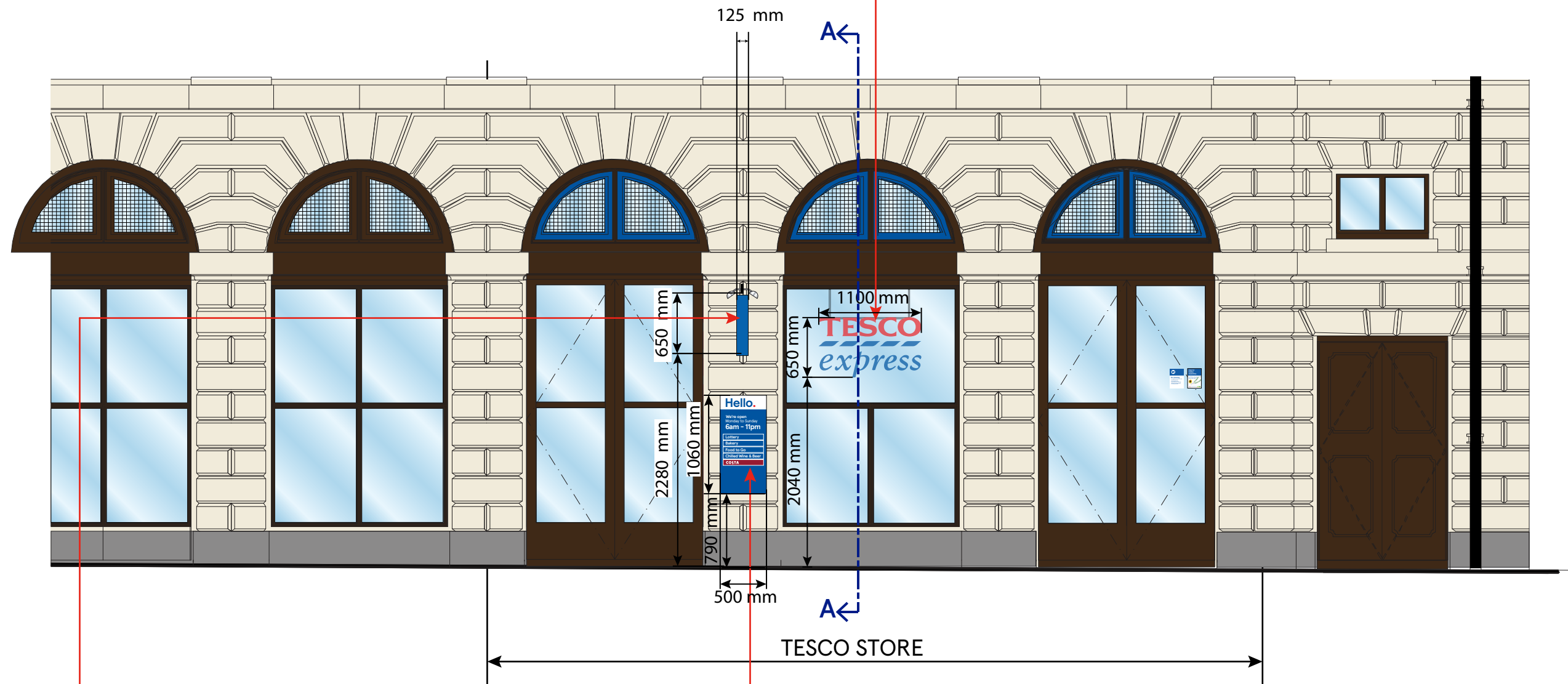

SIGN 2
800x650 mm

New Project sign Externally illuminated via Trough Light in Aluminum Powdercoated white RAL 9010 with Tesco inopal 030 Avery 4509 Red 431, Express and blips in Opal 030-Avery 5600LD/082A blue letters. Sides, top and bottom to be blue as per fascia.

SIGN 3
500x1060 mm

Store Directory, dibond panel to be applied externally.

Blue Ref : TRU 35-A7

WEST ELEVATION

SCALE BAR

1:50

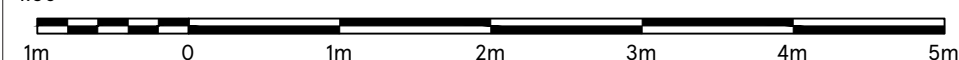

DRAWING NO	03_TOHM_03B_R1
------------	----------------

SCALE
1:50@A3

CHECKED BY	SHIKHA
DRAWN BY	DEEKSHA

DATE
04-JUL-2022

STORE TYPE	EXPRESS
------------	---------

STORE NAME	TOTTENHAM
------------	-----------

CONTENT	PROPOSED ELEVATION
---------	--------------------



FEASIBILITY PLANNING
STORE PLANNING DEPARTMENT
PROPERTY SERVICES
HIGHWOODS BUILDING, KESTREL WAY
WELWYN GARDEN CITY, HERTFORDSHIRE, AL7 1GB UK

TELEPHONE : 01707 395150

THE COPYRIGHT AND ALL OTHER RIGHTS IN AND RELATING TO THIS PUBLICATION BELONG TO AND ARE THE SOLE PROPERTY OF TESCO STORES LIMITED. ALL RIGHTS ARE RESERVED. NO PART OF THIS PUBLICATION OR ANY PART THEREOF MAY BE REPRODUCED OR TRANSMITTED IN ANY FORM OR BY ANY ELECTRONIC OR MECHANICAL MEANS INCLUDING PHOTOCOPYING AND RECORDING OR FROM ANY RETRIEVAL SYSTEM WITHOUT THE PRIOR WRITTEN LICENCE FROM THE OWNER OF THE COPYRIGHT. © 1987 TESCO STORES LIMITED