

ADJOINING PROPERTY AT  
BRUNSWICK MANSIONS

ADJOINING PROPERTY AT  
No. 3 HUNTERS STREET

EXISTING ACCOMODATION

FLAT 1  
GROUND FLOOR AND LOWER GROUND FLOOR  
RECEPTION, DINING, KITCHEN,  
BATHROOM, WC, THREE BEDROOMS  
AND TWO ENSUITE BATHROOMS  
138 sqm  
VAULT STORAGE  
22 sqm

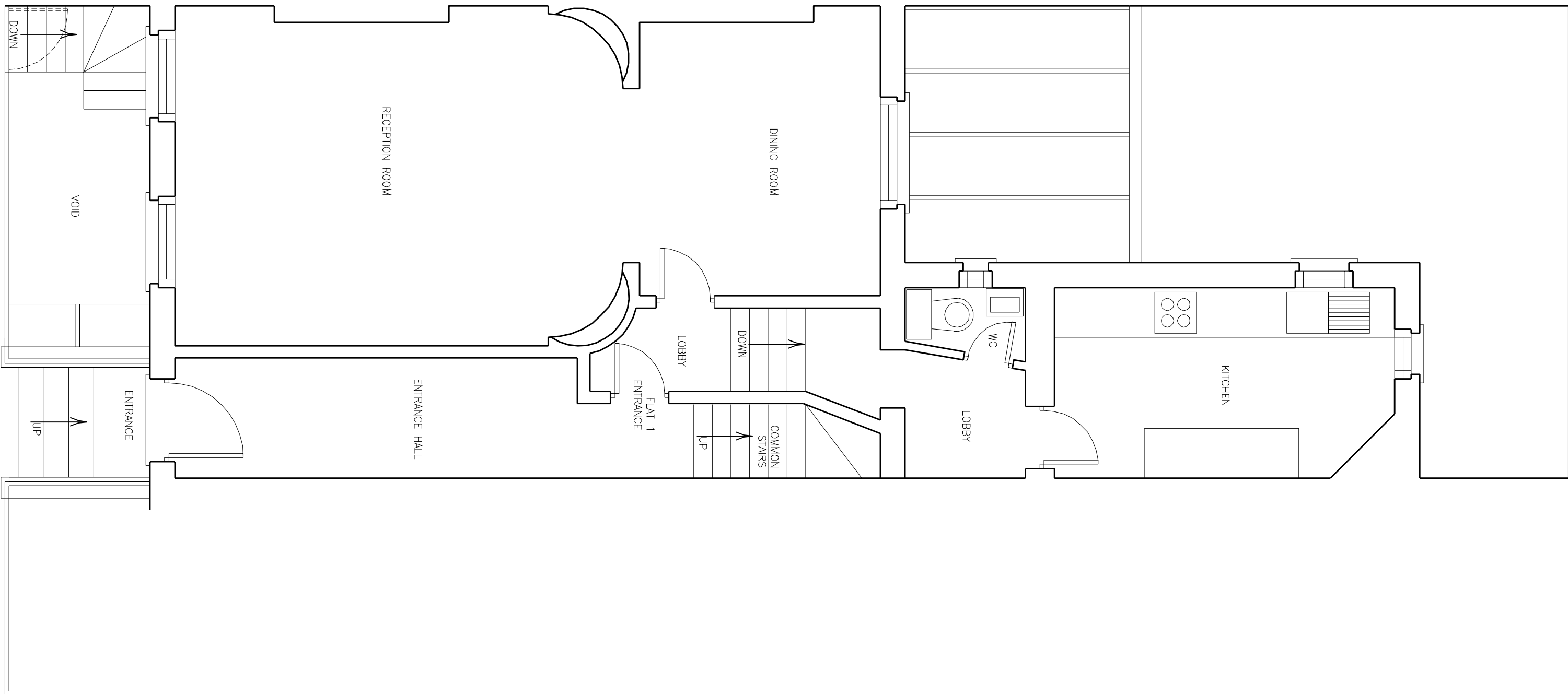
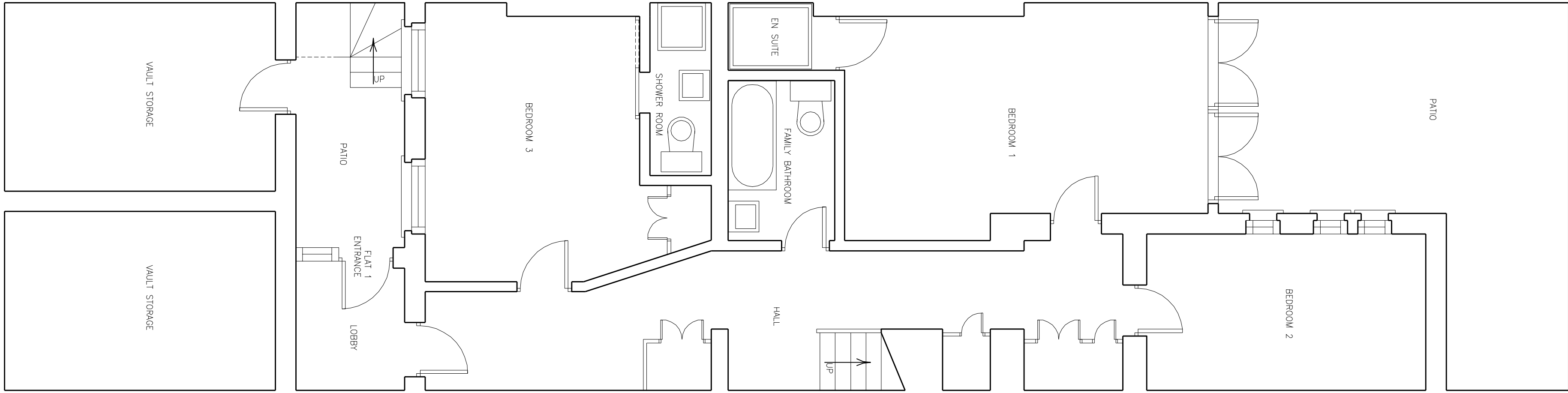

EXISTING LOWER

GROUND FLOOR PLAN

SCALE 1:50

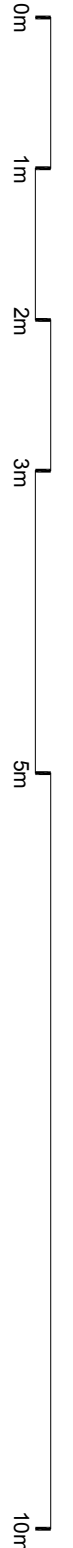

EXISTING GROUND FLOOR PLAN

SCALE 1:50

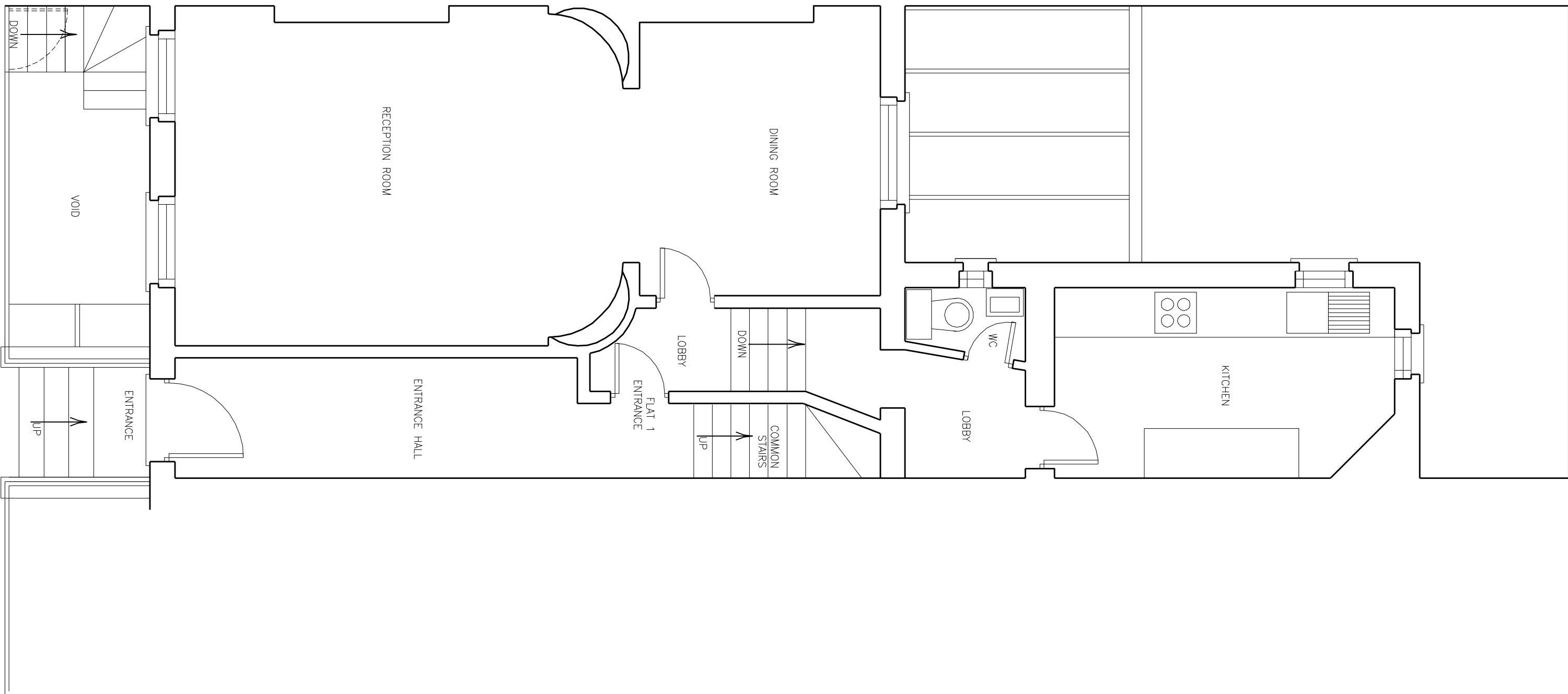

EXISTING LOWER

GROUND FLOOR PLAN

SCALE 1:50

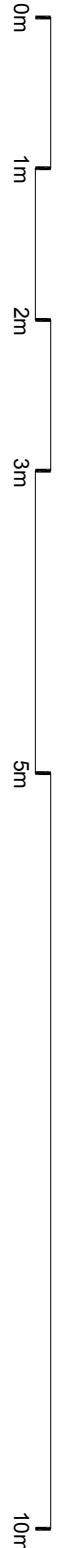

EXISTING STREET ELEVATION

SCALE 1:50

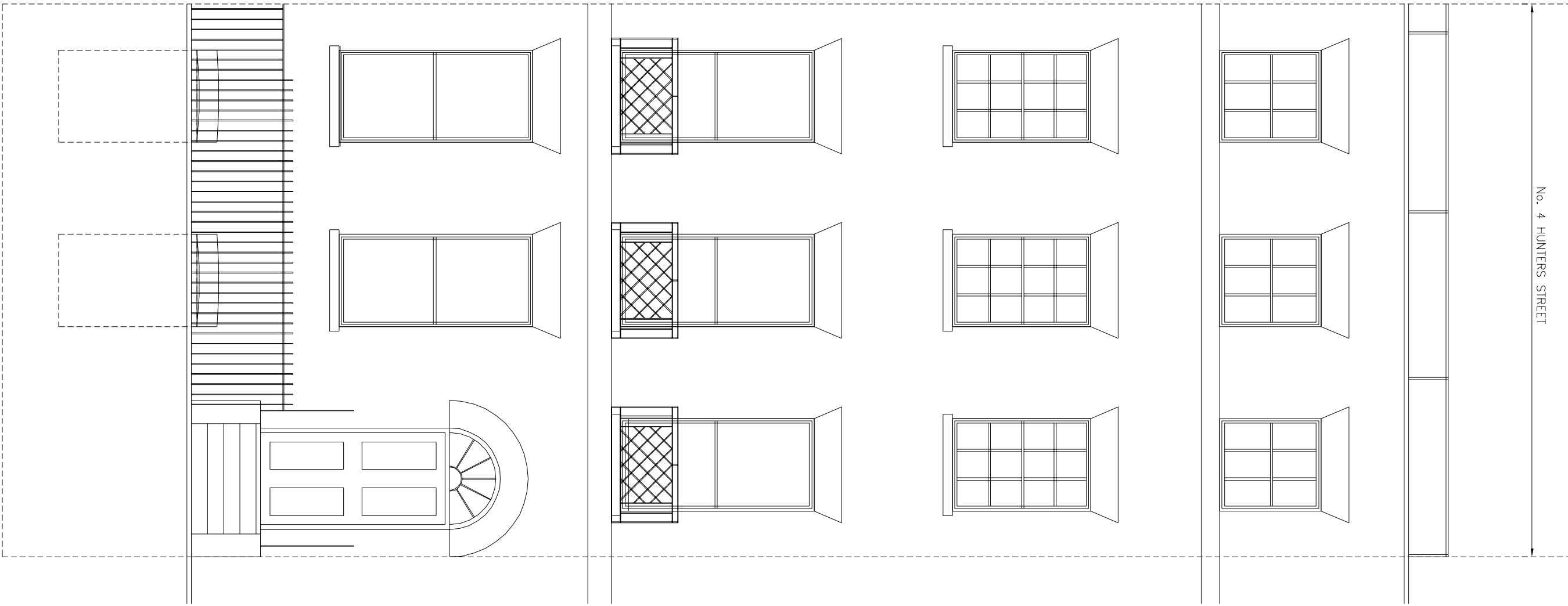

EXISTING LOWER GROUND ELEVATION

SCALE 1:50

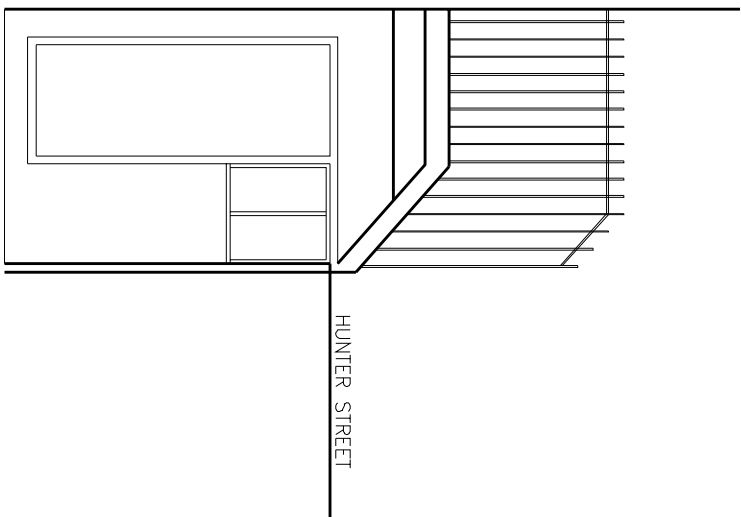

EXISTING SIDE ELEVATION

SCALE 1:50

Notes :

1. This drawing is to be read in conjunction with all our other drawings, details & specification.
2. This drawing is to be read in conjunction with all our other drawings
3. Do not scale from this drawing. This drawing is diagrammatic only, so written dimensions should be taken in preference to scaled dimensions. The contractor is to take site dimensions for all items.
4. All existing site levels are assumed to be approximate and are to be confirmed on site

© The Copyright of this drawing remains with Cook Associates and is not to be reproduced without written approval. Drawings are not to be scaled from this drawing. The Architect's Office is not responsible for any errors or omissions in this drawing. The drawing is to be used in conjunction with all other related documents and is not to be used in isolation.

Rev.	Description	Date	By
P5	Additional vault added.	01/03/19	gb
P4	Habitable areas recalculated.	12/02/19	gb
P3	Floor areas added.	08/01/19	gb
P2	Scale bar added.	10/10/18	gb
P1	First Issue	26/04/18	gb

Client :  
**Ms D Clark**  
Project No :  
**Hunter Street**

Project :  
**Flat 1**  
**4 Hunter Street**  
**London**  
**WC1**

Drawing Title :  
**Existing Floor Plans**  
**and Elevations**

Drawn by :  
**sh**  
Date :  
**April 2018**  
Status :  
**PRELIMINARY**  
Drawing No :  
**001**

Checked by :  
**gb**  
Scale @ A1 :  
**1:50**  
Rev No :  
**P5**

**Cook Associates** Architects | Engineers  
Capital House, 3 Ladbroke Way, Faversham, Kent, ME13 8GD  
T: +44 (0) 1795 552834 E: mail@cook-design.com W: www.cook-design.com