

0m 0.25m 0m 0.25m

door section 02

door section 01

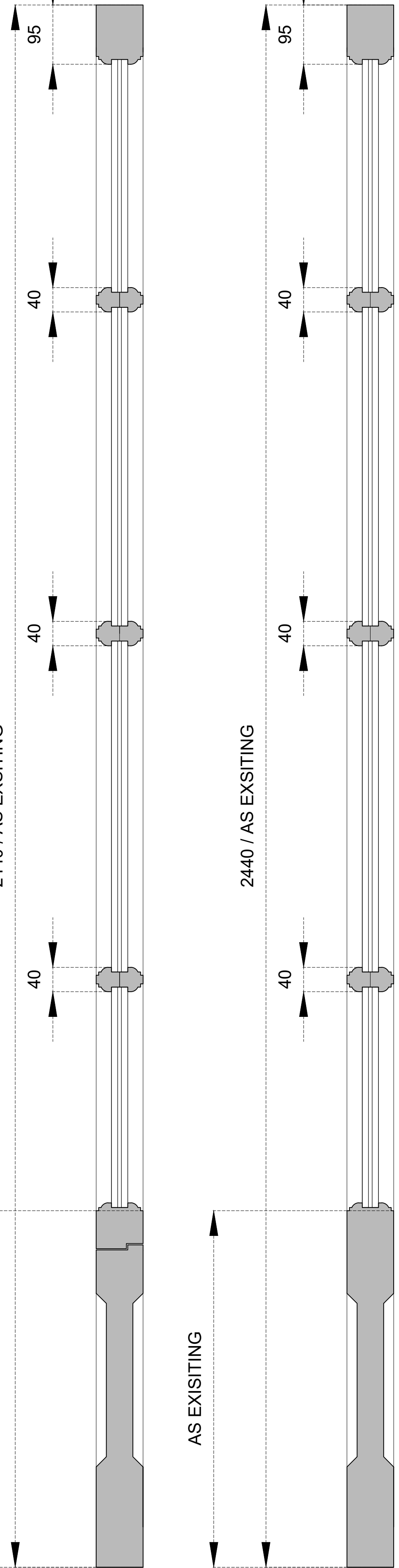

0m 0.5m 1m 2m
existing elevation to rosslyn hill



0m 0.5m 1m 2m
proposed elevation to rosslyn hill

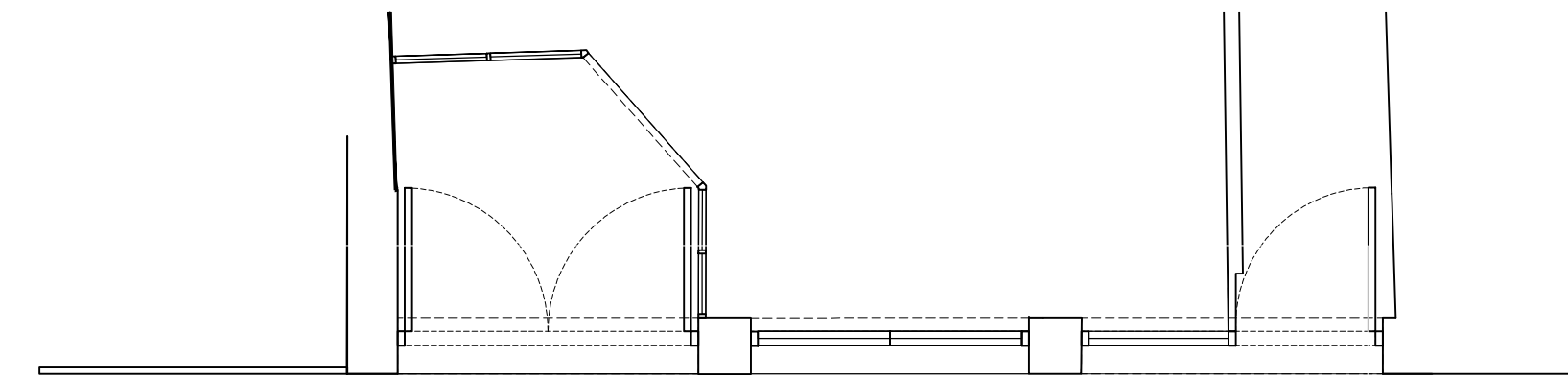
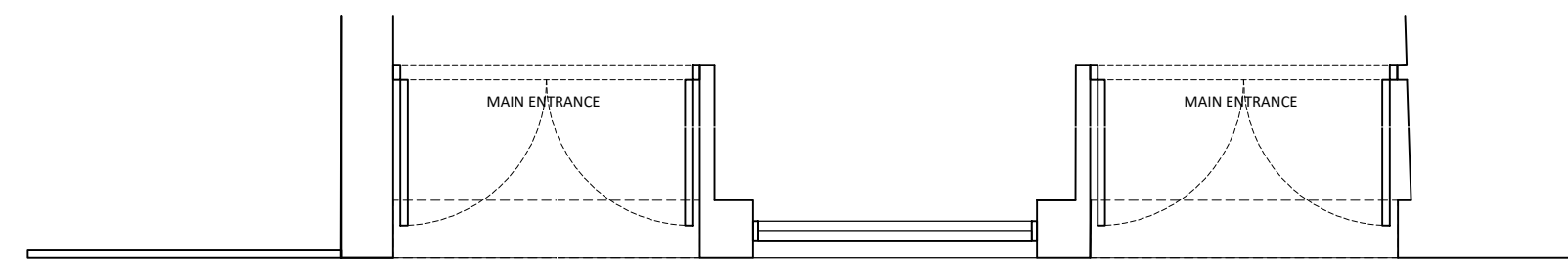

0m 0.5m 1m

proposed elevation to rosslyn hill

window bar profile 1/1

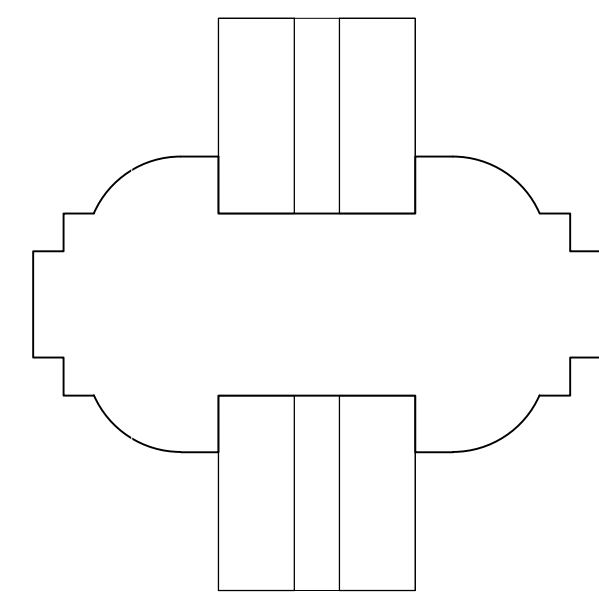

SK01 DOOR

SK02 WINDOW

SK03 DOOR

Client supplied door handles fixed by contractor along with decorative ironmongery

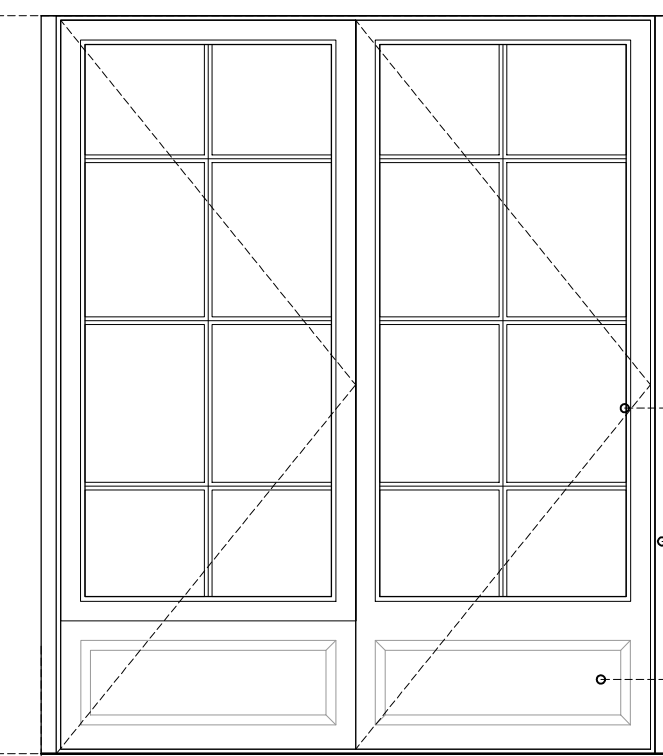
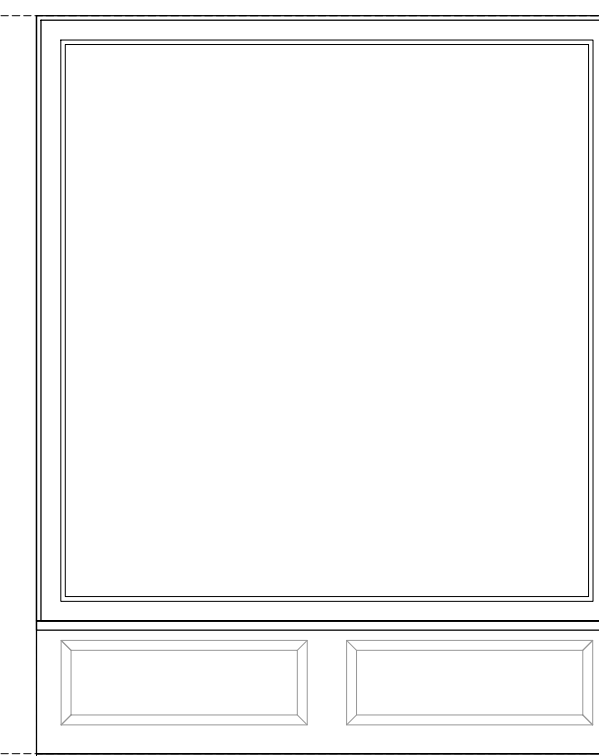
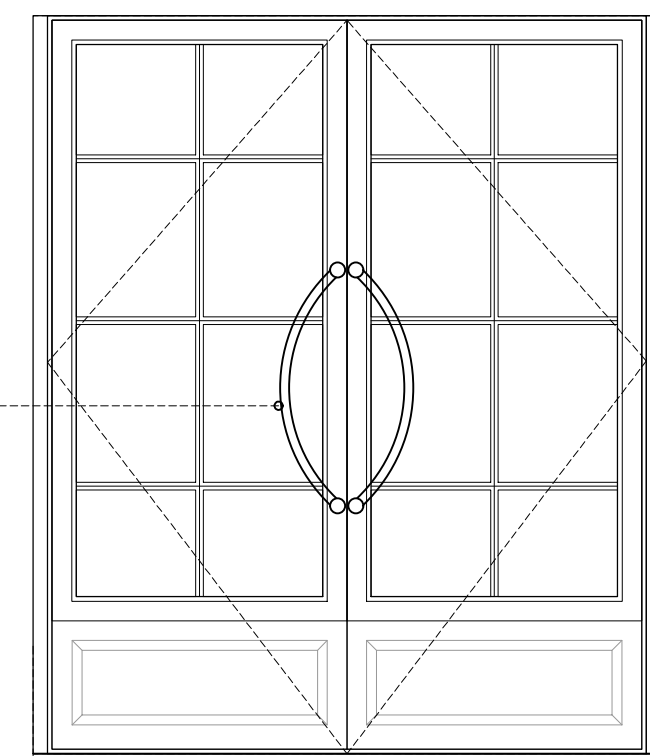

Hinges non decorative ironmongery by contractor (Antique Brass Finish)
2440 / AS EXISTING
New hardwood timber door w/ 12mm slimline double glazing and traditional transom (Painted Finish / F&B Pitch Black No 254 J)
New hardwood timber door frame within existing opening (Painted Finish / F&B Pitch Black No 254 J)
Raised paneling