

Site Plan

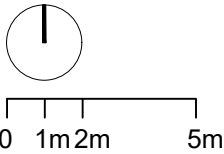

Rev	Description	Date	By
Status: PLANNING APPLICATION			
Project:			
37C Fitzjohn's Avenue, London			
Drawing Title:			
Existing Site Plan			
Date of first issue:		Scale:	
29.06.2022		Scale: 1:200 @A3	
Drawn By:		Checked By:	
EY		VN	
Drawing No:		Rev:	
22034-X002		★	

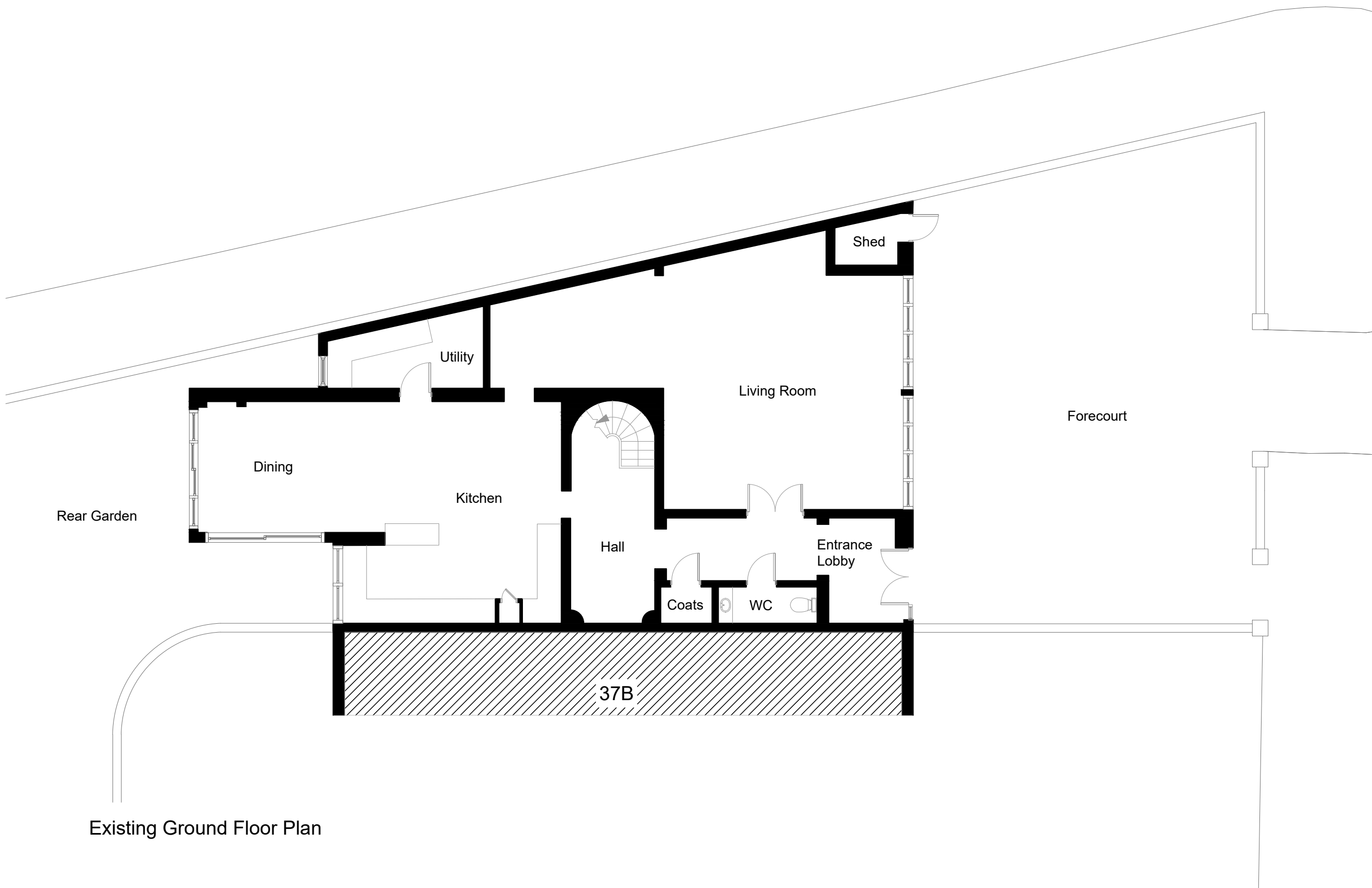

Existing Ground Floor Plan

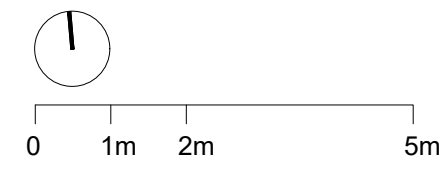

Rev	Description	Date	By
Status: PLANNING APPLICATION			
Project:			
37C Fitzjohn's Avenue, London			
Drawing Title:			
Existing Ground Floor Plan			
Date of first issue:		Scale:	
29.06.2022		Scale: 1:100 @A3	
Drawn By:		Checked By:	
EY		VN	
Drawing No:		Rev:	
22034-X100		*	

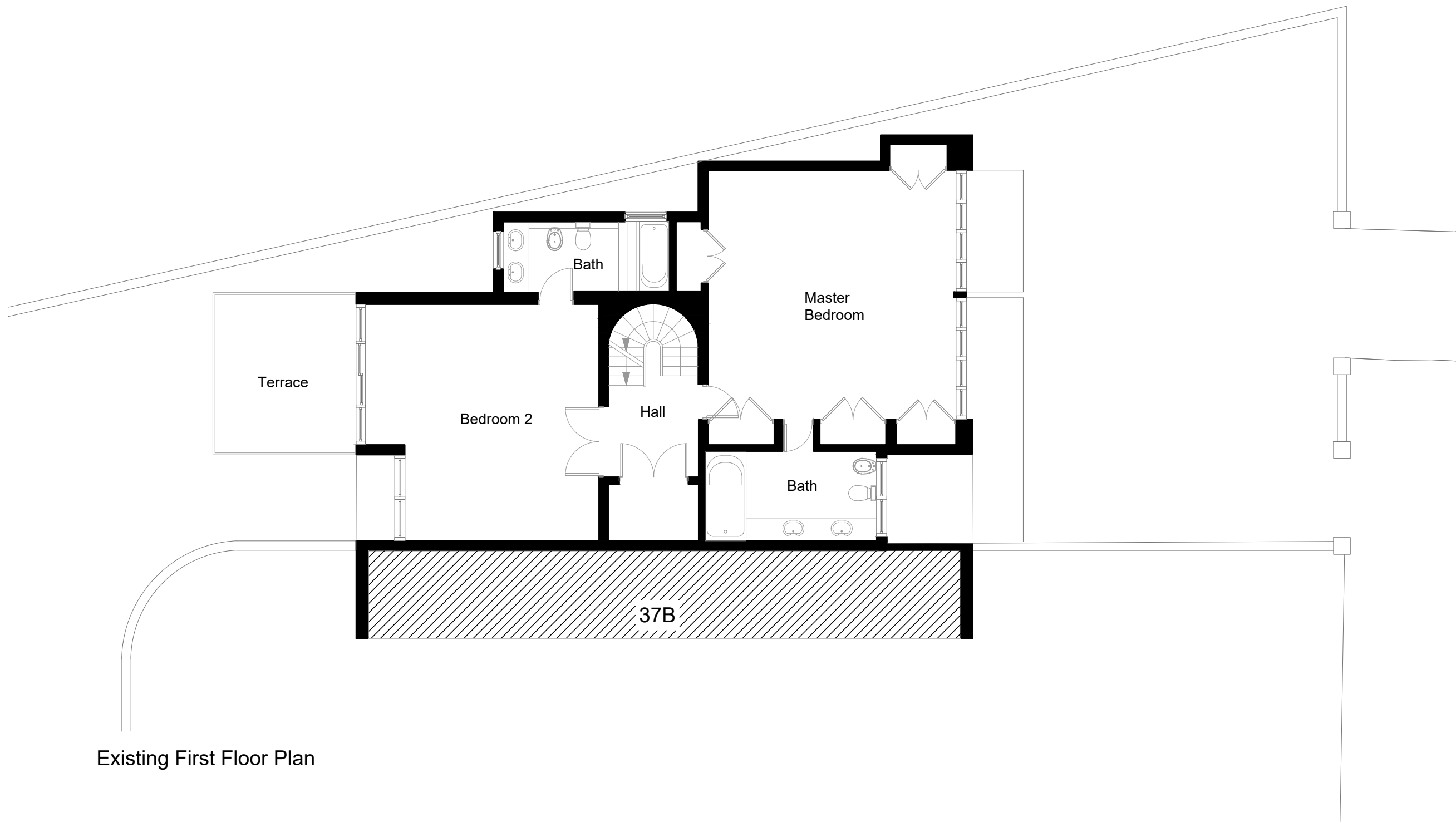

Existing First Floor Plan

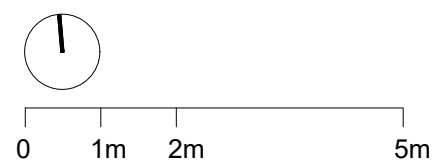

Rev	Description	Date	By
Status: PLANNING APPLICATION			
Project:			
37C Fitzjohn's Avenue, London			
Drawing Title:			
Existing First Floor Plan			
Date of first issue:		Scale:	
29.06.2022		Scale: 1:100 @A3	
Drawn By:		Checked By:	
EY		VN	
Drawing No:		Rev:	
22034-X110		*	

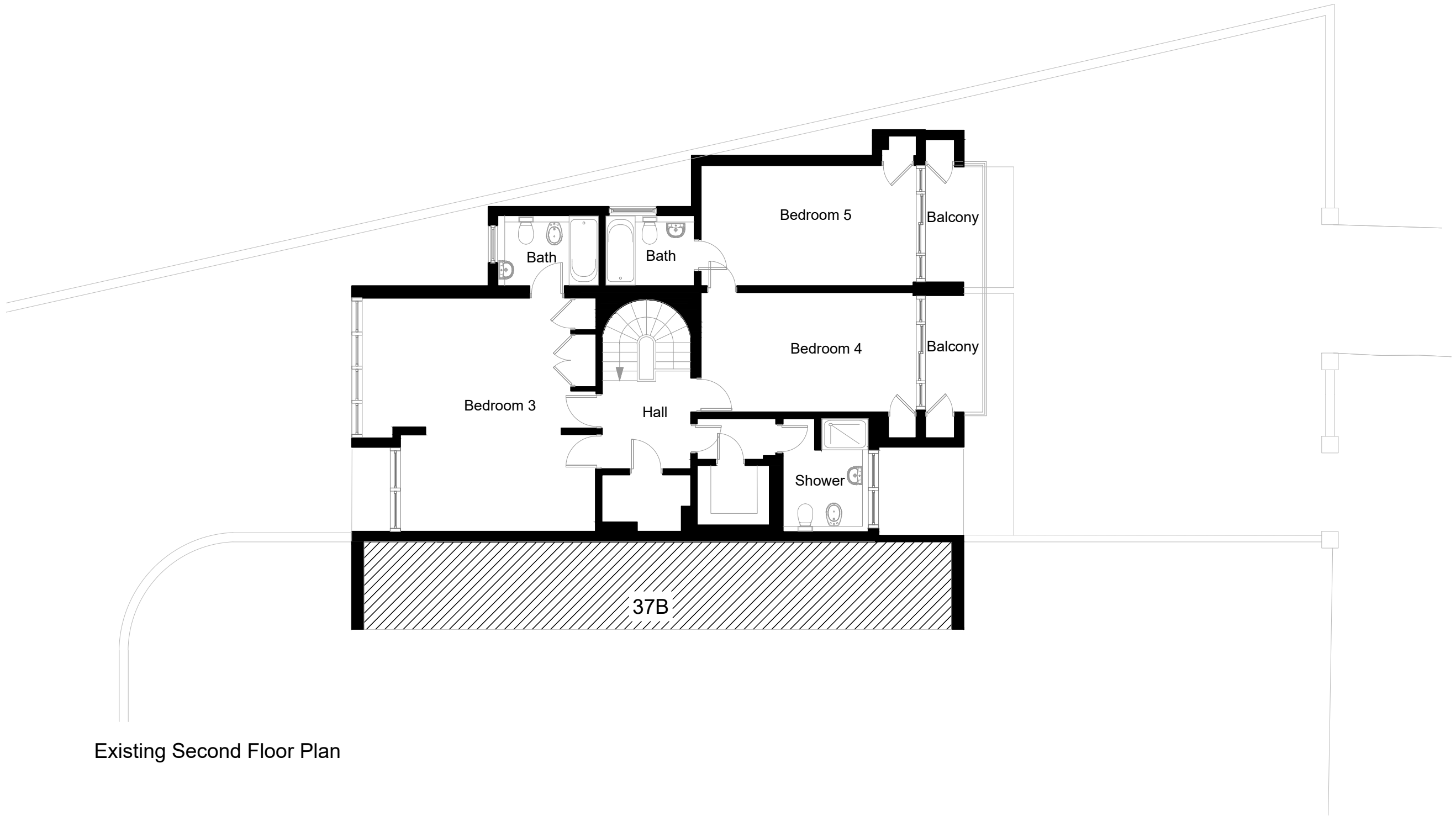

Existing Second Floor Plan

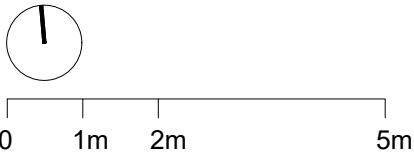

Rev	Description	Date	By
Status: PLANNING APPLICATION			
Project:			
37C Fitzjohn's Avenue, London			
Drawing Title:			
Existing Second Floor Plan			
Date of first issue:	Scale:		
29.06.2022	Scale: 1:100 @A3		
Drawn By:	Checked By:		
EY	VN		
Drawing No:	Rev:		
22034-X120	*		

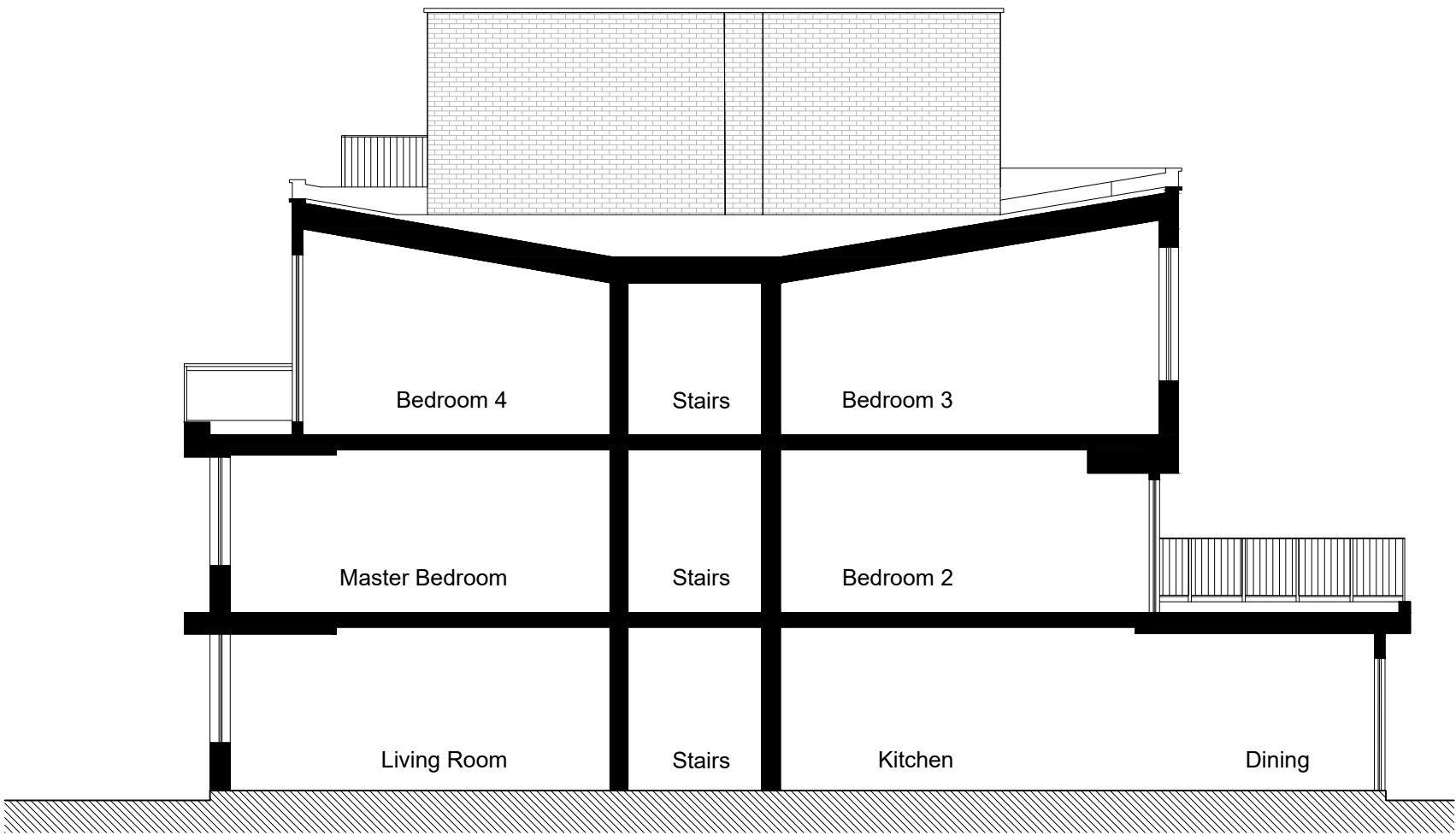

Existing Section A-A

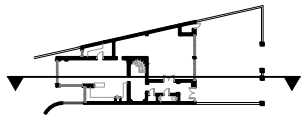

Key Plan

Rev	Description	Date	By
Status: PLANNING APPLICATION			

Project:

37C Fitzjohn's Avenue, London

Drawing Title:

Existing Section A-A

Date of first issue:	Scale:
29.06.2022	Scale:1:100 @A3

Drawn By:	Checked By:
EY	VN

Drawing No:	Rev:
22034-X201	*





Existing Front Elevation

Rev	Description	Date	By
Status: PLANNING APPLICATION			

Project:			
37C Fitzjohn's Avenue, London			
Drawing Title:			
Existing Front Elevation			
Date of first issue:		Scale:	
29.06.2022		Scale: 1:100 @A3	
Drawn By:		Checked By:	
EY		VN	
Drawing No:		Rev:	
22034-X301		★	





Existing Rear Elevation

Rev	Description	Date	By
Status: PLANNING APPLICATION			

Project:	
37C Fitzjohn's Avenue, London	
Drawing Title:	
Existing Rear Elevation	
Date of first issue:	Scale:
29.06.2022	1:100 @A3
Drawn By:	Checked By:
EY	VN
Drawing No:	Rev:
22034-X302	*

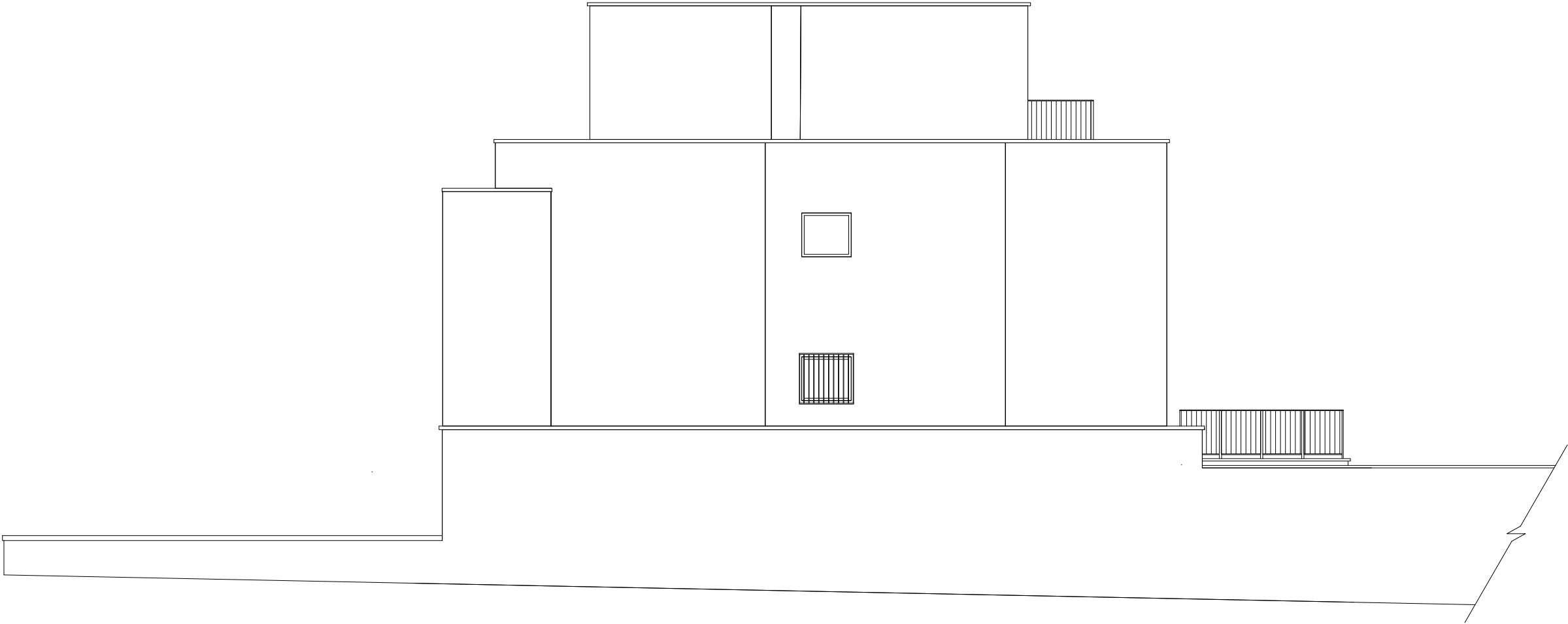

Existing Side Elevation

Rev	Description	Date	By
Status: PLANNING APPLICATION			

Project:

37C Fitzjohn's Avenue, London

Drawing Title:

Existing Side Elevation

Date of first issue:	Scale:
29.06.2022	Scale: 1:100 @A3

Drawn By:	Checked By:
EY	VN

Drawing No:	Rev:
22034-X303	*

0 1m 2m 5m