

PROPOSED ELEVATION A

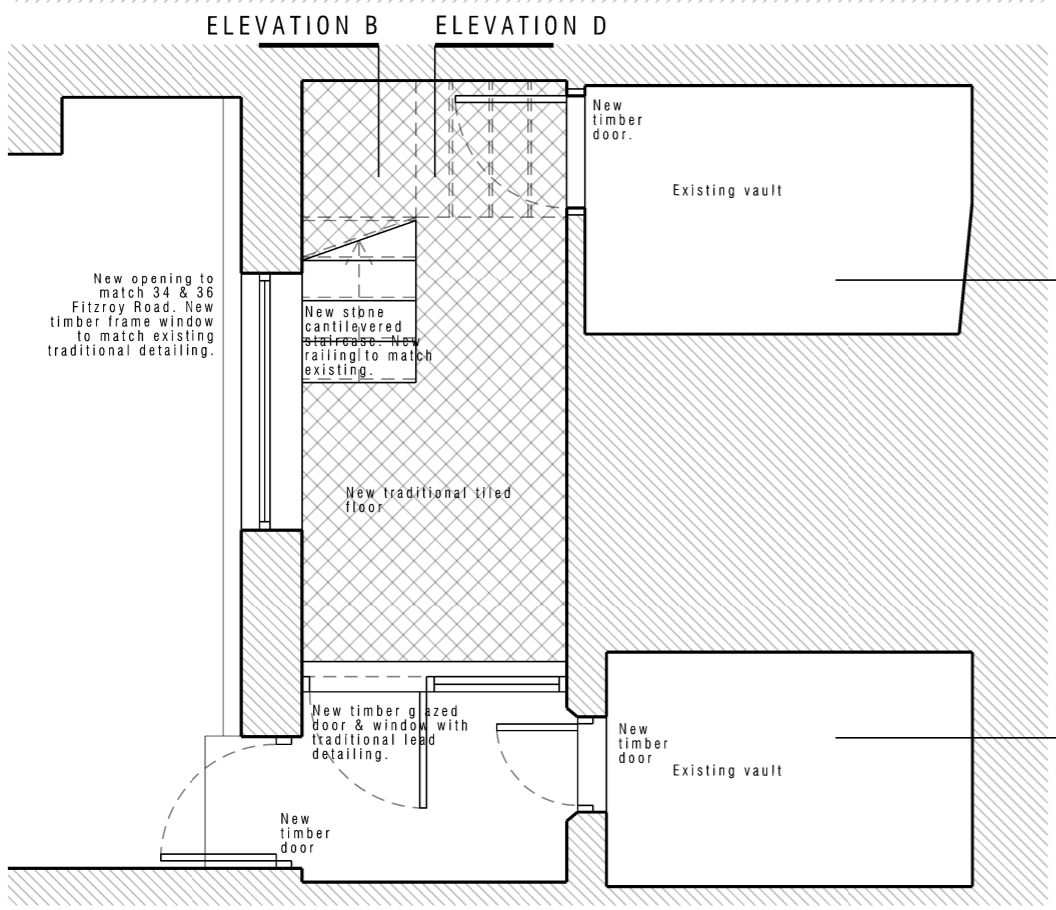

EXISTING LIGHTWELL PLAN

N4
 N4 ARCHITECTURE Ltd
 A: 95 Queen's Drive, N4 2BE London
 T: +44 (0) 7841 039 551
 E: claudia@n4architecture.co.uk
 W: www.n4architecture.co.uk

PROJECT NUMBER
 2207
 CLIENT NAME
 Frank Collings
 PROJECT ADDRESS
 29 Fitzroy Road
 NW1 8TP London

DRAWING NAME
 PROPOSED LIGHTWELL PLAN & ELEVATION
 DRAWING NUMBER
 2207/PP/50/003
 SCALE
 1:50 @ DIN-A3
 PURPOSE
 PLANNING

REVISION
 .
 ISSUE DATE
 06.07.2022



- NOTES
1. This drawing has been based upon a measured survey drawing by others. As a result, the precision of the dimensions indicated is dependent upon the information supplied.
 2. Do not scale from these drawings
 3. All dimensions to be checked on site before any work commences or any materials are ordered.
 4. All drawings to be read in conjunction with structural engineer's details & calculations