

REVISIONS:	REV	DATE
Rev A (RB) - Fixing changed to tray and wing toggles	B	23-06-22
Rev B (MRW) Now Non-Illuminated, Fixing Plates Added		1.7.22

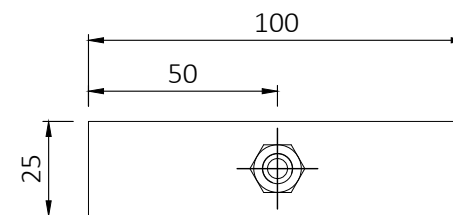

6-off Flat 3mm mild steel plates c/w pre-drilled 8mm dia hole and M8 nut welded centrally.

Note - Left unpainted.

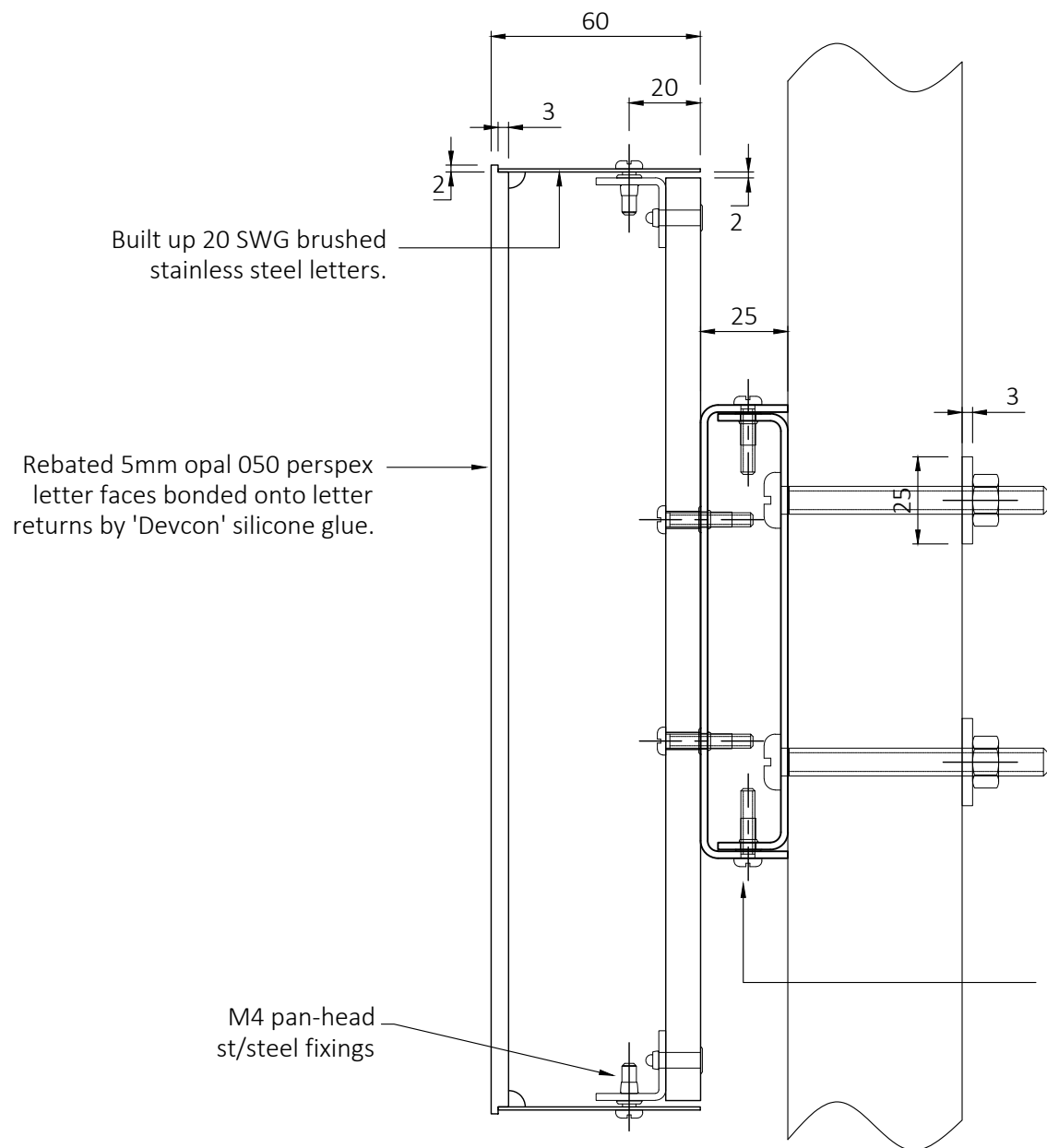
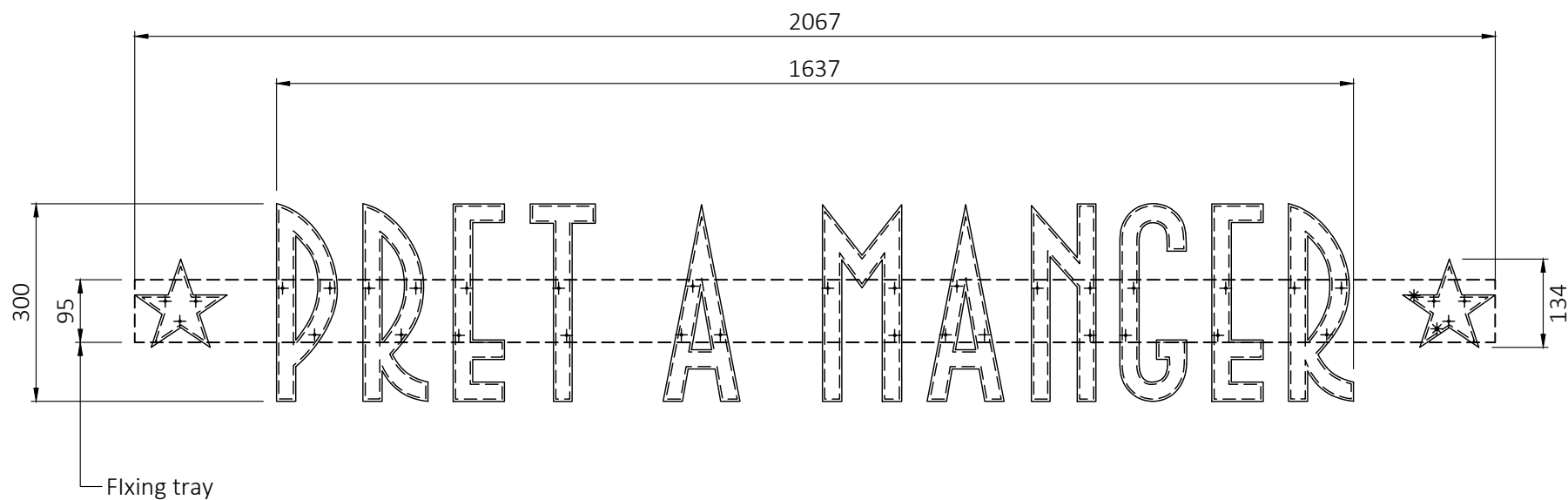
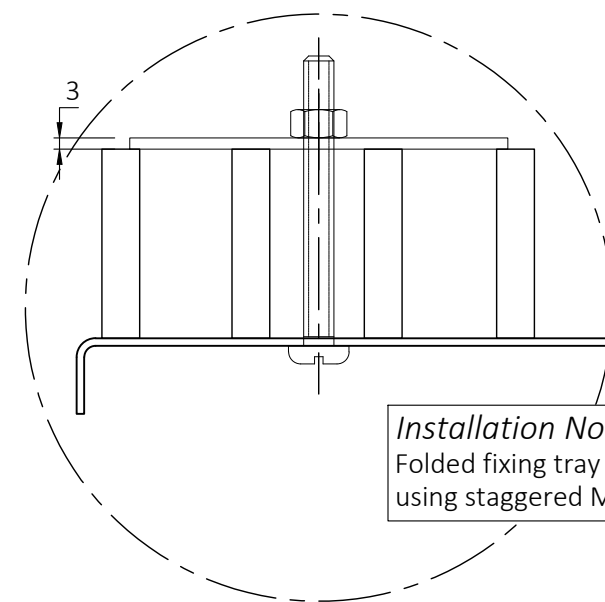

Installation Note:
Folded fixing tray back to be secured to fins using staggered M8 bolts and fixing plates.

Folded aluminium fixing tray c/w tight fitting back, painted to match existing shop front fins. Letters secured using M4 pan head machine screws into riv-nut inserts.

CLIENT: PRET A MANGER				JOB No: 60769
ADDRESS: 252 Tottenham Court Road London				SCALE @ A3: 1:10
DRAWN BY: Royston	ISSUED BY:	PROJ MANAGER: K. Lawrence	CHECKED BY:	DATE: 01-06-2022
DRAWING No: 1-off\isg\pret a manger\tott court rd\60769\E-01				
DESCRIPTION: MORWELL STREET ENTRANCE SIGN				