

WORKS ORDER ITEMS A & B

REVISIONS:	REV	DATE
Rev A (RB) - Fixing changed to tray and wing toggles	A	23-06-22

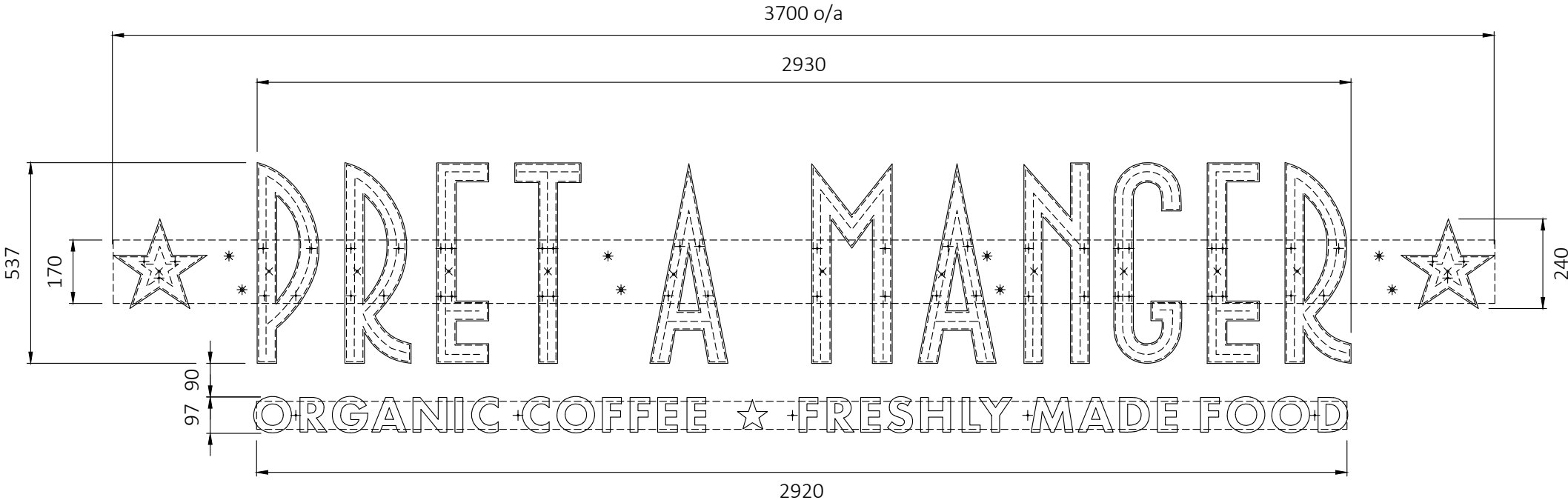

WORKS ORDER ITEM B

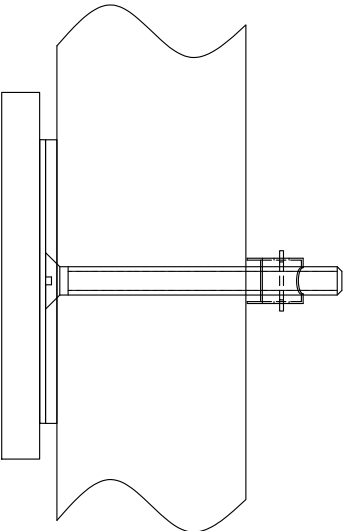

Set of router cut 10mm thk. dense white 069 perspex text & star bonded to flat 3mm painted aluminium strip using VHB d-sided tape. Engineers to secure using M8 c/sunk bolts and wing toggle fixings through fins.

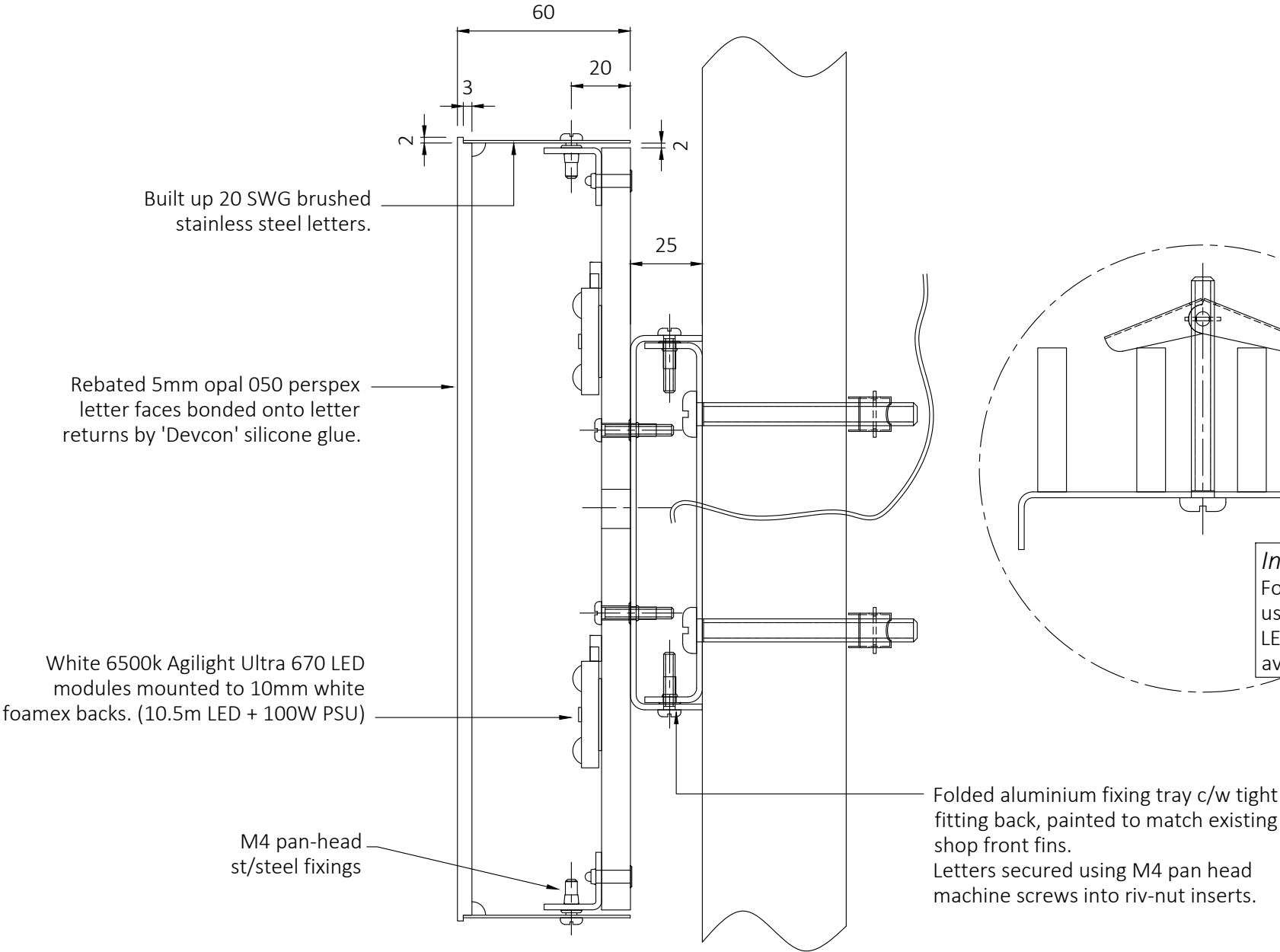

Installation Note:
Folded fixing tray back to be secured to fins using staggered M8 bolts and wing toggles. LED feed cables to run back and up to available PSU location behind and above.

CLIENT: PRET A MANGER				JOB No: 60769
ADDRESS: 252 Tottenham Court Road London				SCALE @ A3: 1:15
DRAWN BY: Royston	ISSUED BY:	PROJ MANAGER: K. Lawrence	CHECKED BY:	DATE: 01-06-2022
DRAWING No: 1-off\isg\pret a manger\tott court rd\60769\A&B-01				
DESCRIPTION: MAIN ENTRANCE SIGNAGE				