

Proposed Shopfront Elevation - Tottenham Court Road Entrance

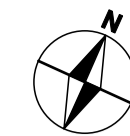
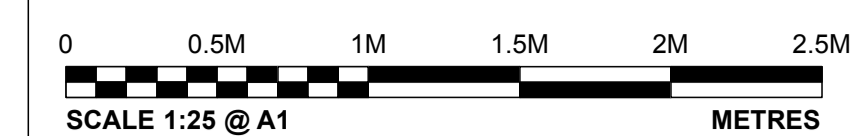

NOTES:

- 01 Existing fascia grille retained. Red dashed line indicates maximum signage zone. 175mm spacing from edge of grille
- 02 Existing shopfront goalpost and frames retained, cleaned where necessary
- 03 Existing glazing at low level, cleaned if necessary
- 04 Existing double frameless glazed entrance doors retained. Ironmongery to be overhauled to Pret standards

SIGNAGE NOTES:

- A Internally illuminated: "PRET A MANGER" 60mm deep built up rimless letters & stars with 10mm opal acrylic front with stainless steel returns. Ultra low profile 42 x 15 x 5mm 0.5w per module with luminous flux of 39 lm. Modules will require a 12v power supply unit. Illumination levels not to exceed 150cd/m. Approx. size shown signage contractor to confirm
- B 2no Star manifestation strip all applied to inside face of glass. Design & colour to be confirmed by Pret
- D Internally illuminated: 'Organic Coffee * Freshly Made Food' 60mm deep (Pret to confirm depth) built up rimless letters & stars with 10mm opal acrylic front with stainless steel returns. Ultra low profile 42 x 15 x 5mm 0.5w per module with luminous flux of 39 lm. Modules will require a 12v power supply unit. Illumination levels not to exceed 150cd/m. Approx. size shown signage contractor to confirm

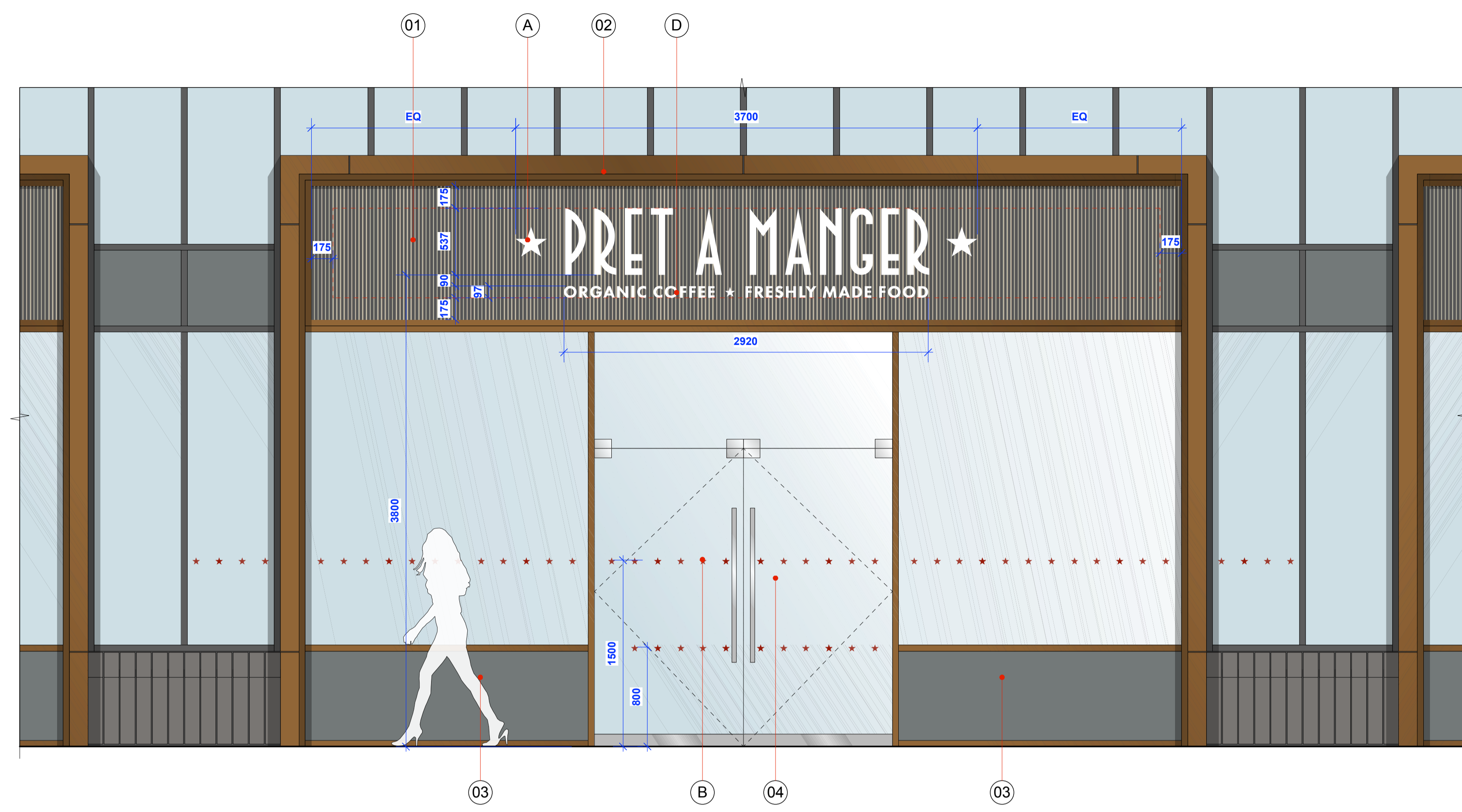

Proposed Shopfront Elevation
Scale 1:25 @ A1

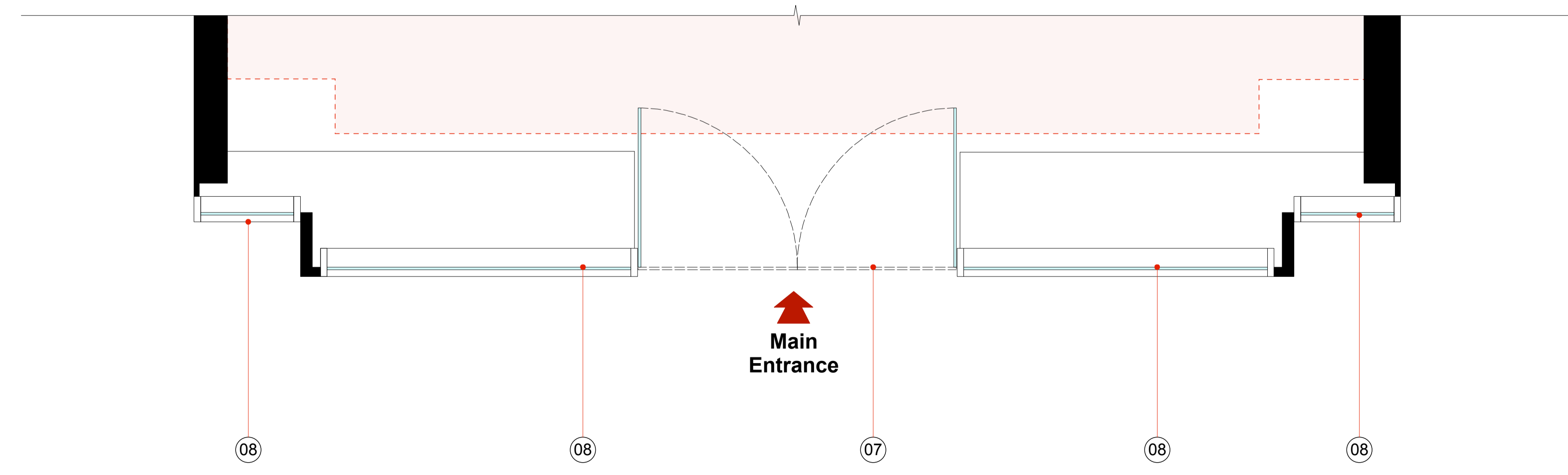

Proposed Shopfront Part Plan
Scale 1:25 @ A1

Revisions:

| Rev: | Date: | By: | Description: |
|------|----------|------|--|
| A | 26.04.22 | G CJ | Strapline added below main sign. Notes revised |
| B | 12.05.22 | G CJ | Signage reduced to allow for 175mm spacing |
| C | 05.07.22 | G CJ | Signage dimensions revised to suit signage contractor dimensions |



Client:
Pret a Manger

Project Address:
252 Tottenham Court Rd, London W1T 7RB

Drawing Title:
Proposed Shopfront Elevation - Tottenham Court Road Entrance

| | | | |
|--------------------------|----------------------------|--------------------------------|------------------------------|
| Drawn By: G CJ | Scale: 1:25 (A1) | Drawn Date: 12.04.22 | Rev Date: 05.07.22 |
|--------------------------|----------------------------|--------------------------------|------------------------------|

| | |
|---|-----------------------|
| Drawing No: 22-PRET-TCR252/02.3 | Revision: C |
|---|-----------------------|

This drawing is copyright of Studio Fox Ltd. No portion should be used without consent. All dimensions and levels on this drawing are to be checked on site by the contractor. Any discrepancies must be reported immediately to Studio Fox Ltd. prior to commencement of any work. If in doubt ask!
Email: studio@studiofox.co.uk

Proposed Shopfront Elevation - Morwell Street Entrance

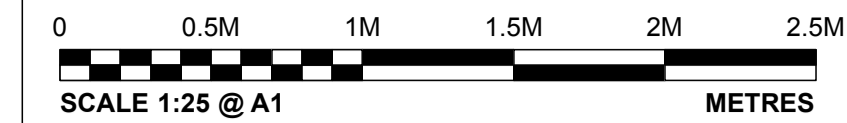

NOTES:

- 01 Existing fascia grille
- 02 Existing double frameless glazed entrance doors, existing frosted vinyl applied to glass to be removed
- 03 Existing street sign post, refer to existing photo
- 04 Existing framed glazed shopfront

SIGNAGE NOTES:

- A Non illuminated: " PRET A MANGER " 60mm deep built up rimless letters & stars with 10mm opal acrylic front with stainless steel returns. Approx. size shown signage contractor to confirm
- B 2no Star manifestation strip all applied to inside face of glass. Design & colour to be confirmed by Pret

Revisions:

| Rev: | Date: | By: | Description: |
|------|----------|-----|-----------------------------------|
| A | 26.04.22 | GCJ | Sign changed to " PRET A MANGER " |
| B | 12.05.22 | GCJ | Existing grille dimensions added |
| C | 05.07.22 | GCJ | Sign changed to non illuminated |

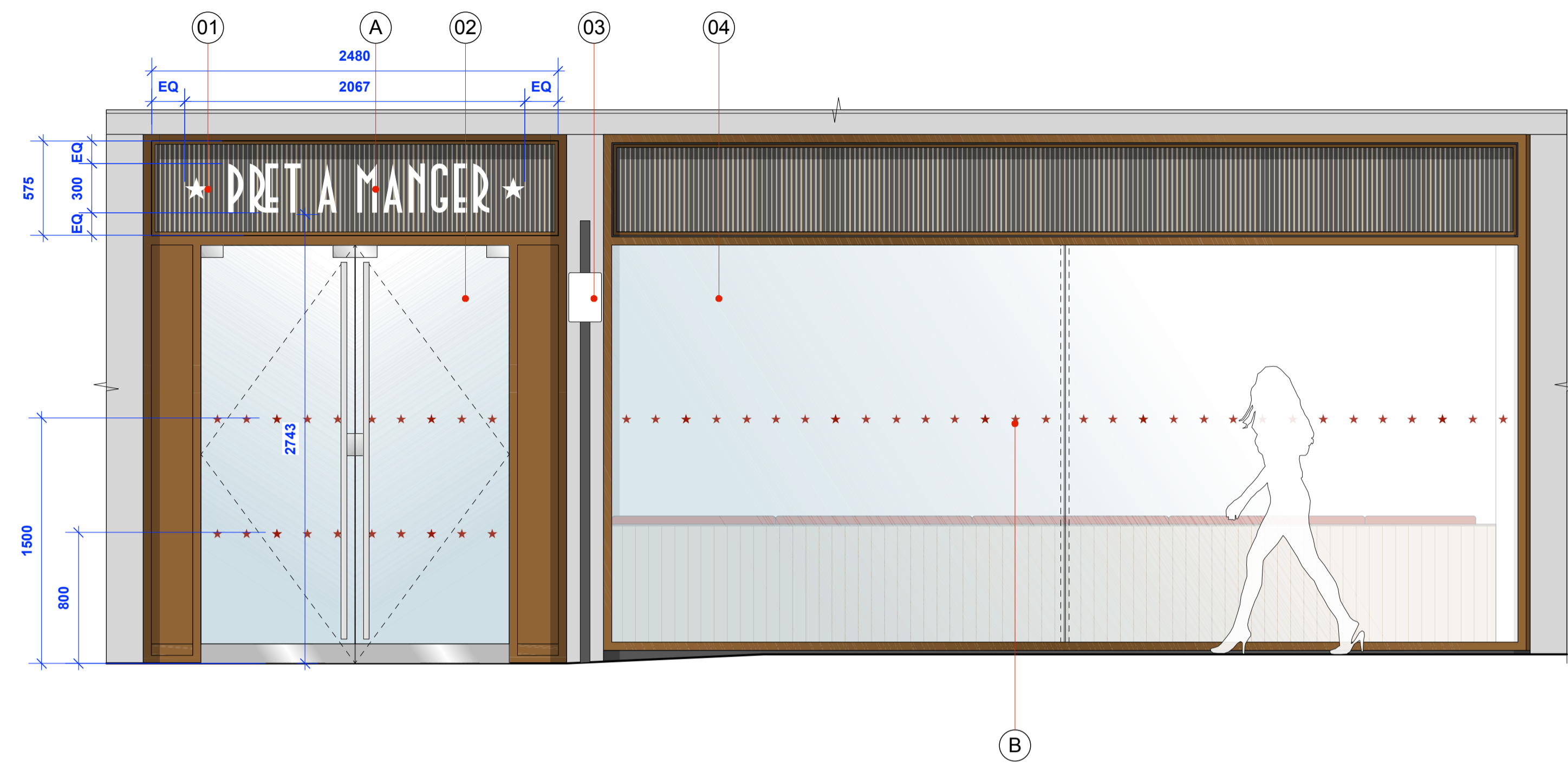

Proposed Shopfront Elevation
Scale 1:25 @ A1



Proposed Shopfront Part Plan
Scale 1:25 @ A1



Client:
Pret a Manger

Project Address:
252 Tottenham Court Rd, London W1T 7RB

Drawing Title:
Proposed Shopfront Elevation - Morwell St Entrance

| | | | |
|-------------------------|----------------------------|--------------------------------|------------------------------|
| Drawn By: GCJ | Scale: 1:25 (A1) | Drawn Date: 12.04.22 | Rev Date: 05.07.22 |
|-------------------------|----------------------------|--------------------------------|------------------------------|

| | |
|---|-----------------------|
| Drawing No: 22-PRET-TCR252/02.4 | Revision: C |
|---|-----------------------|

This drawing is copyright of Studio Fox Ltd. No portion should be used without consent. All dimensions and levels on this drawing are to be checked on site by the contractor. Any discrepancies must be reported immediately to Studio Fox Ltd. prior to commencement of any work. If in doubt ask!
Email: studio@studiofox.co.uk