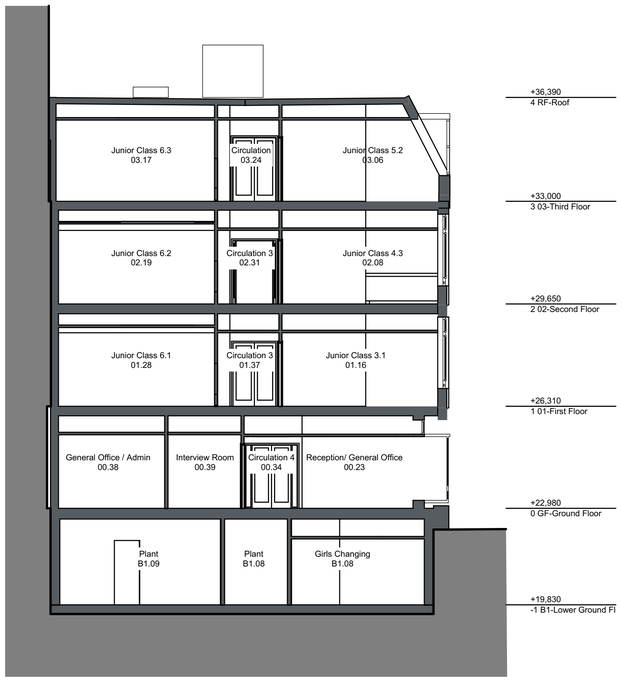

1 Building Section AA 1:100

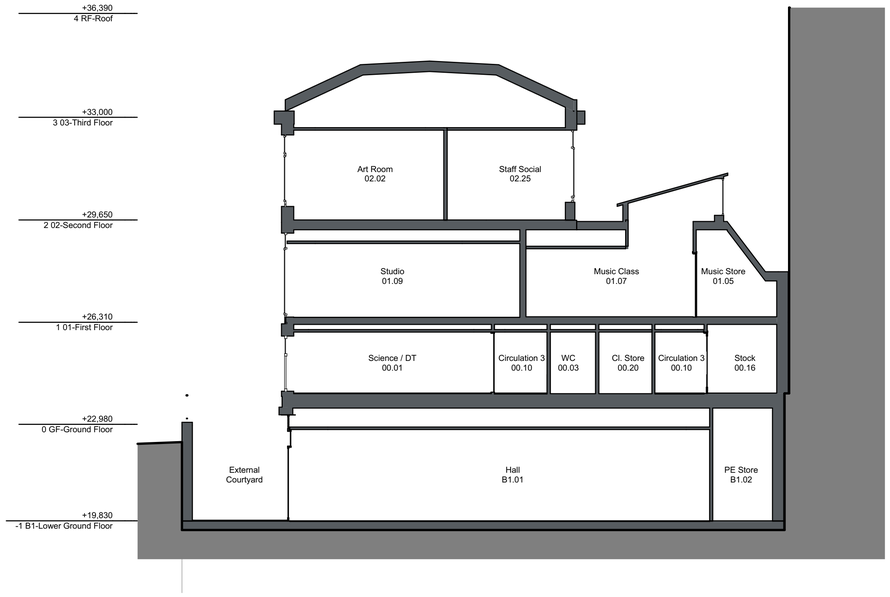

2 Building Section CC 1:100

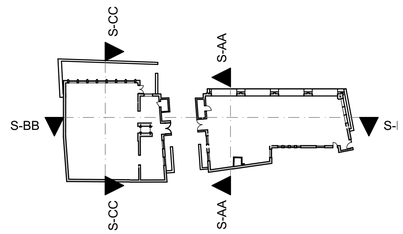

Section Key 1:500

3 Building Section BB 1:100

LSI Ref 21040 | 21040-LSI-XX-ZZ-M3-A-001-CoLJS

The copyright of the design remains with LSI Architects (Design) Ltd and may not be reproduced without their prior written consent

All dimensions are to be checked on site and the Contract Administrator notified of any discrepancies.

Drawing to be read in conjunction with the project specification

Do not scale from this drawing for Constructional purposes

N

Rev	Init	Date	Revision
P03	JLe	24.06.22	Issued for non-material amendment. Please refer to drawing 1350 which shows all terminals proposed. Amendments as follows: - 2no. builder's work holes on lower ground floor added. - 3no. ventilation terminals incorporated to copper roof (west block). - Additional RWP added to north elevation. - Lift Overrun extents amended lift shaft detailed design - Additional ASHP indicated on roof and one minor reposition - Additional precast concrete string course introduced (F).
P02	AP	22.07.21	Issued for Planning
P01	JLe	08.07.21	Issued for Planning

0m 1 2 3 4 5 6 7
Scale 1:100

lsi ARCHITECTS

NORWICH
The Old Drill Hall
23a Cattle Market Street
Norwich NR1 3DY
+44(0)1603 660711

LONDON
Floor 2
50-54 Clerkenwell Road
London EC1M 5PS
+44(0)20 7278 1739

www.lsiarchitects.co.uk

Client
City of London Corporation

Project
City Junior School

Title
Proposed General Arrangement Sections
Sections Sheet 01

Scale @ A1	Date	Drawn
1:100	15/06/21	JLe

Purpose of issue
For Information

Drawing Code	Suit.	Rev.
21040-LSI-A1-ZZ-DR-A-1370	S2	P03