

NOTES:

1. Drawings based on survey by others.
2. Drawings to be read in conjunction with all schedules and specification.
3. Dimensions to be confirmed on site

This application relates only to the noted design elements. All other proposals have been consented under application references: 2020/3156/P and 2020/3607/L

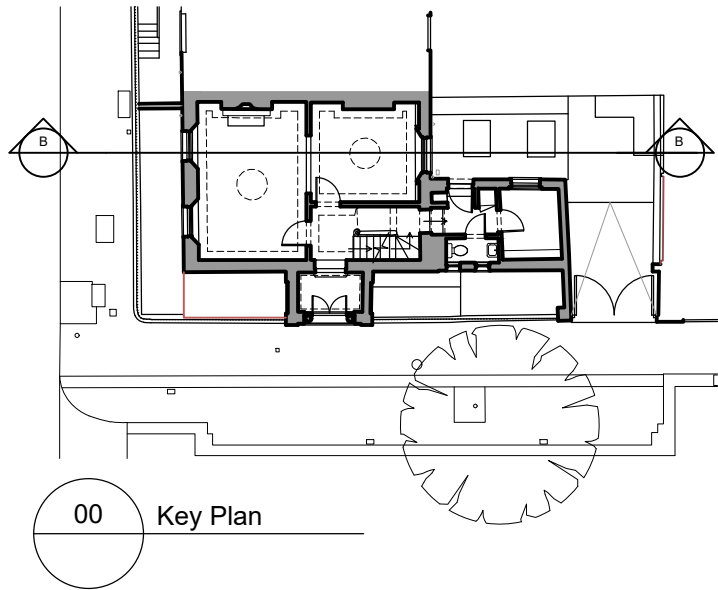

00 Key Plan

Key



Load bearing walls



Services / fixed furniture / tanks



Modern partition walls, plaster, and boxing out



Floor finish

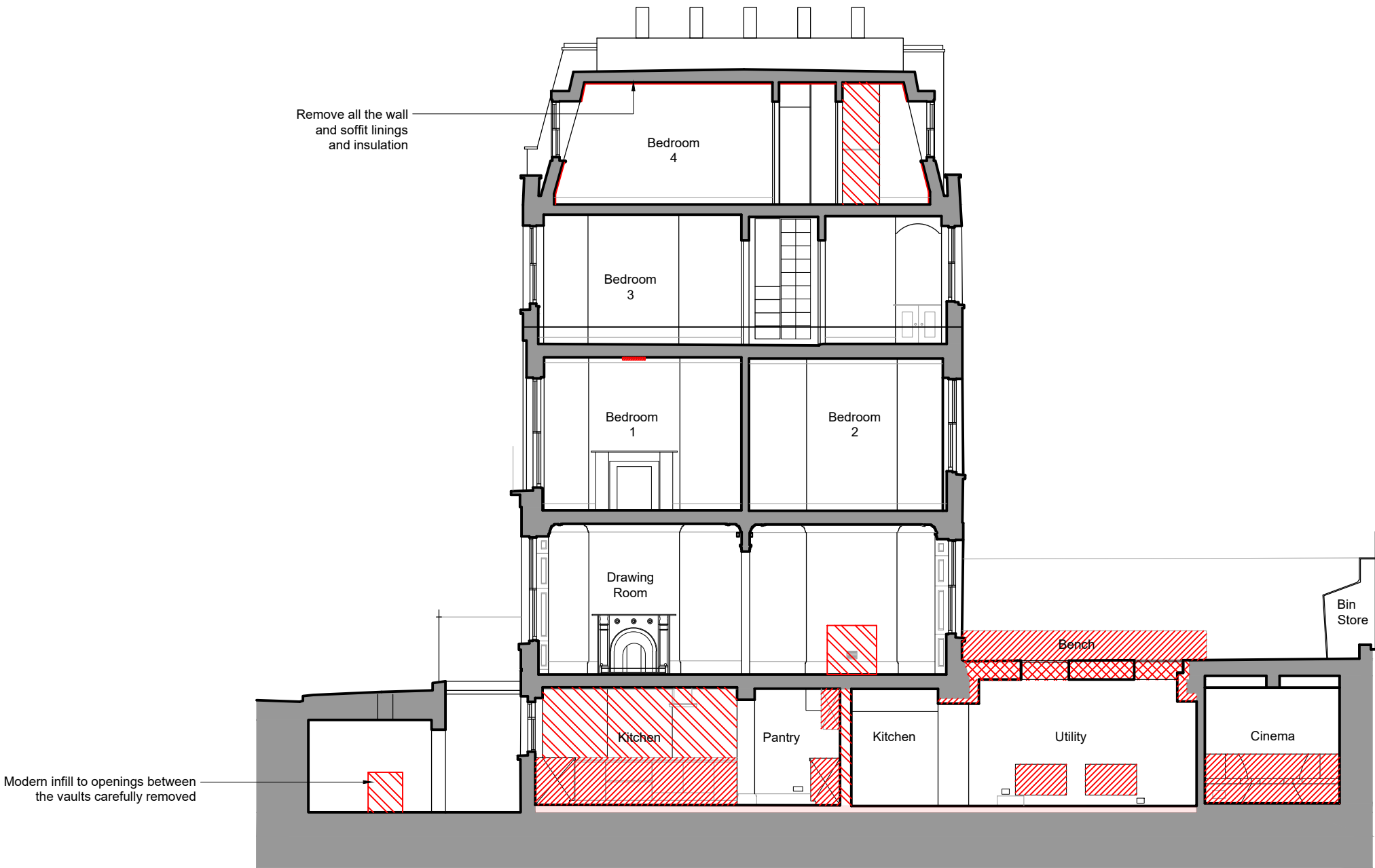

01 Section BB
5101 1:100 @ A3

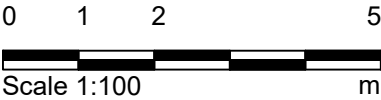

Purpose of Issue:
FOR_PLANNING

- Notes
1. Any dwg format drawing is to be read in conjunction with and at the scale of the accompanying pdf.
 2. Where colours other than black or grey are used, the drawing must be plotted in colour.
 3. For status 'C' (Construction) drawings all dimensions are to be checked on site by the contractor, scaling is for Local Authority purposes only.
 4. Unless otherwise indicated, all dimensions are in millimeters.
 5. All information on this drawing is to be read in conjunction with the relevant Donald Insall Associates specification and trade contractors' drawings and information by specialists.
 6. In the event of any discrepancy, please contact us immediately.
 7. This drawing may contain survey information by others and is to be used solely for the purposes for which it was issued.
 8. These are uncontrolled documents issued for information purposes only. If you have any queries regarding the drawings, please contact DIA immediately.
 9. Please note DIA cannot be held responsible for any errors arising from changes made to an uncontrolled dwg file.

© 2019 DONALD INSALL ASSOCIATES LTD

- Drawing Status
- F Feasibility
 - S Sketch Design
 - P Planning
 - B Building Control
 - D Design Development
 - M Measurement
 - T Tender
 - C Construction
 - R Record

| Rev | Date | Dwn | Auth | Revision | Rev | Date | Dwn | Auth | Revision |
|-----|------|-----|------|----------|-----|----------|-----|------|---------------------|
| | | | | | 3 | 16-06-22 | HZC | JXL | Issued for Planning |
| | | | | | 0 | 24-10-19 | EKN | TOB | Initial Issue |

Donald Insall Associates
Chartered Architects and Historic Building Consultants

12 Devonshire Street
London W1G 7AB
(+44) 020 7245 9888
london@insall-architects.co.uk

1 Crestfield Street

Section BB
Demolition

Project
CS1.01
Scale (A3)
1: 100

No
5101
Status
3P
Revision
3