NOTES:

1. Drawings based on survey by others.
2. Drawings to be read in conjunction with all schedules and specification.

This application relates only to the noted design elements. All other proposals have been consented under application references: 2020/3156/P and 2020/3607/L

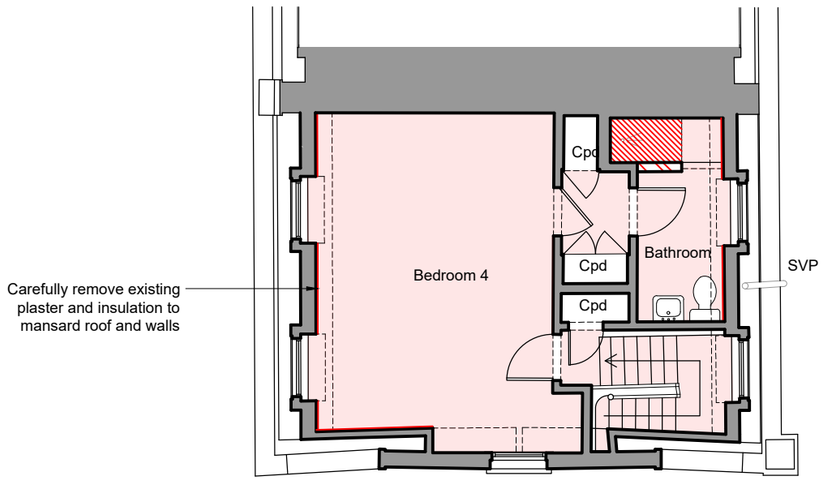

Key

Fixture and fitting

Services / fixed furniture

Floor finish

01 / 5004 Third Floor Plan
1:100 @ A3

N

0 1 2 5
Scale 1:100 m

Purpose of Issue:
FOR_PLANNING

Notes

1. Any dwg format drawing is to be read in conjunction with and at the scale of the accompanying pdf.
2. Where colours other than black or grey are used, the drawing must be plotted in colour.
3. For status 'C' (Construction) drawings all dimensions are to be checked on site by the contractor, scaling is for Local Authority purposes only.
4. Unless otherwise indicated, all dimensions are in millimeters.
5. All information on this drawing is to be read in conjunction with the relevant Donald Insall Associates specification and trade contractors' drawings and information by specialists.
6. In the event of any discrepancy, please contact us immediately.
7. This drawing may contain survey information by others and is to be used solely for the purposes for which it was issued.
8. These are uncontrolled documents issued for information purposes only. If you have any queries regarding the drawings, please contact DIA immediately.
9. Please note DIA cannot be held responsible for any errors arising from changes made to an uncontrolled dwg file.

© 2019 DONALD INSALL ASSOCIATES LTD

Drawing Status
F Feasibility
S Sketch Design
P Planning
B Building Control
D Design Development
M Measurement
T Tender
C Construction
R Record

Rev	Date	Dwn	Auth	Revision
2	16-06-22	HZC	JXL	Issued for Planning
0	29-05-2020	EKN	TOB	Initial Issue

Donald Insall Associates
Chartered Architects and Historic Building Consultants
12 Devonshire Street
London W1G 7AB
(+44) 020 7245 9888
london@insall-architects.co.uk

1 Crestfield Street

Third Floor Plan
Demolition

Project	No	
CS1.01	5004	
Scale (A3)	Status	Revision
1: 100	3P	2