

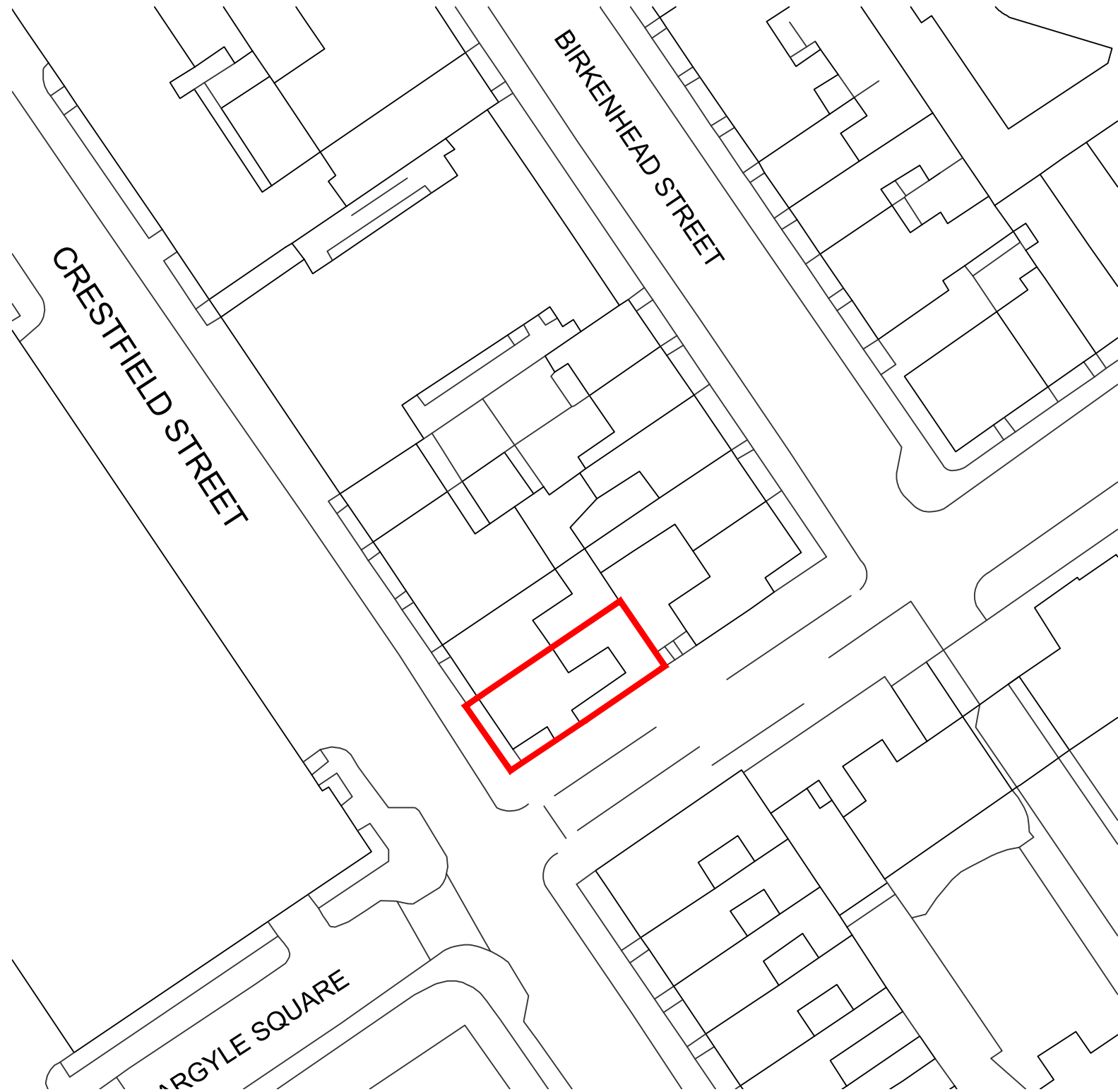

Ordnance Survey, (c) Crown Copyright 2020. All rights reserved.  
Licence number 100022432

01 Site Location Plan  
4000 1:1250 @ A3



Ordnance Survey, (c) Crown Copyright 2020. All rights reserved. Licence number 100022432

02 Site Block Plan  
4000 1:500 @ A3

Purpose of Issue:  
**FOR\_TENDER**

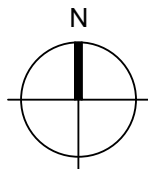
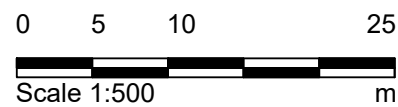
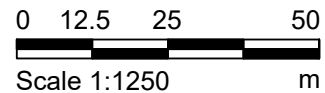

- Notes
- Any dwg format drawing is to be read in conjunction with and at the scale of the accompanying pdf.
  - Where colours other than black or grey are used, the drawing must be plotted in colour.
  - For status 'C' (Construction) drawings all dimensions are to be checked on site by the contractor, scaling is for Local Authority purposes only.
  - Unless otherwise indicated, all dimensions are in millimeters.
  - All information on this drawing is to be read in conjunction with the relevant Donald Insall Associates specification and trade contractors' drawings and information by specialists.
  - In the event of any discrepancy, please contact us immediately.
  - This drawing may contain survey information by others and is to be used solely for the purposes for which it was issued.
  - These are uncontrolled documents issued for information purposes only. If you have any queries regarding the drawings, please contact DIA immediately.
  - Please note DIA cannot be held responsible for any errors arising from changes made to an uncontrolled dwg file.

© 2019 DONALD INSALL ASSOCIATES LTD

Drawing Status		
F Feasibility	B Building Control	T Tender
S Sketch Design	D Design Development	C Construction
P Planning	M Measurement	R Record

Rev	Date	Dwn	Auth	Revision
1	28-01-22	JXL	JXT	Tender Issue
0	04-06-2020	MXV	TZH	Initial Issue

No.1 Crestfield Street  
London

Site Location Plan  
as Existing

Project	CS1.01	No	4000
Scale (A3)	1:1250	Status	4T
	500	Revision	1

**Donald Insall Associates**  
Chartered Architects and Historic Building Consultants

12 Devonshire Street, London W1G 7AB  
(+44) 020 7245 8888  
london@insall-architects.co.uk