

01 West Elevation  
2200 1:100 @ A3

External light fitting to be replaced with new.

External light fitting to be replaced with new.

New extract to serve WC in existing opening.

New extract to serve the utility in new opening.



02 South Elevation  
2200 1:100 @ A3

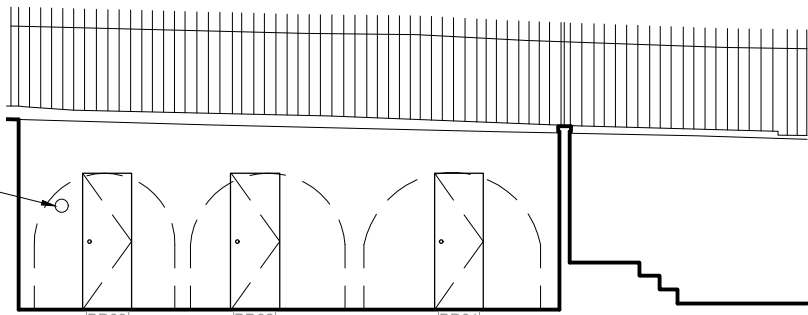

04 Vault Elevation - East facing  
2200 1:100 @ A3



03 East Elevation  
2200 1:100 @ A3

- NOTES:
1. Drawings based on survey by others.
  2. Dimensions to be confirmed on site
  3. New secondary glazing to replace existing throughout the property on a like for like basis where the existing system is faulty.

This application relates only to the noted design elements. All other proposals have been consented under application references: 2020/3156/P and 2020/3607/L

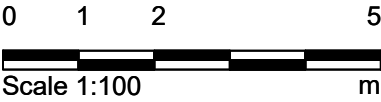

Purpose of Issue:  
FOR\_PLANNING

Notes				
1.	Any dwg format drawing is to be read in conjunction with and at the scale of the accompanying pdf.			
2.	Where colours other than black or grey are used, the drawing must be plotted in colour.			
3.	For status 'C' (Construction) drawings all dimensions are to be checked on site by the contractor, scaling is for Local Authority purposes only.			
4.	Unless otherwise indicated, all dimensions are in millimeters.			
5.	All information on this drawing is to be read in conjunction with the relevant Donald Insall Associates specification and trade contractors' drawings and information by specialists.			
6.	In the event of any discrepancy, please contact us immediately.			
7.	This drawing may contain survey information by others and is to be used solely for the purposes for which it was issued.			
8.	These are uncontrolled documents issued for information purposes only. If you have any queries regarding the drawings, please contact DIA immediately.			
9.	Please note DIA cannot be held responsible for any errors arising from changes made to an uncontrolled dwg file.			
© 2019 DONALD INSALL ASSOCIATES LTD				

Drawing Status									
F	Feasibility								
S	Sketch Design								
P	Planning								
B	Building Control								
D	Design Development								
M	Measurement								
T	Tender								
C	Construction								
R	Record								
					4	16-06-22	HZC	JXL	Issued for Planning
					0	24-10-19	EKN	TOB	Initial Issue
					Rev	Date	Dwn	Auth	Revision

<b>Donald Insall Associates</b> <small>Chartered Architects and Historic Building Consultants</small>		12 Devonshire Street London W1G 7AB (+44) 020 7245 9888 london@insall-architects.co.uk	
1 Crestfield Street			
External Elevations Proposed	Project	CS1.01	No 2200
	Scale (A3)	1: 100	Status 5C Revision 4