

This application relates only to the noted design elements. All other proposals have been consented under application references: 2020/3156/P and 2020/3607/L

New insulation proposed to improve thermal performance of the space - 22mm Gutex Multiplex Top T&G woodfibre (fixed between the existing timber rafters with supporting battens along the rafters) and 60mm Thermo Hemp Combi Jute fibrous insulation friction fitted (full fill) between rafters. New plasterboard linings proposed to replace modern plasterboard. Existing skirting and architraves to be reinstated.

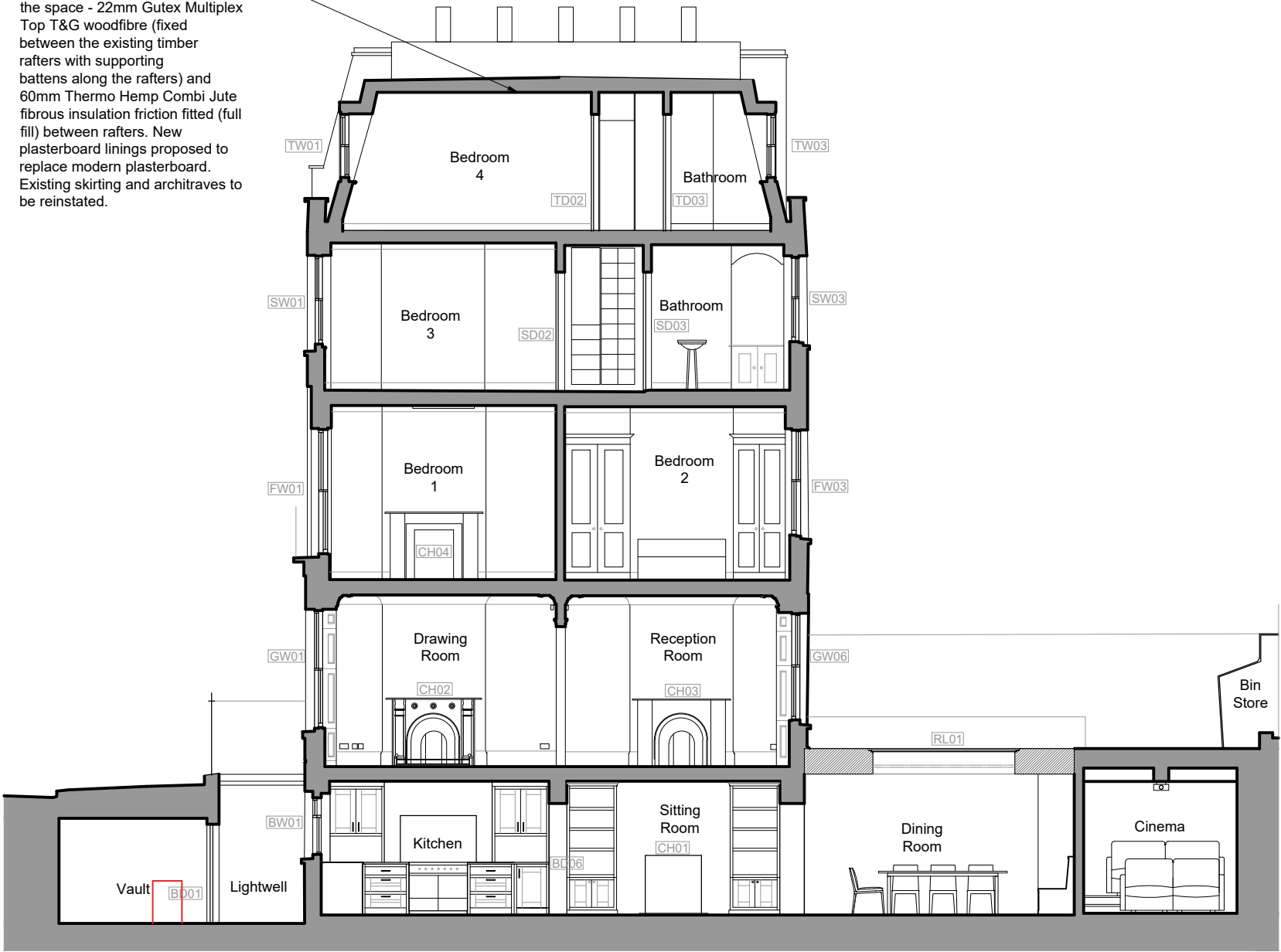

01 Section BB
2101 1:100 @ A3

NOTES:

1. Drawings based on survey by others.
2. Drawings to be read in conjunction with all schedules and specification.
3. Dimensions to be confirmed on site
3. New secondary glazing to replace existing throughout the property on a like for like basis where the existing system is faulty.

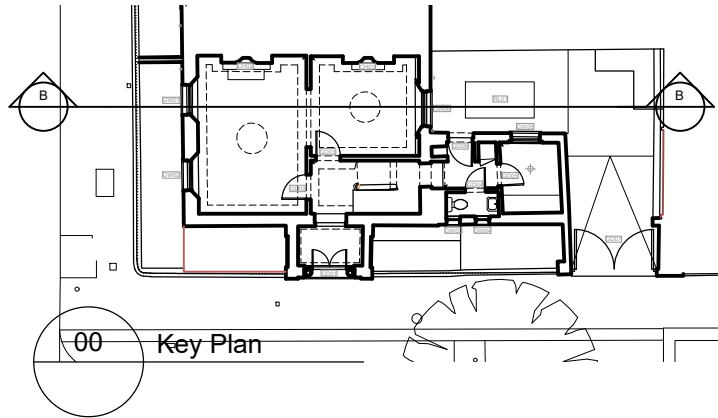

KEY:

- Existing Fabric
- Proposed Fabric

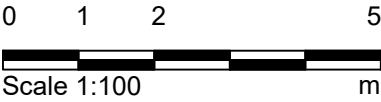

Purpose of Issue:
FOR_PLANNING

Notes				
1.	Any dwg format drawing is to be read in conjunction with and at the scale of the accompanying pdf.			
2.	Where colours other than black or grey are used, the drawing must be plotted in colour.			
3.	For status 'C' (Construction) drawings all dimensions are to be checked on site by the contractor, scaling is for Local Authority purposes only.			
4.	Unless otherwise indicated, all dimensions are in millimeters.			
5.	All information on this drawing is to be read in conjunction with the relevant Donald Insall Associates specification and trade contractors' drawings and information by specialists.			
6.	In the event of any discrepancy, please contact us immediately.			
7.	This drawing may contain survey information by others and is to be used solely for the purposes for which it was issued.			
8.	These are uncontrolled documents issued for information purposes only. If you have any queries regarding the drawings, please contact DIA immediately.			
9.	Please note DIA cannot be held responsible for any errors arising from changes made to an uncontrolled dwg file.			
© 2019 DONALD INSALL ASSOCIATES LTD				

Drawing Status									
F	Feasibility								
S	Sketch Design								
P	Planning								
B	Building Control								
D	Design Development								
M	Measurement								
T	Tender								
C	Construction								
R	Record								
Rev	Date	Dwn	Auth	Revision	Rev	Date	Dwn	Auth	Revision
					5	16-06-22	HZC	JXL	Issued for Planning
					0	24-10-19	EKN	TOB	Initial Issue

Section BB Proposed		Project CS1.01		No 2101	
		Scale (A3) 1: 100		Status 3P	Revision 5