

This application relates only to the noted design elements. All other proposals have been consented under application references:  
2020/3156/P and 2020/3607/L

New insulation proposed to improve thermal performance of the space - 22mm Gutex Multiplex Top T&G woodfibre (fixed between the existing timber rafters with supporting battens along the rafters) and 60mm Thermo Hemp Combi Jute fibrous insulation friction fitted (full fill) between rafters. New plasterboard linings proposed to replace modern plasterboard. Existing skirting and architraves to be reinstated

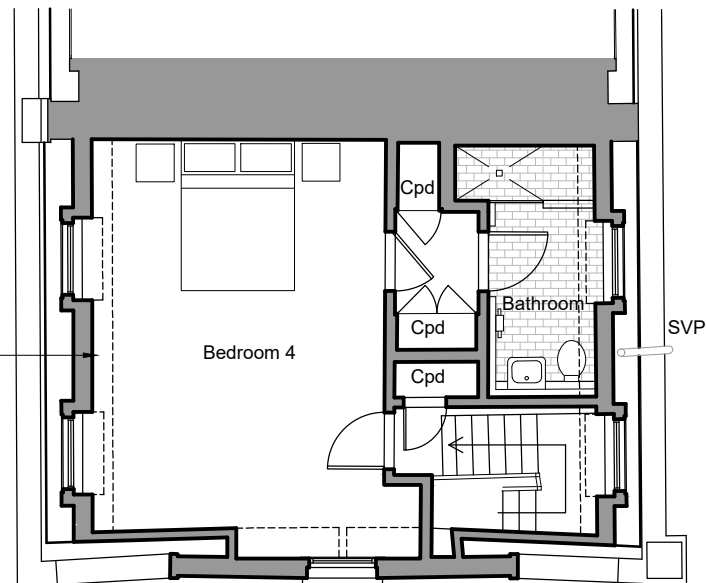

01	Third Floor Plan
2004	1:100 @ A3

NOTES:

1. Drawings based on survey by others.
2. Dimensions to be confirmed on site
3. New secondary glazing to replace existing throughout the property on a like for like basis where the existing system is faulty.

KEY:

Existing Fabric

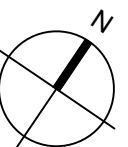
 Proposed Fabric

Purpose of Issue:	FOR_PLANNING
-------------------	--------------

Notes

1. Any dwg format drawing is to be read in conjunction with and at the scale of the accompanying pdf. Where colours other than black or grey are used, the drawing must be plotted in colour.
2. For status 'C' (Construction) drawings all dimensions are to be checked on site by the contractor, and confirmed by the Local Authority surveyors and agreed by the Design Team.
3. Unless otherwise indicated, all dimensions are in millimeters.
4. All information on this drawing is to be read in conjunction with the relevant Donald Insidirect Associates drawing and the relevant specification and standards issued by specialists.
5. In the event of any discrepancy, please contact us immediately.
6. This drawing may contain survey information by others and is to be used solely for the purposes for which it was issued.
7. This drawing is not to be used for any other purpose without the written permission of Donald Insidirect Associates.
8. These are uncontrolled documents issued for information purposes only. If you have any queries regarding the drawings, please contact DIA immediately.
9. Please note DIA cannot be held responsible for any errors arising from changes made to an uncontrolled dwg file.

Drawing Status

- F** Feasibility
- S** Sketch Design
- P** Planning
- B** Building Control
- D** Design Development
- M** Measurement
- T** Tender
- C** Construction
- R** Record

[illegible]

**Donald Insall Associates**  
Chartered Architects and Historic Building Consultants

12 Devonshire Street  
London W1G 7AB  
(+44) 020 7245 9888  
london@insall-architects.co.uk

1 Crestfield Street

Third Floor Plan  
Proposed

Project
---------

Scale (A3)  
1: 100

No
----

2004	
Status	Revision
P	3

© 2019 DONALD INSALL ASSOCIATES LTD