



General Notes

This drawing is copyright of KSR architects. This drawing must be read in conjunction with the Designer's Risk Assessment, specifications and all other relevant documentation and drawings.

KSR architects accept no liability for any expense, loss or damage of whatever nature and however arising from any variation made to this drawing or in the execution of the work to which it relates which has not been referred to them and their approval obtained.

Areas are based on unchecked survey and are approximate only. Do not scale from this drawing or the digital data, only figured dimensions are to be used. Refer to latest scale for guidance.

Check all dimensions on site prior to carrying out any works and advise any discrepancy.

PLANNING APPLICATION

| | | | |
|-----------------------|-------------|------------|----|
| * Issued for Planning | | 25.04.2022 | RM |
| Rev | Description | Date | By |

Status:

KSR ARCHITECTS &
INTERIOR DESIGNERS

KSR Architects LLP info@ksrarchitects.com
14 Greenford Street t: +44 (0)20 7002 3000
London W14 0ND www.ksrarchitects.com

Project:

36-38 PARKHILL ROAD

Drawing Title:

Location Plan

Date of first issue: Scale:
25.04.2022 1:1250@A3

Drawn By: Checked By:
RM © KSR Architects

Drawing No: Rev:
21043-X-001 *

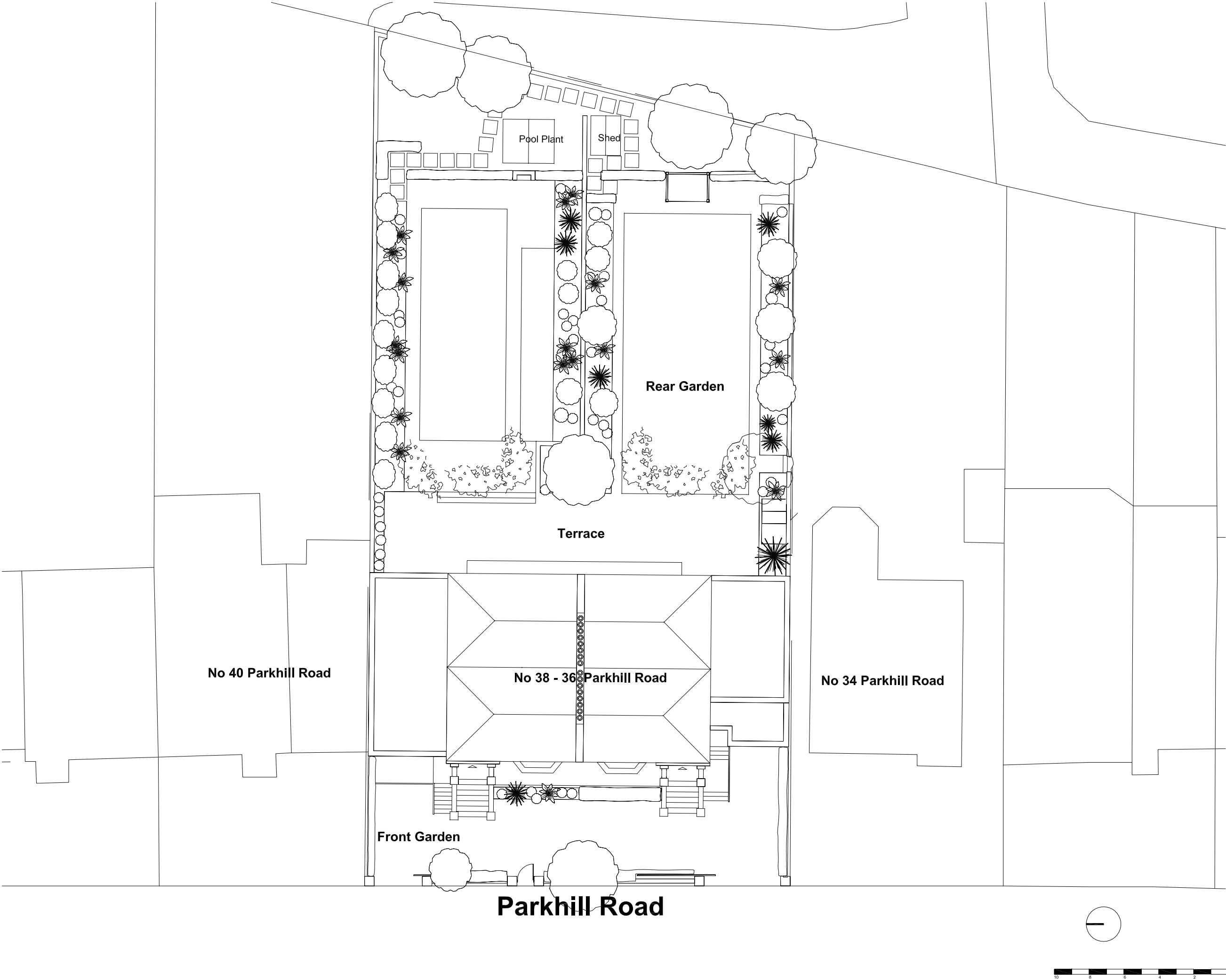

General Notes

This drawing is copyright of KSR architects. This drawing must be read in conjunction with the Designer's Risk Assessment, specification and all other relevant documentation and drawings.

KSR architects accept no liability for any expense, loss or damage of whatsoever nature and however arising from any variation made to this drawing or in the execution of the work to which it relates which has not been referred to them and their approval obtained.

Areas are based on unchecked survey and are approximate only. Do not scale from this drawing or the digital data. Only figured dimensions are to be used. Refer to linear scale for guidance.

Check all dimensions on site prior to carrying out any works and advise any discrepancy.

PLANNING APPLICATION

| | | | |
|---------|---------------------|------------|-----|
| Rev. | Issued for Planning | 25.04.2022 | GAJ |
| | Description | Date | By |
| Status: | | | |

KSR ARCHITECTS & INTERIOR DESIGNERS

KSR Architects LLP | info@ksrarchitects.com
14 Greenford Street | t: +44 (0)20 7892 5000
London W6H 1DH | www.ksrarchitects.com

Project:

36-38 PARKHILL ROAD

Drawing Title:

Site Plan

Date of first issue: Scale:
tbc 1:200@A3

Drawn By: Checked By:
GAJ RM © KSR Architects

Drawing No: Rev:
21043-X-010 *

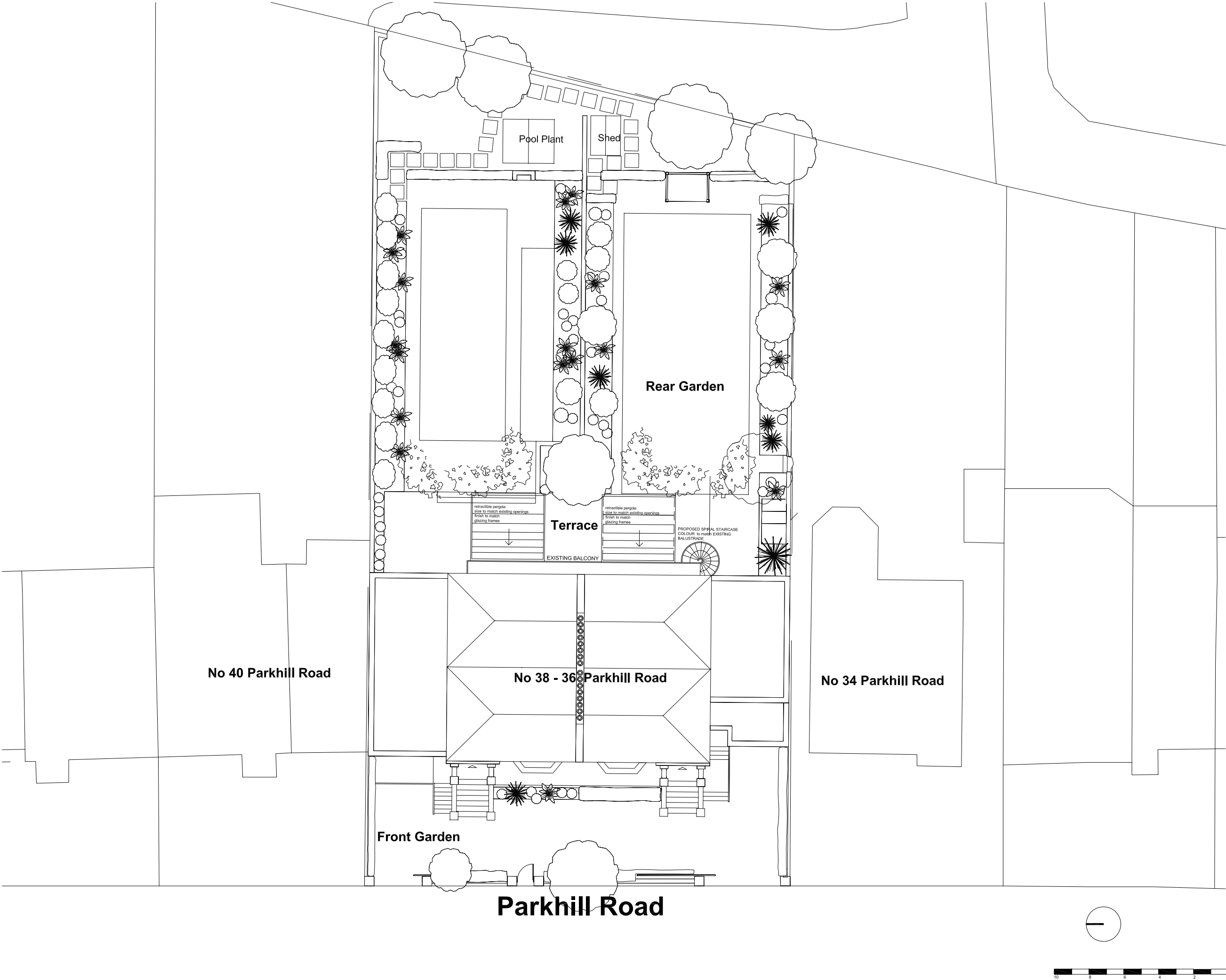

General Notes

This drawing is copyright of KSR architects. This drawing must be read in conjunction with the Designer's Risk Assessment, specification and all other relevant documentation and drawings.

KSR architects accept no liability for any expense, loss or damage of whatsoever nature and however arising from any variation made to this drawing or in the execution of the work to which it relates which has not been referred to them and their approval obtained.

Areas are based on un-checked survey and are approximate only. Do not scale from this drawing or the digital data. Only figured dimensions are to be used. Refer to linear scale for guidance.

Check all dimensions on site prior to carrying out any works and advise any discrepancy.

PLANNING APPLICATION

| | | |
|---------------------|-------------|---------|
| Issued for Planning | 23.06.2022 | RM |
| Rev: | Description | Date By |

KSR ARCHITECTS & INTERIOR DESIGNERS

KSR Architects LLP
14 Greenford Street
London W6 0SD

info@ksrarchitects.com
t: +44 (0)20 7892 5000
www.ksrarchitects.com

Project:

36-38 PARKHILL ROAD

Drawing Title:

Site Plan As Proposed

Date of first issue: 24.04.2022 Scale: 1:200@A3

Drawn By: RM Checked By: © KSR Architects

Drawing No: 21043-P-010 Rev: *

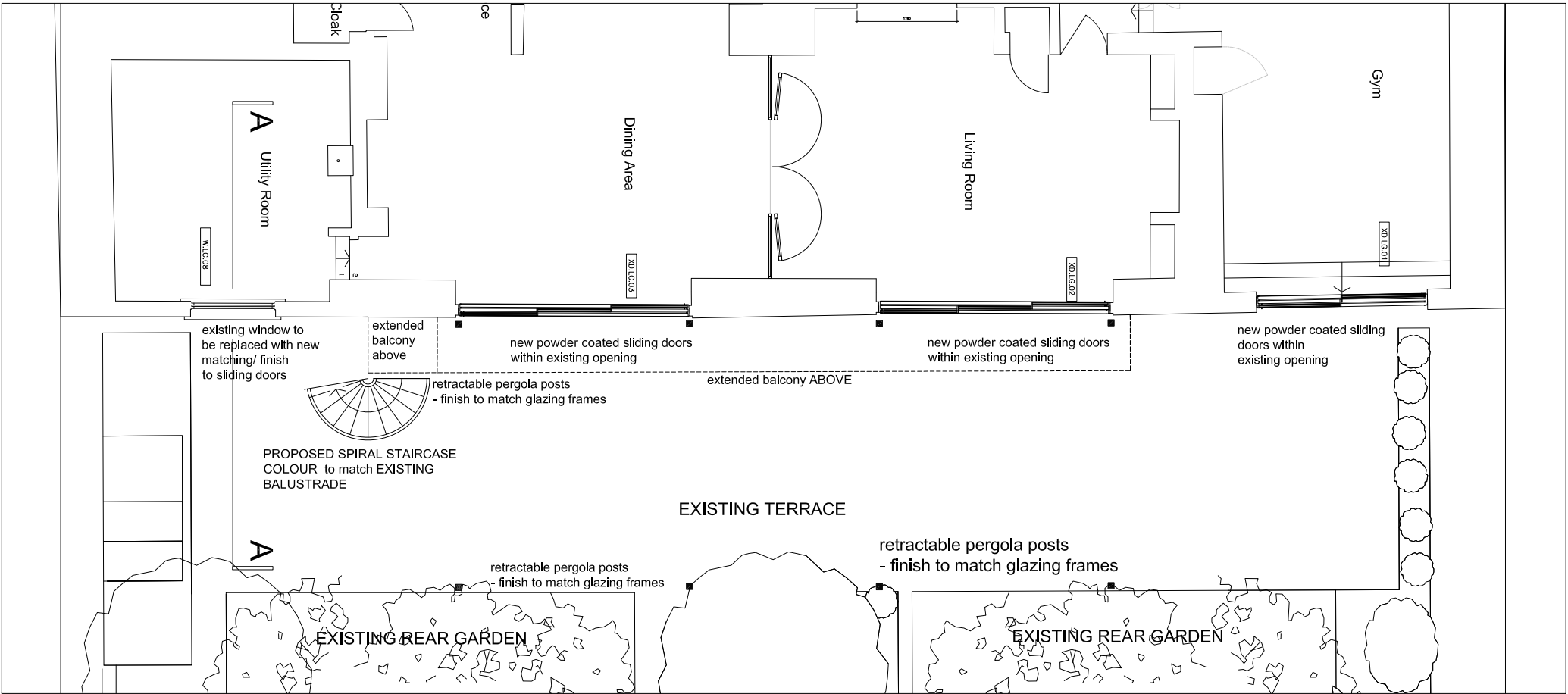

36-38 PARKHILL ROAD - LOWER GROUND FLOOR PLAN AS PROPOSED SCALE 1: 100 @ A3

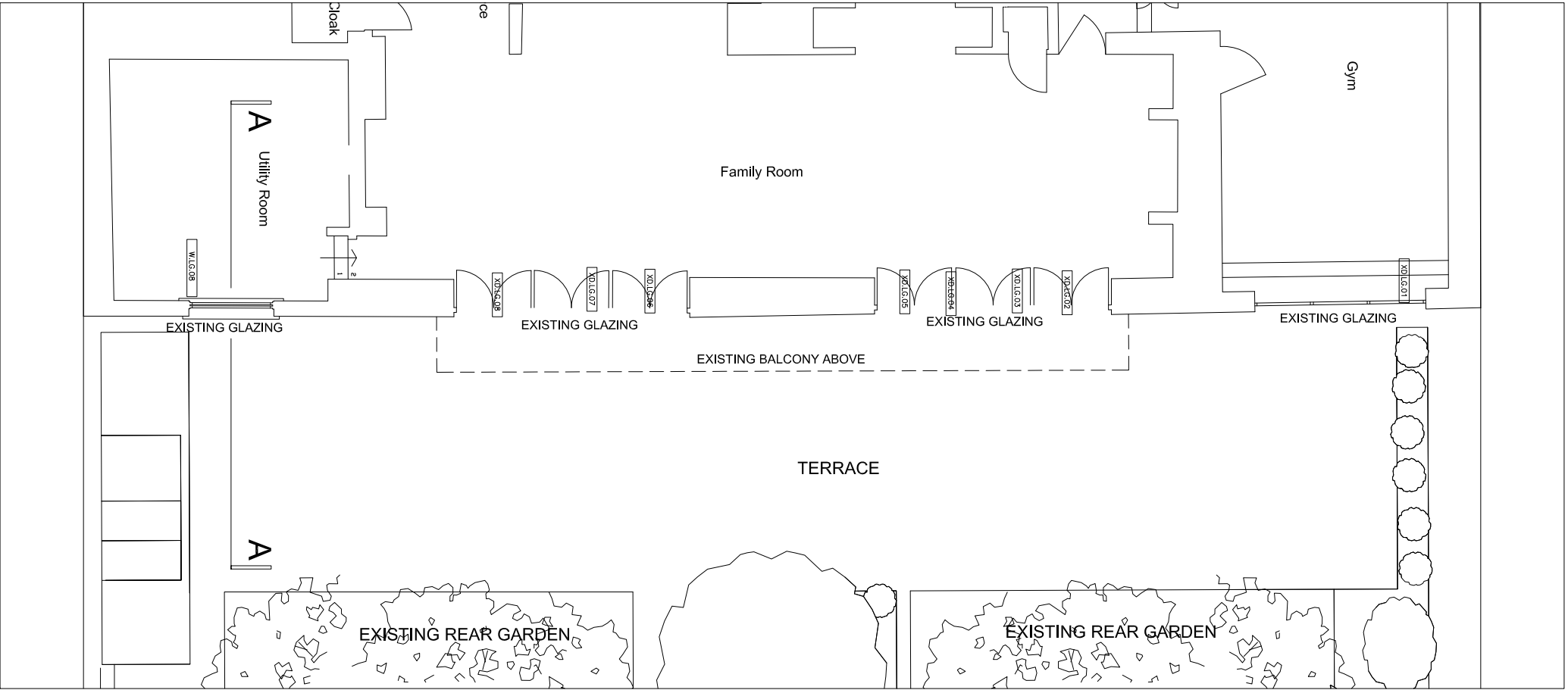

36-38 PARKHILL ROAD - LOWER GROUND FLOOR PLAN AS EXISTING SCALE 1: 100 @ A3

General Notes

This drawing is copyright of KSR architects. This drawing must be read in conjunction with the Designer's Risk Assessment, specification and all other relevant documentation and drawings.

KSR architects accept no liability for any expense, loss or damage of whatsoever nature and however arising from any variation made to this drawing or in the execution of the work to which it relates which has not been referred to them and their approval obtained.

Areas are based on un-checked survey and are approximate only. Do not scale from this drawing or the digital data. Only figured dimensions are to be used. Refer to linear scale for guidance.

Check all dimensions on site prior to carrying out any works and advise any discrepancy.

PLANNING APPLICATION

| Rev | Description | Date | By |
|-----|-------------|------|----|
|-----|-------------|------|----|

Status:

KSR ARCHITECTS & INTERIOR DESIGNERS

KSR Architects LLP
14 Greenford Street
London W6 0DQ

info@ksrarchitects.com
t: +44 (0)20 7892 5000
www.ksrarchitects.com

Project:

36-38 PARKHILL ROAD

Drawing Title:

Lower Ground Floor Plan As Existing & As Proposed

Date of first issue: 25.04.2022
Scale: 1:100 @A3

Drawn By: RM
Checked By: © KSR Architects

Drawing No: 21043-P-090
Rev: *



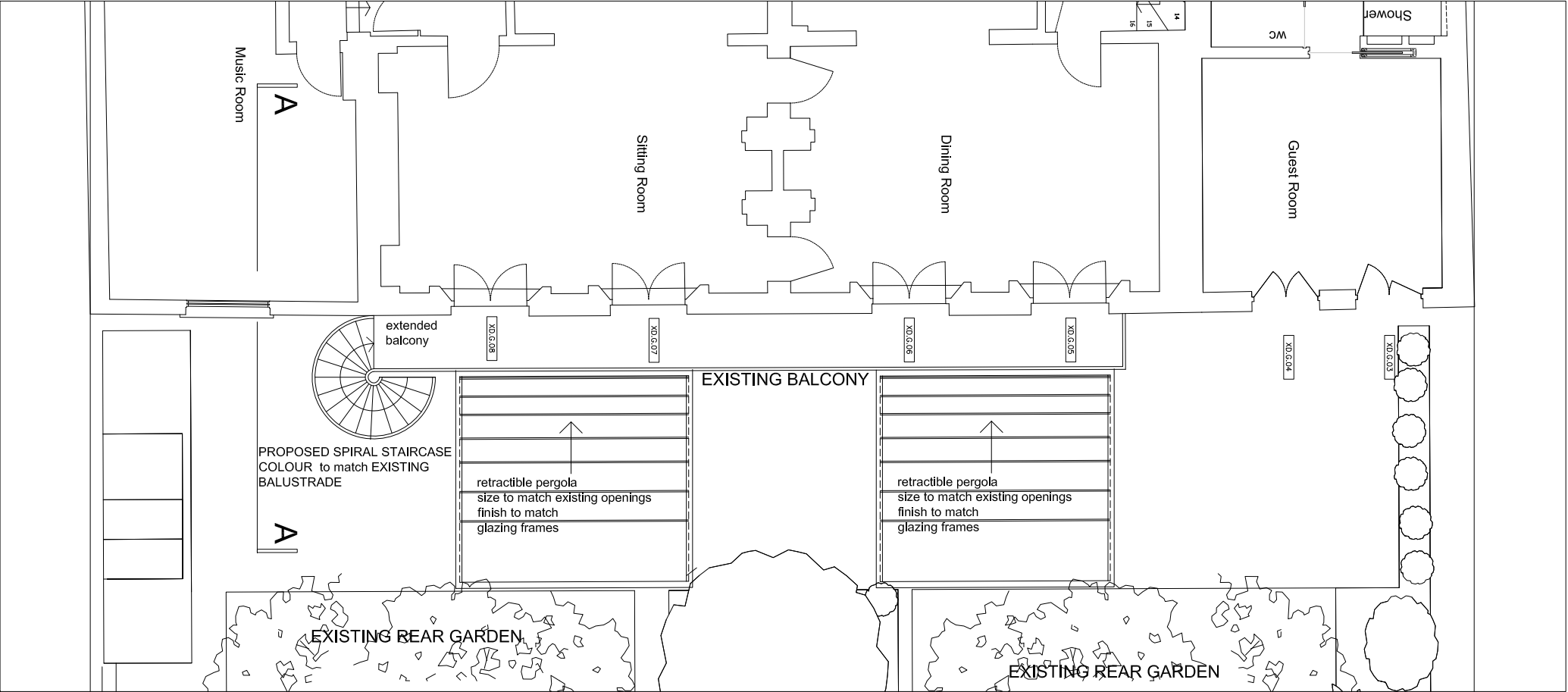

36-38 PARKHILL ROAD - GROUND FLOOR PLAN AS PROPOSED SCALE 1: 100 @ A3

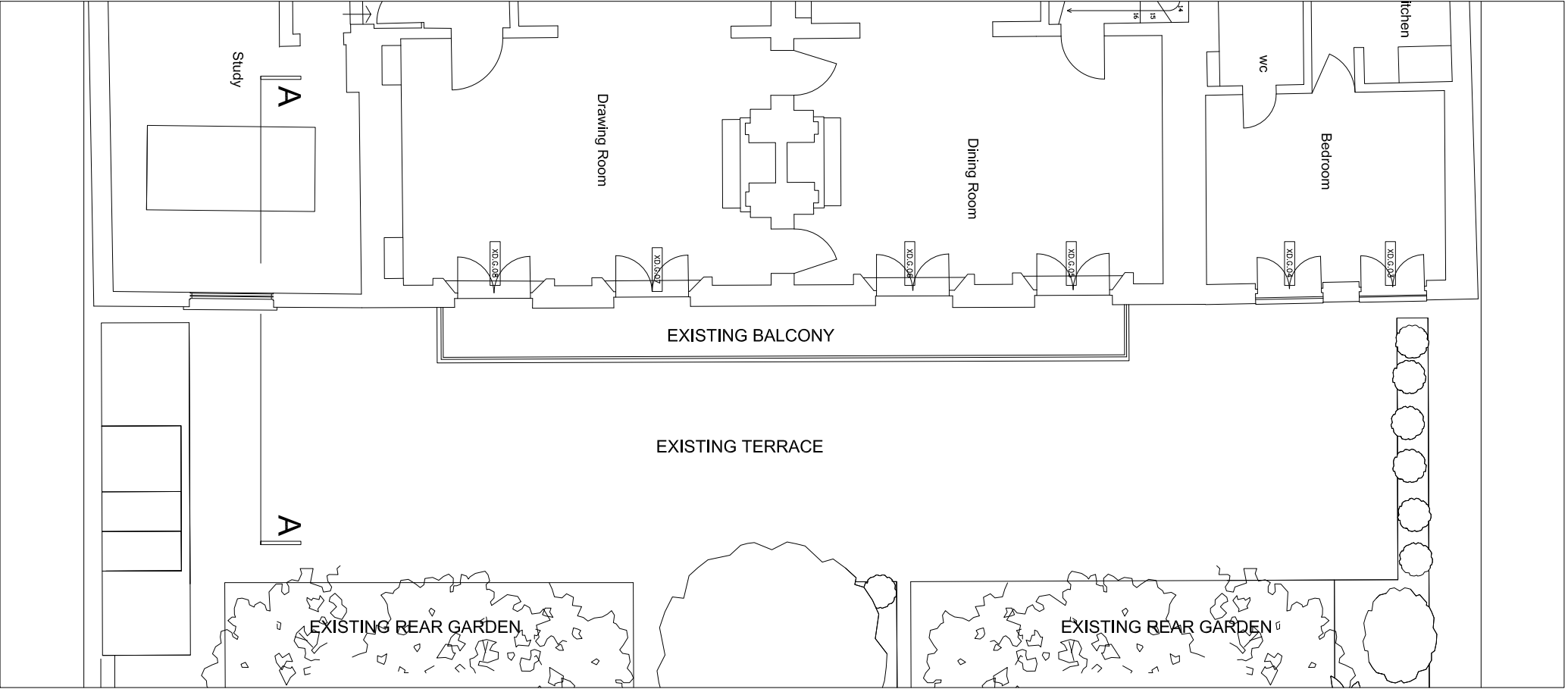

36-38 PARKHILL ROAD - GROUND FLOOR PLAN AS EXISTING SCALE 1: 100 @ A3

General Notes

This drawing is copyright of KSR architects. This drawing must be read in conjunction with the Designer's Risk Assessment, specification and all other relevant documentation and drawings.

KSR architects accept no liability for any expense, loss or damage of whatsoever nature and however arising from any variation made to this drawing or in the execution of the work to which it relates which has not been referred to them and their approval obtained.

Areas are based on unchecked survey and are approximate only. Do not scale from this drawing or the digital data. Only figured dimensions are to be used. Refer to linear scale for guidance.

Check all dimensions on site prior to carrying out any works and advise any discrepancy.

PLANNING APPLICATION

| Rev | Description | Date | By |
|-----|-------------|------|----|
|-----|-------------|------|----|

Status:

KSR ARCHITECTS & INTERIOR DESIGNERS

KSR Architects LLP
14 Greenford Street
London W6 0SD

info@ksrarchitects.com
t: +44 (0)20 7892 5000
www.ksrarchitects.com

Project:

36-38 PARKHILL ROAD

Drawing Title:

Lower Ground Floor Plan As Existing & As Proposed

Date of first issue: 25.04.2022
Scale: 1:100 @A3

Drawn By: GAJ
Checked By: RM
© KSR Architects

Drawing No: 21043-P-100
Rev: *



General Notes

This drawing is copyright of KSR architects. This drawing must be read in conjunction with the Designer's Risk Assessment, specifications and all other relevant documentation and drawings.

KSR architects accept no liability for any expense, loss or damage of whatsoever nature and however arising from any variation made to this drawing or in the execution of the work to which it relates which has not been referred to them and their approval obtained.

Areas are based on unclassified survey and are approximate only. Do not scale from this drawing or the digital data, only figured dimensions are to be used. Refer to floor scale for guidance.

Check all dimensions on site prior to carrying out any works and advise any discrepancy



36-38 PARKHILL ROAD -SECTION A-A AS EXISTING SCALE 1: 100 @ A3

PLANNING APPLICATION

| | | | |
|-----------------------|-------------|-----------|----|
| * Issued for Planning | | 22.4.2022 | RM |
| Rev | Description | Date | By |
| Status: | | | |

KSR ARCHITECTS &
INTERIOR DESIGNERS

KSR Architects LLP
14 Greenway Street
London NW1 0ND

info@ksrarchitects.com
t: +44 (0)20 7888 5000
www.ksrarchitects.com

Project:

36-38 Parkhill Road

Drawing Title:

Section A-A - As Existing

Date of first issue: 22.04.2022
Scale: 1:100@A3

Drawn By: RM
Checked By: RM
© KSR Architects

Drawing No: **21043-EX-P-200**
Rev: *

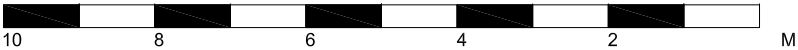

General Notes

This drawing is copyright of KSR architects. This drawing must be read in conjunction with the Designer's Risk Assessment, specification and all other relevant documentation and drawings.

KSR architects accept no liability for any expense, loss or damage of whatsoever nature and however arising from any variation made to this drawing or in the execution of the work to which it relates which has not been referred to them and their approval obtained.

Areas are based on un-checked survey and are approximate only. Do not scale from this drawing or the digital data, only figured dimensions are to be used. Refer to linear scale for guidance.

Check all dimensions on site prior to carrying out any works and advise any discrepancy.



36-38 PARKHILL ROAD -SECTION A-A AS PROPOSED SCALE 1: 100 @ A3

PLANNING APPLICATION

| | | | |
|------|---------------------|------------|----|
| A | Condenser omitted | 23.06.2022 | RM |
| - | Issued for Planning | 22.4.2022 | RM |
| Rev. | Description | Date | By |

Status:

KSR ARCHITECTS & INTERIOR DESIGNERS
KSR Architects LLP
14 Greenland Street
London NW1 0ND
info@ksrarchitects.com
t: +44 (0)20 7892 5000
www.ksrarchitects.com

Project:

36-38 Parkhill Road

Drawing Title:

Section A-A- As Proposed

Date of first issue: 22.04.2022
Scale: 1:100@A3

Drawn By: RM
Checked By: © KSR Architects

Drawing No: 21043-P-200
Rev: A



General Notes

This drawing is copyright of KSR architects. This drawing must be read in conjunction with the Designer's Risk Assessment, specification and all other relevant documentation and drawings.

KSR architects accept no liability for any expense, loss or damage of whatsoever nature and however arising from any variation made to this drawing or in the execution of the work to which it relates which has not been referred to them and their approval obtained.

Areas are based on uncheckered survey and are approximate only. Do not scale from this drawing or the digital data, only figure dimensions are to be used. Refer to linear scale for guidance.

Check all dimensions on site prior to carrying out any works and advise any discrepancy



36-38 PARKHILL ROAD - FRONT ELEVATION AS EXISTING SCALE 1: 100 @ A3

PLANNING APPLICATION

| | | | |
|-----------------------|-------------|-----------|----|
| * Issued for Planning | | 25.4.2022 | RM |
| Rev | Description | Date | By |
| Status: | | | |

KSR ARCHITECTS & INTERIOR DESIGNERS

KSR Architects LLP
14 Greenland Street
London W9 1 0ND
t: +44 (0)20 7659 5000
e: info@ksrarchitects.com
www.ksrarchitects.com

Project:

36-38 Parkhill Road

Drawing Title:

Front Elevation As Existing

| | |
|----------------------|----------|
| Date of first issue: | Scale: |
| 20.04.2022 | 1:100@A3 |

| | |
|-----------|-------------|
| Drawn By: | Checked By: |
| | RM |

© KSR Architects

| | |
|----------------|------|
| Drawing No: | Rev: |
| 21043-EX-P-300 | * |





36-38 PARKHILL ROAD - FRONT ELEVATION AS PROPOSED SCALE 1: 100 @ A3



PLANNING APPLICATION

| | | | |
|-----|---------------------|-----------|----|
| A | Condenser omitted | 23.6.2022 | RM |
| * | Issued for Planning | 20.4.2022 | RM |
| Rev | Description | Date | By |

Status:

KSR ARCHITECTS & INTERIOR DESIGNERS
KSR Architects LLP
14 Greenland Street
London NW1 0ND
mail@ksrarchitects.com
t: +44 (0)20 7692 5000
www.ksrarchitects.com

Project:

36-38 Parkhill Road

Drawing Title:

Front Elevation As Proposed

Date of first issue: 20.04.2022
Scale: 1:100@A3

Drawn By: _____ Checked By: _____
RM © KSR Architects

| | |
|--------------------|----------|
| Drawing No: | Rev: |
| 21043-P-300 | A |

General Notes

This drawing is copyright of KSR architects. This drawing must be read in conjunction with the Designer's Risk Assessment, specification and all other relevant documentation and drawings.

KSR architects accept no liability for any expense, loss or damage of whatsoever nature and however arising from any variation made to this drawing or in the execution of the work to which it relates which has not been referred to them and their approval obtained.

Areas are based on uncheckered survey and are approximate only. Do not scale from this drawing or the digital data, only figure dimensions are to be used. Refer to linear scale for guidance.

Check all dimensions on site prior to carrying out any works and advise any discrepancy



36-38 PARKHILL ROAD - REAR ELEVATION AS EXISTING SCALE 1: 100 @ A3

PLANNING APPLICATION

| Rev | Description | Date | By |
|-----|---------------------|------------|----|
| 1 | Issued for Planning | 25.04.2022 | RM |

KSR ARCHITECTS & INTERIOR DESIGNERS

KSR Architects LLP
14 Greenland Street
London N16 7DQ
t: +44 (0)20 7650 5000
www.ksararchitects.com

Project:

36-38 Parkhill Road

Drawing Title:

Rear Elevation As Existing

Date of first issue: 06.03.2022 Scale: 1:100@A3

Drawn By: RM Checked By: © KSR Architects

Drawing No: 21043-EX-P-301 Rev: *

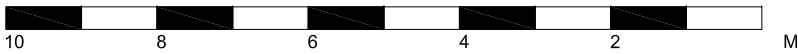

General Notes

This drawing is copyright of KSR architects. This drawing must be read in conjunction with the Designer's Risk Assessment, specification and all other relevant documentation and drawings.

KSR architects accept no liability for any expense, loss or damage of whatsoever nature and however arising from any variation made to this drawing or in the execution of the work to which it relates which has not been referred to them and their approval obtained.

Areas are based on uncharted survey and are approximate only. Do not scale from this drawing or the digital data. Only figured dimensions are to be used. Refer to linear scale for guidance.

Check all dimensions on site prior to carrying out any works and advise any discrepancy.



36-38 PARKHILL ROAD - REAR ELEVATION AS PROPOSED SCALE 1: 100 @ A3

PLANNING APPLICATION

| | | | |
|------|---------------------|------------|----|
| A | Condenser omitted | 23.06.2022 | RM |
| - | Issued for Planning | 25.04.2022 | RM |
| Rev. | Description | Date | By |

Status:

KSR ARCHITECTS & INTERIOR DESIGNERS

KSR Architects LLP
14 Greenland Street
London NW1 0ND
t: +44 (0)20 7892 5000
www.ksrarchitects.com

Project:

36-38 Parkhill Road

Drawing Title:

Rear Elevation As Proposed

Date of first issue: 20.04.2022
Scale: 1:100@A3

Drawn By: RM
Checked By: © KSR Architects

Drawing No: **21043-P-301**
Rev: **A**

