

NOTES

1. THIS DRAWING SHALL BE READ IN CONJUNCTION WITH THE SPECIFICATION FOR ELECTRICAL SERVICES INSTALLATION & ALL ASSOCIATED ELECTRICAL DRAWINGS LISTED THEREIN.
2. UNLESS OTHERWISE INDICATED ALL SOCKET OUTLETS TO BE MOUNTED AT 450mm A.F.F.L.

SMALL POWER & COMMUNICATIONS LEGEND

	SINGLE POLE & NEUTRAL ISOLATOR. (SIZE AS INDICATED).
	EXTERNAL IP65 CCTV CAMERA.

ACCESS CONTROL LEGEND

	ACCESS CONTROL VIDEO ENTRY PANEL.
--	-----------------------------------

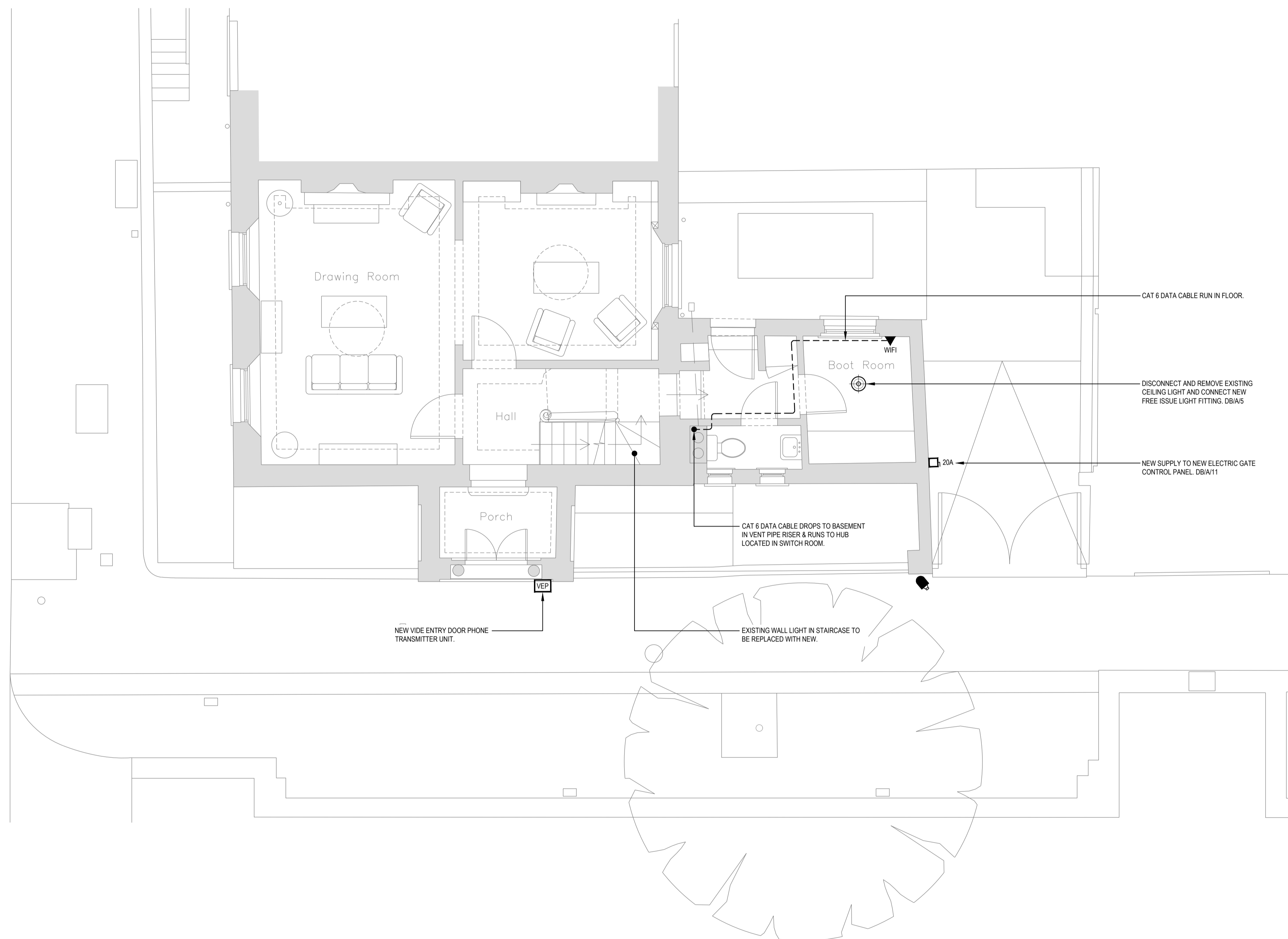

T2	15/11/21	REVISED TENDER ISSUE
T1	04/11/21	TENDER ISSUE
REVISION	DATE	DESCRIPTION

**Paul Goddard
Plumbing & Heating Services Ltd**
2 Romney Place,
Maidstone, Kent.
ME15 6LE
Tel : 0844 822 6454
Mob : 07875 486761
Copyright : Paul Goddard Plumbing & Heating Ltd.

Client
MS OPHELIA SMITH

Project Address
1 CRESTFIELD STREET
LONDON, WC1H 8AT.

Title
PROPOSED GROUND FLOOR
ELECTRICAL SERVICES
LAYOUT

Drawing No. 207224/E/03 **Rev.** T2

Scale	Date	Drawn by	Checked
1:50@A1	OCT 2021	MS	SF