

GENERAL NOTES

- ALEXANDRA VON PELTZ DESIGN STUDIO (AVP) OWNS THE COPYRIGHT AND ALL OTHER INTELLECTUAL PROPERTY RIGHTS (IPR) IN THESE DESIGNS AND WILL TAKE ANY NECESSARY LEGAL ACTION IN THE EVENT OF ITS COPYRIGHT OR ANY OTHER IPR BEING INFRINGED
- ALL DIMENSIONS TO BE CHECKED ON SITE PRIOR TO CONSTRUCTION OR PRODUCTION. SHOP DRAWINGS TO BE ISSUED TO AVP DESIGN STUDIO BY CONTRACTOR/MANUFACTURER FOR DESIGNERS APPROVAL. ANY DISCREPANCIES TO BE RELAYED BEFORE WORKS CONTINUES
- DESIGN/DRAWING IS NOT TO BE SCALED FROM FOR PRODUCTION AND CONSTRUCTION PURPOSES
- CONTRACTOR AND/OR SUB CONTRACTOR OR AND/OR SUPPLIER TO REFER TO ENGINEERS AND /OR MEP CONSULTANT'S DRAWINGS AND SPECIFICATIONS AND DWG BEFORE PROCEEDING WITH WORKS. ALL CONSULTANTS INFORMATION TO BE REFERRED TO TO ENSURE COMPLIANCE WITH LOCAL AND STATUTORY BUILDING REGULATIONS AND BRITISH/IEU STANDARDS. ALL DIMENSIONS TO BE CHECKED BY CONTRACTOR/SUPPLIER ON SITE
- DESIGNS ARE SUBJECT TO APPROVAL BY STATUTORY AUTHORITIES AND ANY NECESSARY ALTERATIONS SHOULD BE MADE IF REQUIRED TO COMPLY WITH STATUTORY REQUIREMENTS. ALL MATERIALS AND ELECTRICAL WIRING MUST MEET LOCAL AUTHORITY STANDARDS INCLUDING FIRE TREATMENT
- ALL DESIGN CONCEPTS AND DRAWINGS ARE THE PROPERTY OF AVP DESIGN STUDIO AND ARE COVERED BY COPYRIGHT. NO REPRODUCTIONS, ADAPTATIONS AND/OR COPIES MAY BE MADE WITHOUT PRIOR WRITTEN PERMISSION BY AVP DESIGN STUDIO

LIGHTING LEGEND	
LEGEND CODES: LI=0.0-0 = LI= LIGHT 0.0=FLOOR AREA 0=ITEM NUMBER [D-00-00] = D= DIMMER - 00= FLOOR - 01= DIMMER REF. NO.	
	SPOTLIGHT -
	LIGHTING ON TRACK SYSTEM -
	FLUORESCENT LIGHT -
	PENDANT / BULKHEAD -
	CHANDELIER -
	LED -
	WALL LIGHT -
	MULTIPLE WALL MOUNTED SOCKET: NO. = SOCKET AMOUNT -
	SINGLE WALL MOUNTED POWER AND USB SOCKET: NO. = SOCKET AMOUNT -
	SHAVER FIXED SPUR -
	BLANK -
	DATA OUTLET - NO. INDICATED AMOUNT REQUIRED -

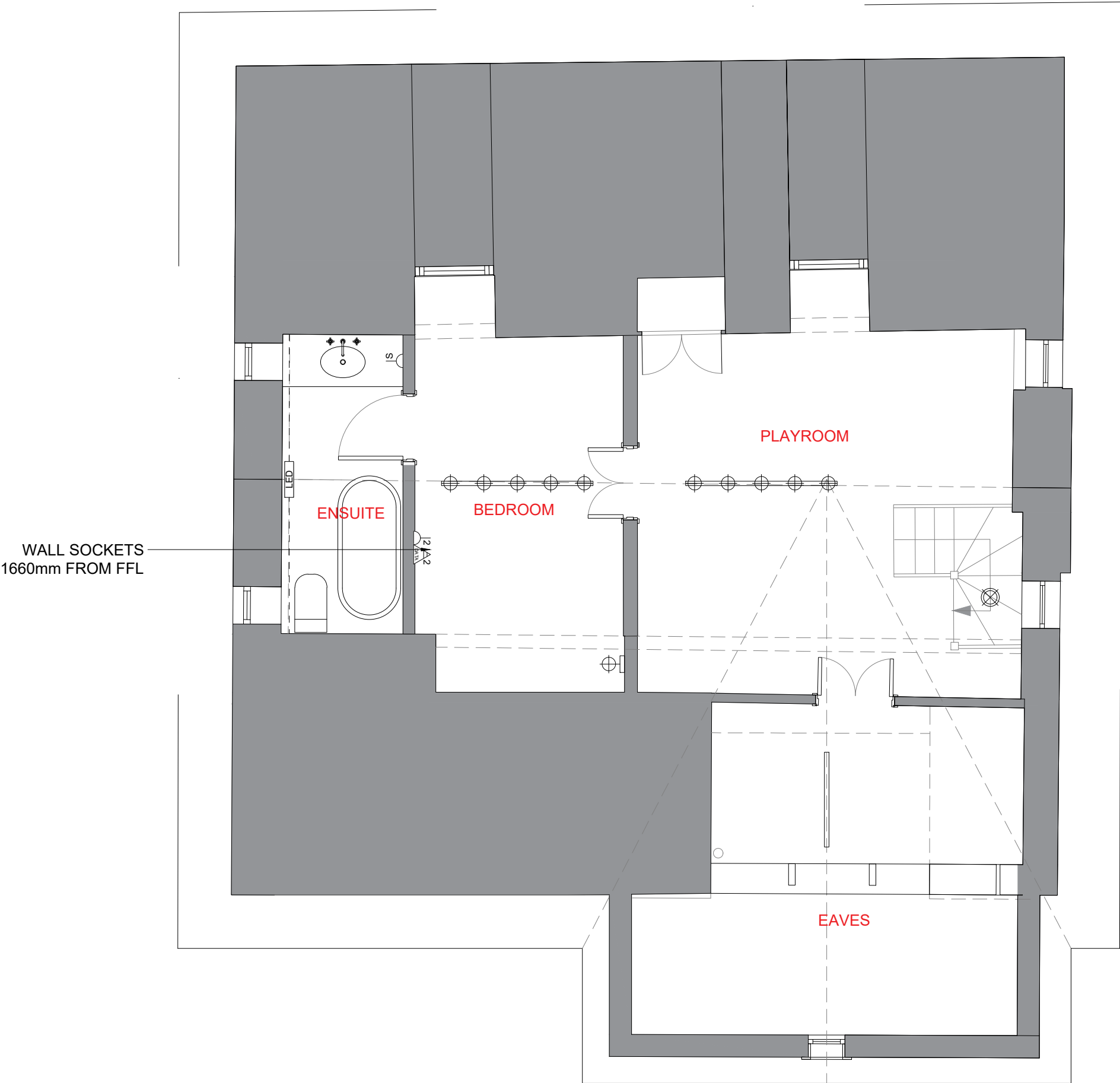

01 SECOND FLOOR  
SCALE: 1:50

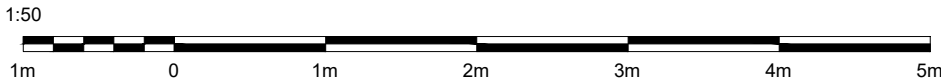

PLANNING ISSUE

REVISIONS

DATE (DD / MM / YY)	REVISION	DESCRIPTION / COMMENT
12/10/20	/	FOR PLANNING
21/06/22	01	LIGHTING CHANGE
--	--	--
--	--	--
--	--	--
--	--	--
--	--	--
--	--	--
--	--	--
--	--	--
--	--	--
--	--	--

ALEXANDRA VON PELTZ  
DESIGN STUDIO

1010  
CASINA LODGE

LIGHTING LAYOUT  
SECOND FLOOR

SCALE	PAGE	CHECKED BY	DRAWN BY	DATE
1:50@A1	01 OF 01	-	AVP	21/06/22
DRAWING NUMBER: 1010_AVP_GA_02_ELEC				REV 01