

Notes:

Any inaccuracies or errors to be reported to the architect/surveyor immediately and prior to any work commencing.
 All dimensions to be verified on site. All work to comply with British Standards Code of practice.
 All external surfaces and materials to match existing.
 This drawing and all information provided within it is the copyright of UPP Consultants Ltd. and reproduction without prior consent is strictly forbidden.

	AREA
TOTAL SITE AREA	59 m ²
EXISTING RESIDENTIAL	NA
EXISTING NON-RESIDENTIAL	108 m ²
RESIDENTIAL AREA LOST BY CHANGE OF USE OR DEMOLITION	NA
NON-RESIDENTIAL AREA LOST BY CHANGE OF USE OR DEMOLITION	NA
PROPOSED RESIDENTIAL	NA
PROPOSED NON-RESIDENTIAL	151 m ²
NET ADDITIONAL AREA	43 m ²

REV	No.	Description	Date

Client

The Vault

Project Address

18 Greville Street, Holborn, London EC1N 8SQ

Dwg No

18 GV-A-01-001

Drawing

Location Plan

Reason for Issue

For Planning

Issue Date

04/08/2020

Drawn by

M.V.

Scale

1/500 @ A3



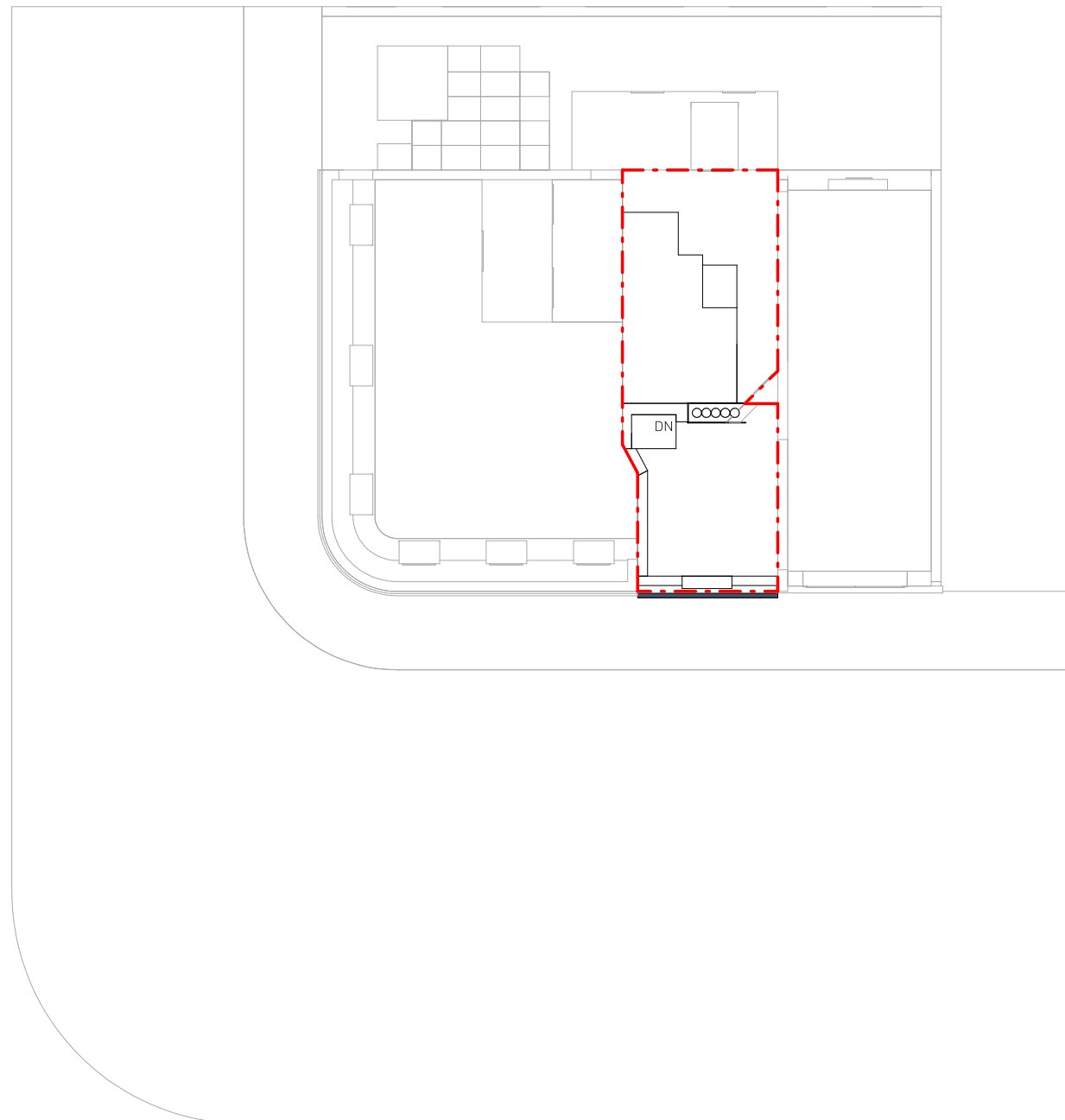

Notes:

Any inaccuracies or errors to be reported to the architect/surveyor immediately and prior to any work commencing.
 All dimensions to be verified on site. All work to comply with British Standards Code of practice.
 All external surfaces and materials to match existing.
 This drawing and all information provided within it is the copyright of UPP Consultants Ltd. and reproduction without prior consent is strictly forbidden.

REV	No.	Description	Date
-----	-----	-------------	------

Client

The Vault

Project Address

18 Greville Street, Holborn, London EC1N 8SQ

Dwg No

18 GV-A-01-002

Drawing

Existing Block Plan

Reason for Issue

Pre-Application

Issue Date

04/08/2020

Drawn by

M.V.

Scale

1:200 @ A3

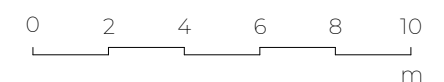



Notes:

Any inaccuracies or errors to be reported to the architect/surveyor immediately and prior to any work commencing.
All dimensions to be verified on site. All work to comply with British Standards Code of practice.
All external surfaces and materials to match existing.
This drawing and all information provided within it is the copyright of UPP Consultants Ltd. and reproduction without prior consent is strictly forbidden.

REV	No.	Description	Date
-----	-----	-------------	------

Client

The Vault

Project Address

18 Greville Street, Holborn, London EC1N 8SQ

Dwg No

18 GV-A-02-101

Drawing

Existing Front Visualisation

Reason for Issue

Pre-Application

Issue Date

04/08/2020

Drawn by

M.V.

Scale

@ A3



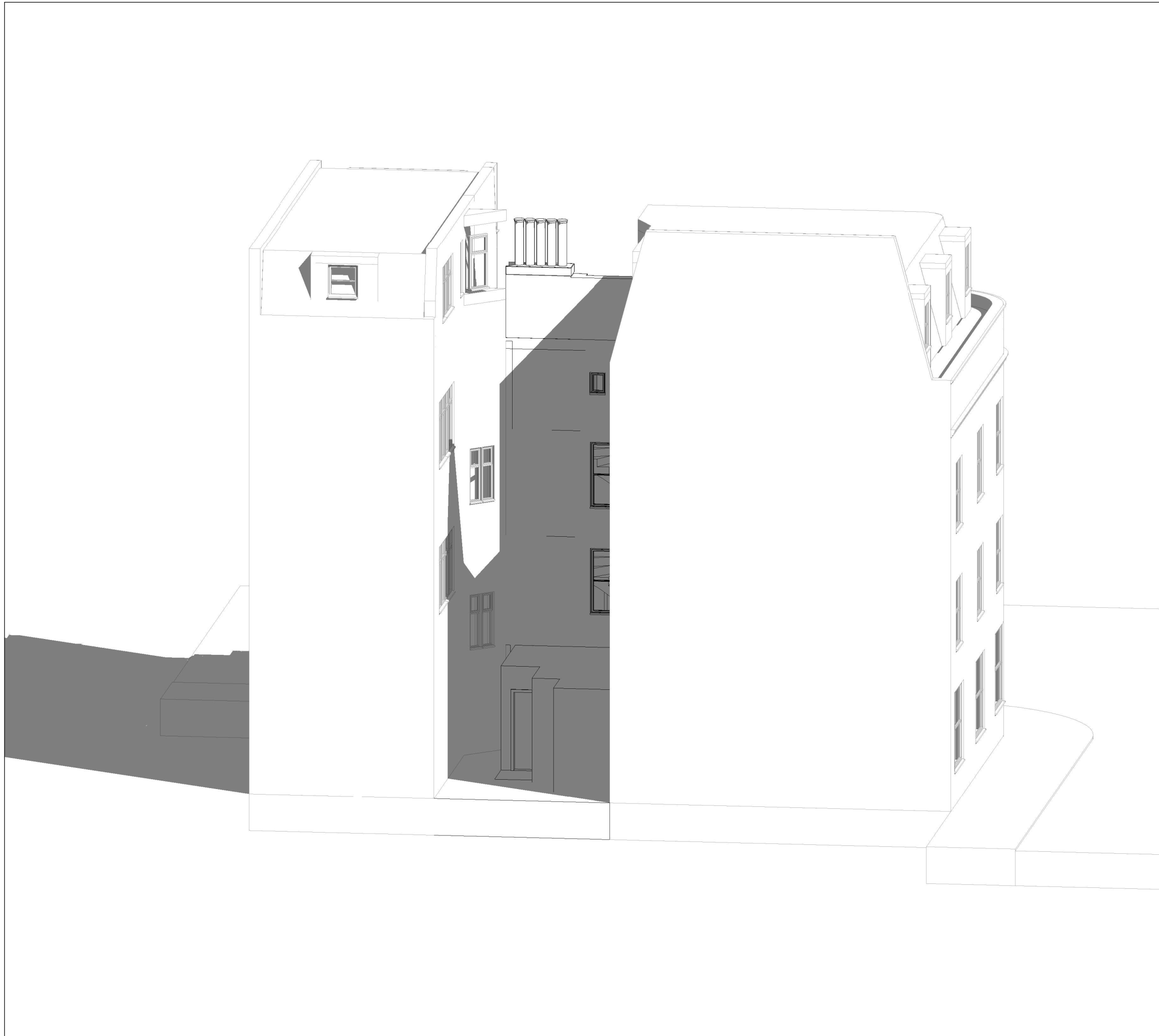

Notes:

Any inaccuracies or errors to be reported to the architect/surveyor immediately and prior to any work commencing.
All dimensions to be verified on site. All work to comply with British Standards Code of practice.
All external surfaces and materials to match existing.
This drawing and all information provided within it is the copyright of UPP Consultants Ltd. and reproduction without prior consent is strictly forbidden.

REV	No.	Description	Date
-----	-----	-------------	------

Client

The Vault

Project Address

18 Greville Street, Holborn, London EC1N 8SQ

Dwg No

18 GV-A-02-102

Drawing

Existing Rear Visualisation

Reason for Issue

Pre-Application

Issue Date

04/08/2020

Drawn by

M.V.

Scale

@ A3



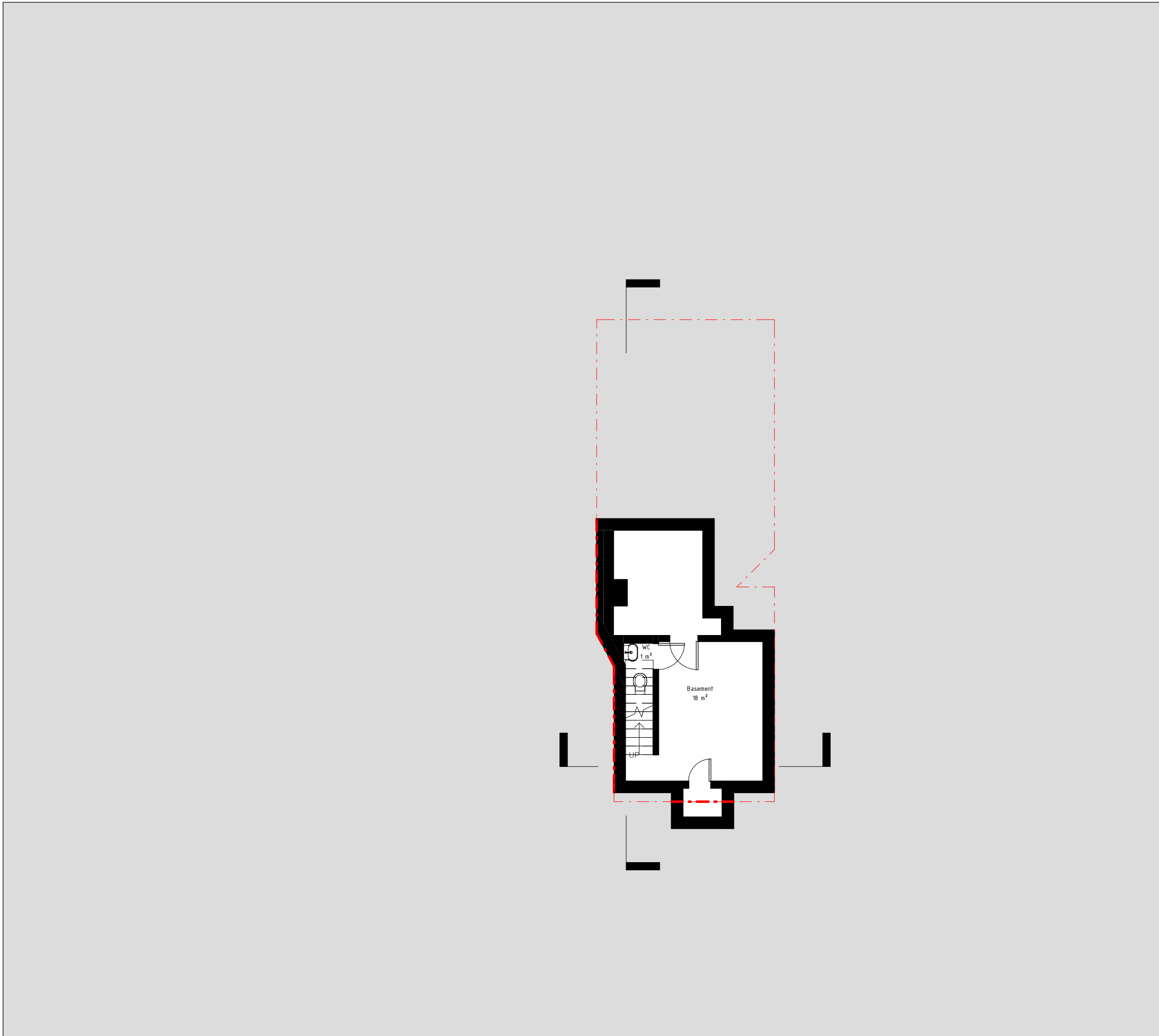

Notes:

Any inaccuracies or errors to be reported to the architect/surveyor immediately and prior to any work commencing.
All dimensions to be verified on site. All work to comply with British Standards Code of practice.
All external surfaces and materials to match existing.
This drawing and all information provided within it is the copyright of UPP Consultants Ltd. and reproduction without prior consent is strictly forbidden.

REV	No.	Description	Date
-----	-----	-------------	------

Client

The Vault

Project Address

18 Greville Street, Holborn, London EC1N 8SQ

Dwg No

18 GV-A-03-001

Drawing

Existing Basement

Reason for Issue

Pre-Application

Issue Date

04/08/2020

Drawn by

M.V.

Scale

1:100 @ A3

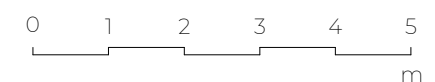

Notes:

Any inaccuracies or errors to be reported to the architect/surveyor immediately and prior to any work commencing.
All dimensions to be verified on site. All work to comply with British Standards Code of practice.
All external surfaces and materials to match existing.
This drawing and all information provided within it is the copyright of UPP Consultants Ltd. and reproduction without prior consent is strictly forbidden.

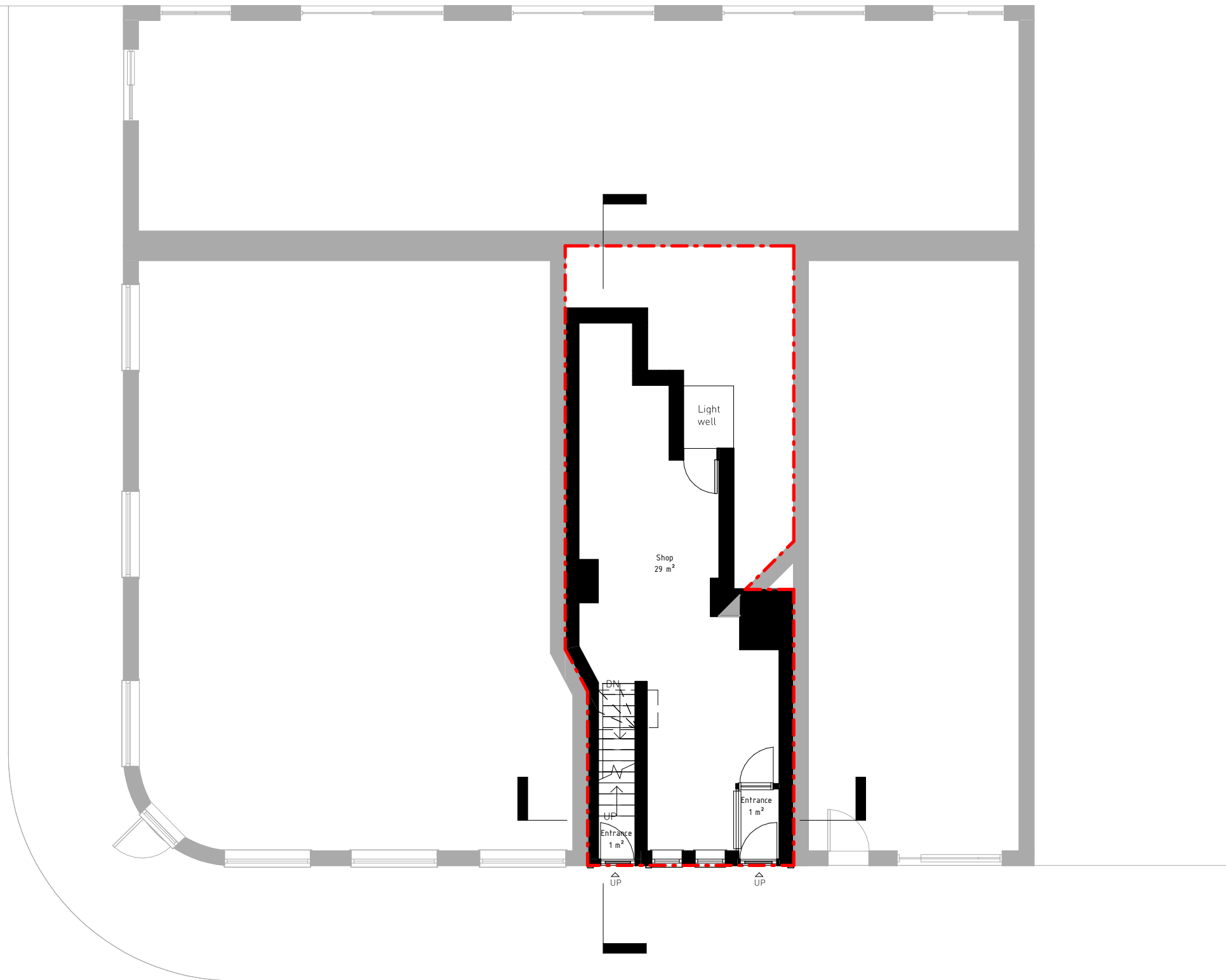

REV	No.	Description	Date
-----	-----	-------------	------

Client

The Vault

Project Address

18 Greville Street, Holborn, London EC1N 8SQ

Dwg No

18 GV-A-03-002

Drawing

Existing Ground Floor

Reason for Issue

Pre-Application

Issue Date

04/08/2020

Drawn by

M.V.

Scale

1:100 @ A3

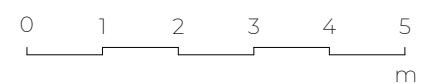

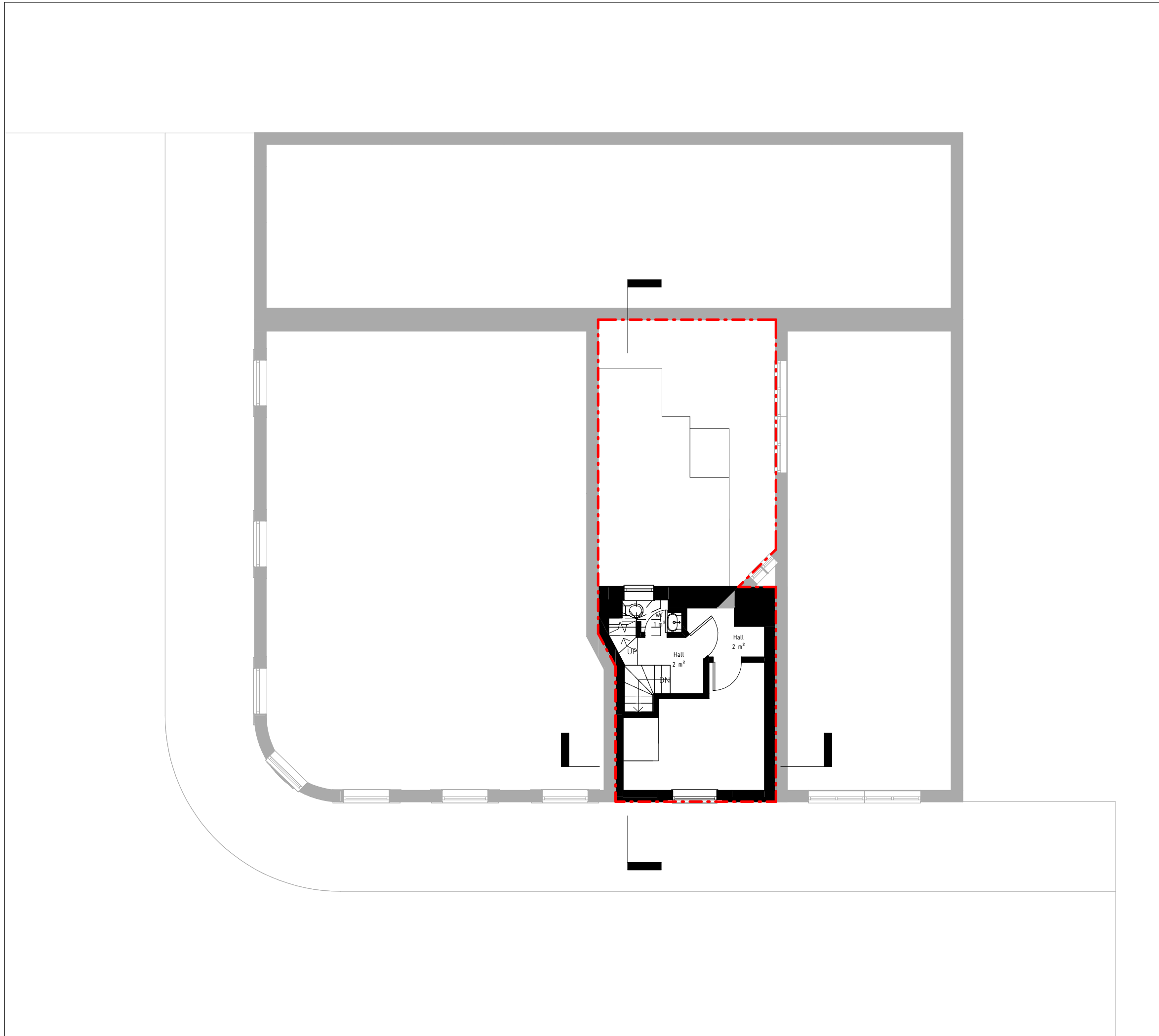

Notes:

Any inaccuracies or errors to be reported to the architect/surveyor immediately and prior to any work commencing.
 All dimensions to be verified on site. All work to comply with British Standards Code of practice.
 All external surfaces and materials to match existing.
 This drawing and all information provided within it is the copyright of UPP Consultants Ltd. and reproduction without prior consent is strictly forbidden.

REV	No.	Description	Date
-----	-----	-------------	------

Client

The Vault

Project Address

18 Greville Street, Holborn, London EC1N 8SQ

Dwg No

18 GV-A-03-003

Drawing

Existing First Floor

Reason for Issue

Pre-Application

Issue Date

04/08/2020

Drawn by

M.V.

Scale

1:100 @ A3

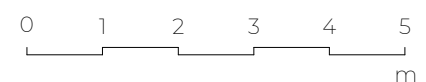

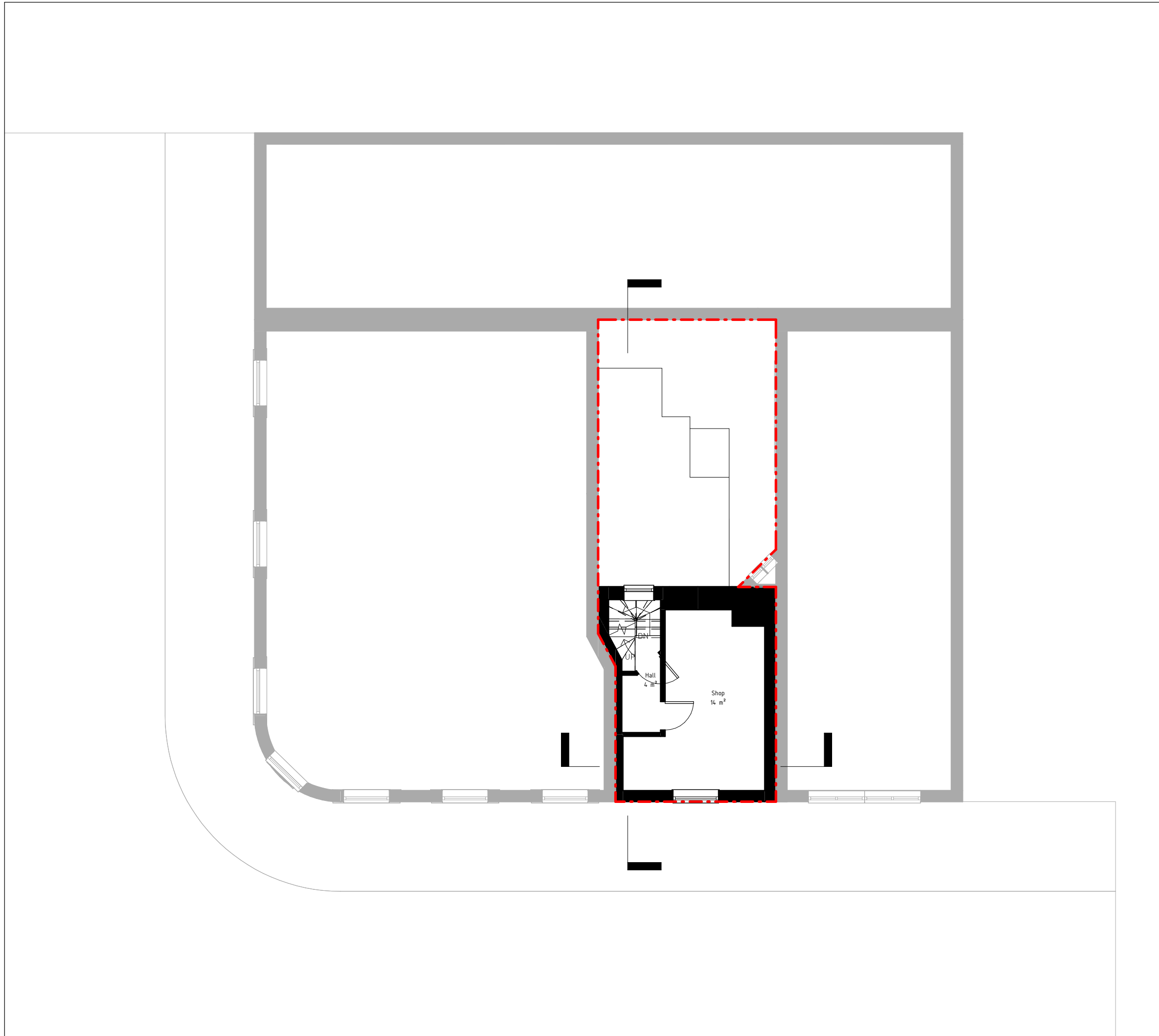

Notes:

Any inaccuracies or errors to be reported to the architect/surveyor immediately and prior to any work commencing.
 All dimensions to be verified on site. All work to comply with British Standards Code of practice.
 All external surfaces and materials to match existing.
 This drawing and all information provided within it is the copyright of UPP Consultants Ltd. and reproduction without prior consent is strictly forbidden.

REV	No.	Description	Date
-----	-----	-------------	------

Client

The Vault

Project Address

18 Greville Street, Holborn, London EC1N 8SQ

Dwg No

18 GV-A-03-004

Drawing

Existing Second Floor

Reason for Issue

Pre-Application

Issue Date

04/08/2020

Drawn by

M.V.

Scale

1:100 @ A3

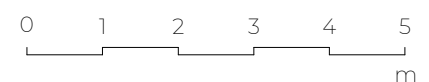

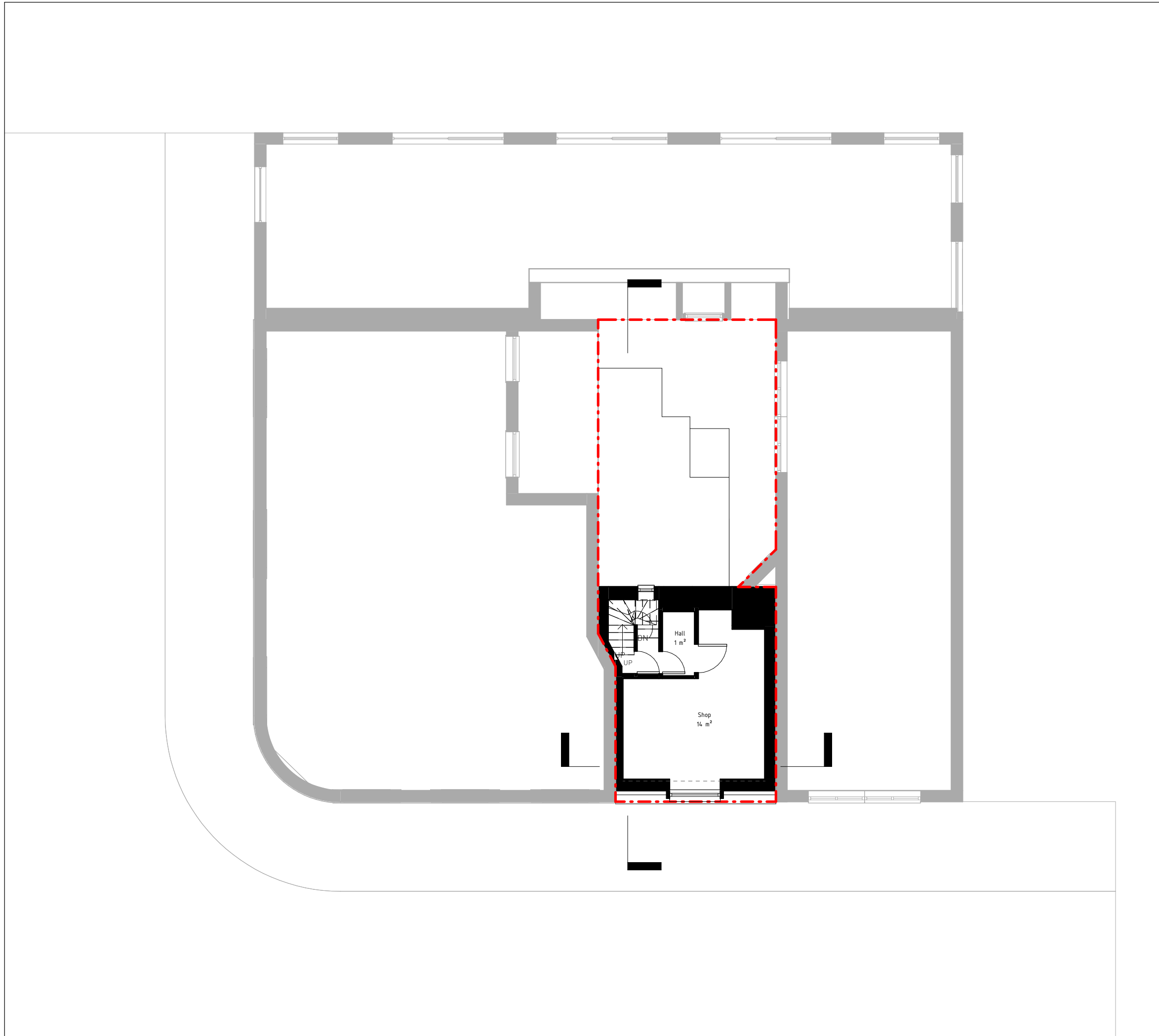

Notes:

Any inaccuracies or errors to be reported to the architect/surveyor immediately and prior to any work commencing.
 All dimensions to be verified on site. All work to comply with British Standards Code of practice.
 All external surfaces and materials to match existing.
 This drawing and all information provided within it is the copyright of UPP Consultants Ltd. and reproduction without prior consent is strictly forbidden.

REV	No.	Description	Date
-----	-----	-------------	------

Client

The Vault

Project Address

18 Greville Street, Holborn, London EC1N 8SQ

Dwg No

18 GV-A-03-005

Drawing

Existing Third Floor

Reason for Issue

Pre-Application

Issue Date

04/08/2020

Drawn by

M.V.

Scale

1:100 @ A3

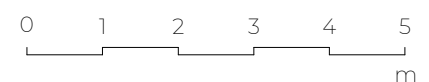

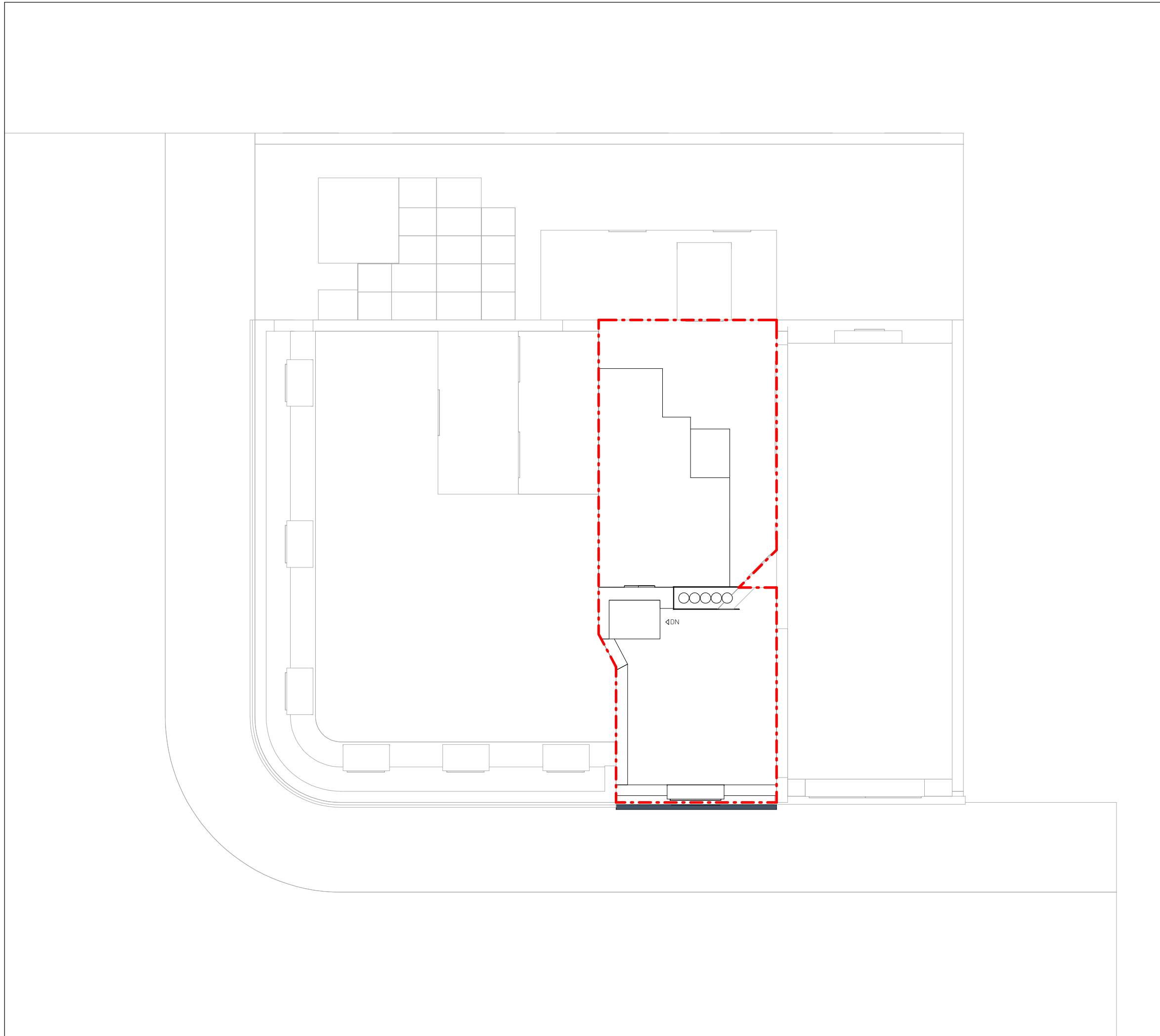

Notes:

Any inaccuracies or errors to be reported to the architect/surveyor immediately and prior to any work commencing.
 All dimensions to be verified on site. All work to comply with British Standards Code of practice.
 All external surfaces and materials to match existing.
 This drawing and all information provided within it is the copyright of UPP Consultants Ltd. and reproduction without prior consent is strictly forbidden.

REV	No.	Description	Date
-----	-----	-------------	------

Client

The Vault

Project Address

18 Greville Street, Holborn, London EC1N 8SQ

Dwg No

18 GV-A-03-006

Drawing

Existing Roof

Reason for Issue

Pre-Application

Issue Date

04/08/2020

Drawn by

M.V.

Scale

1:100 @ A3

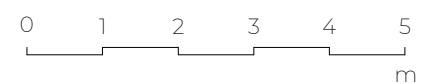

Notes:

Any inaccuracies or errors to be reported to the architect/surveyor immediately and prior to any work commencing.
All dimensions to be verified on site. All work to comply with British Standards Code of practice.
All external surfaces and materials to match existing.
This drawing and all information provided within it is the copyright of UPP Consultants Ltd. and reproduction without prior consent is strictly forbidden.

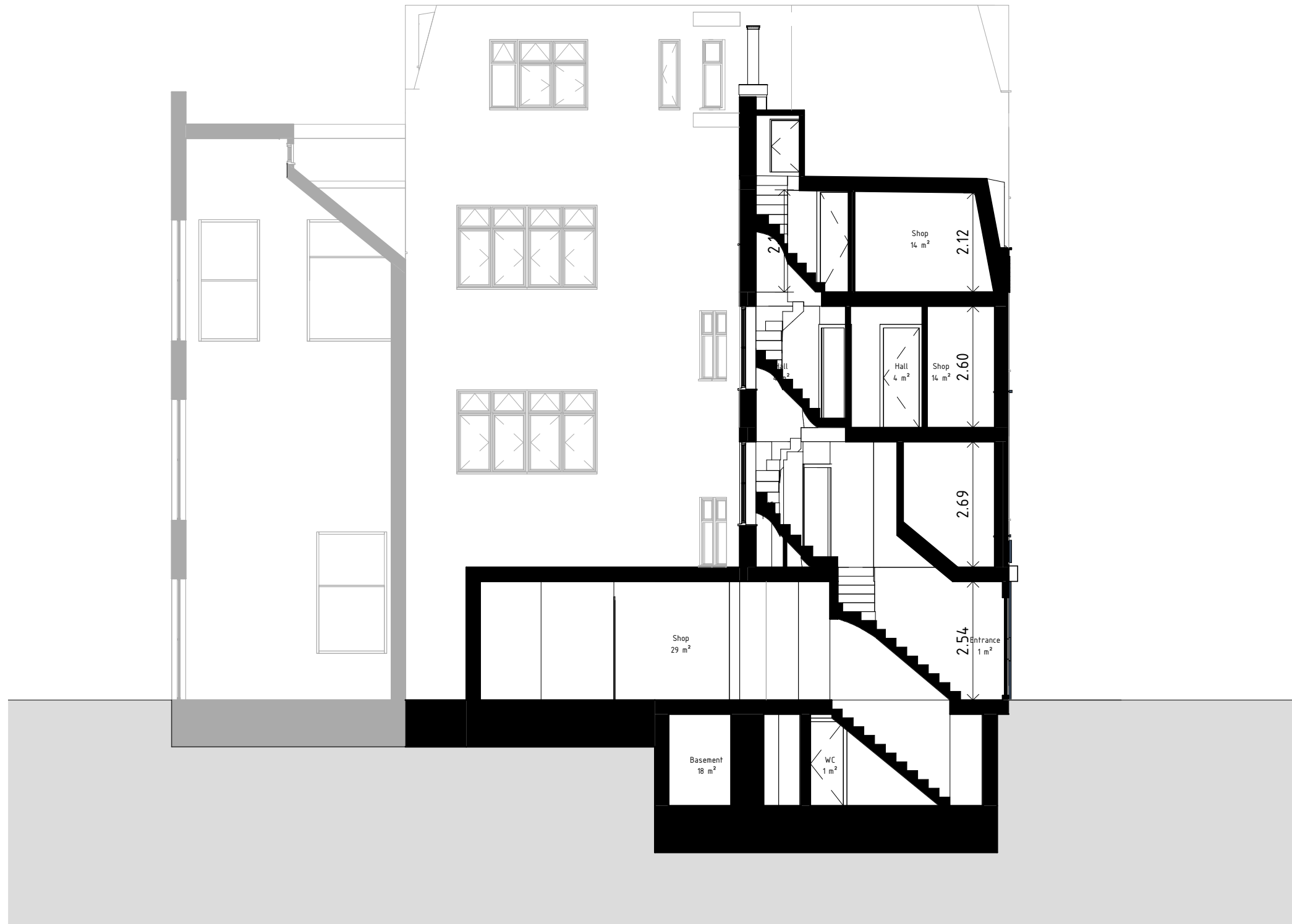

REV	No.	Description	Date
-----	-----	-------------	------

Client

The Vault

Project Address

18 Greville Street, Holborn, London EC1N 8SQ

Dwg No

18 GV-A-05-001

Drawing

Existing Section 01

Reason for Issue

Pre-Application

Issue Date

04/08/2020

Drawn by

M.V.

Scale

1:100 @ A3

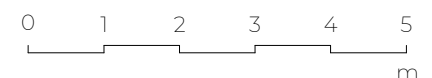

Notes:

Any inaccuracies or errors to be reported to the architect/surveyor immediately and prior to any work commencing.
All dimensions to be verified on site. All work to comply with British Standards Code of practice.
All external surfaces and materials to match existing.
This drawing and all information provided within it is the copyright of UPP Consultants Ltd. and reproduction without prior consent is strictly forbidden.

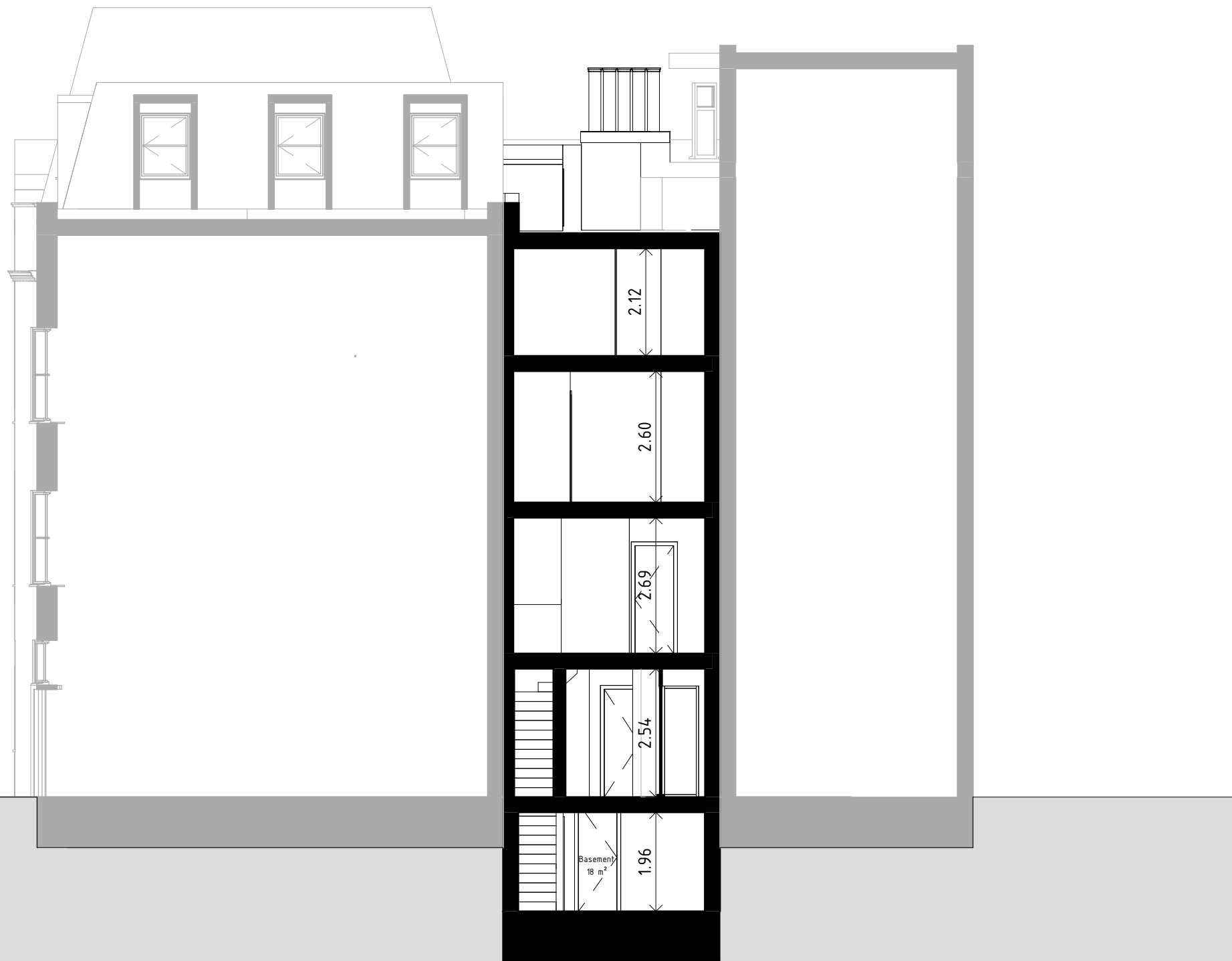

REV	No.	Description	Date
-----	-----	-------------	------

Client

The Vault

Project Address

18 Greville Street, Holborn, London EC1N 8SQ

Dwg No

18 GV-A-05-002

Drawing

Existing Section 02

Reason for Issue

Pre-Application

Issue Date

04/08/2020

Drawn by

M.V.

Scale

1:100 @ A3

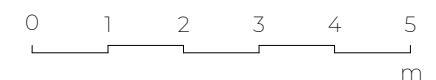

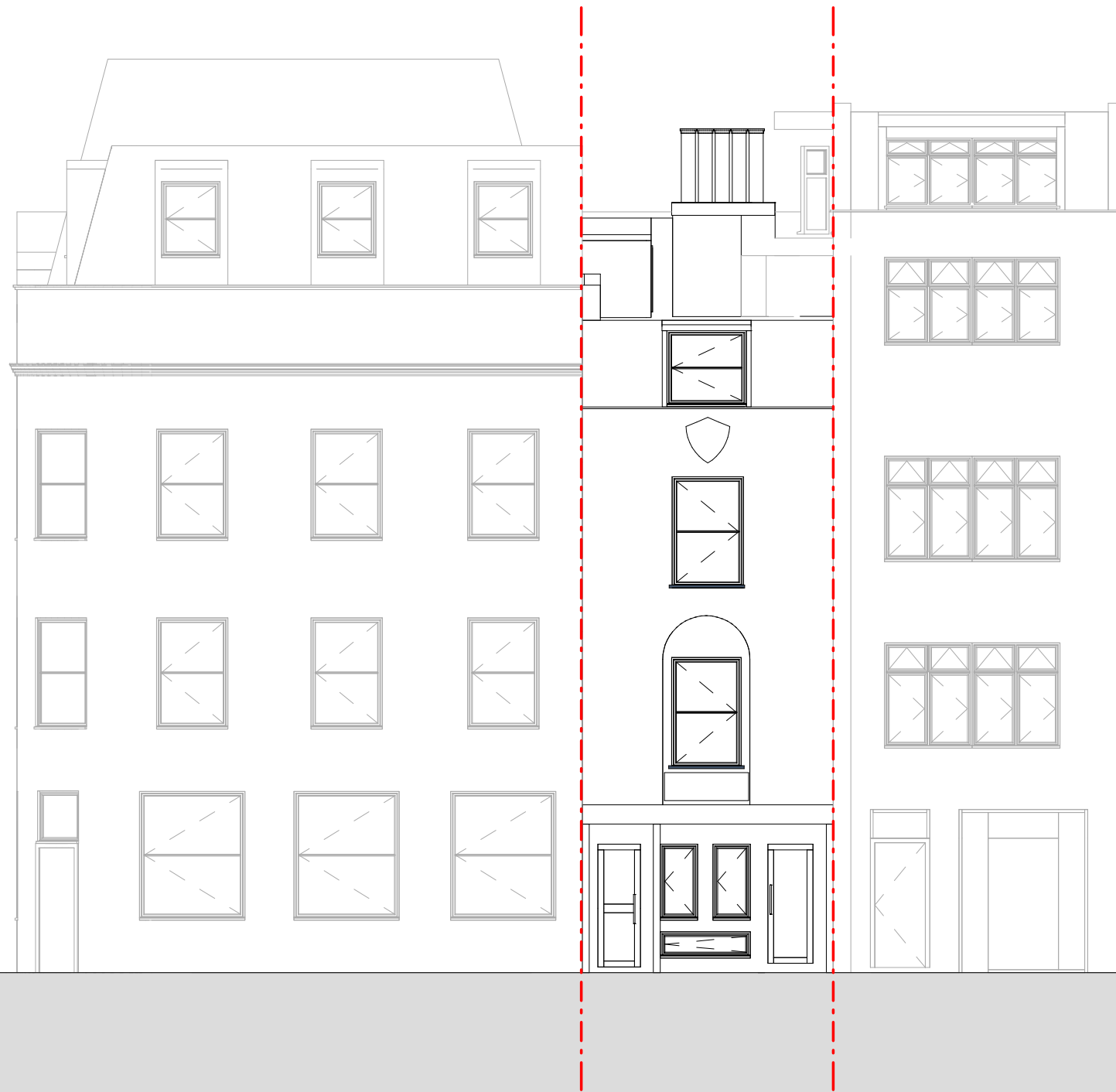

Notes:

Any inaccuracies or errors to be reported to the architect/surveyor immediately and prior to any work commencing.
 All dimensions to be verified on site. All work to comply with British Standards Code of practice.
 All external surfaces and materials to match existing.
 This drawing and all information provided within it is the copyright of UPP Consultants Ltd. and reproduction without prior consent is strictly forbidden.

REV	No.	Description	Date
-----	-----	-------------	------

Client

The Vault

Project Address

18 Greville Street, Holborn, London EC1N 8SQ

Dwg No

18 GV-A-06-001

Drawing

Existing South Elevation

Reason for Issue

Pre-Application

Issue Date

04/08/2020

Drawn by

M.V.

Scale

1:100 @ A3

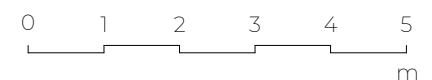

Notes:

Any inaccuracies or errors to be reported to the architect/surveyor immediately and prior to any work commencing.
All dimensions to be verified on site. All work to comply with British Standards Code of practice.
All external surfaces and materials to match existing.
This drawing and all information provided within it is the copyright of UPP Consultants Ltd. and reproduction without prior consent is strictly forbidden.

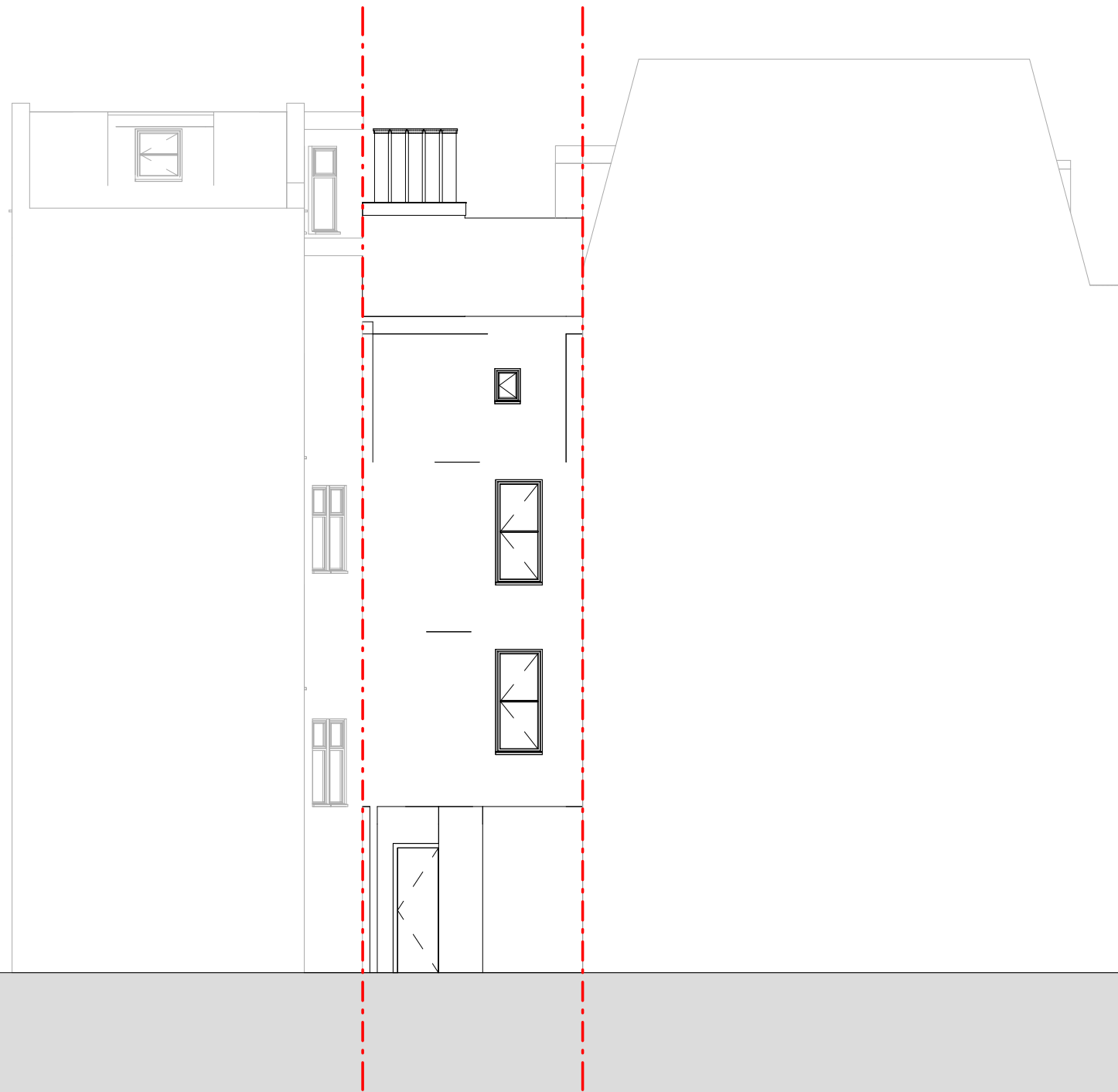

REV	No.	Description	Date
-----	-----	-------------	------

Client

The Vault

Project Address

18 Greville Street, Holborn, London EC1N 8SQ

Dwg No

18 GV-A-06-002

Drawing

Existing North Elevation

Reason for Issue

Pre-Application

Issue Date

04/08/2020

Drawn by

M.V.

Scale

1:100 @ A3

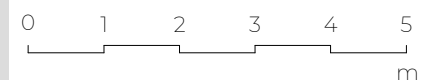

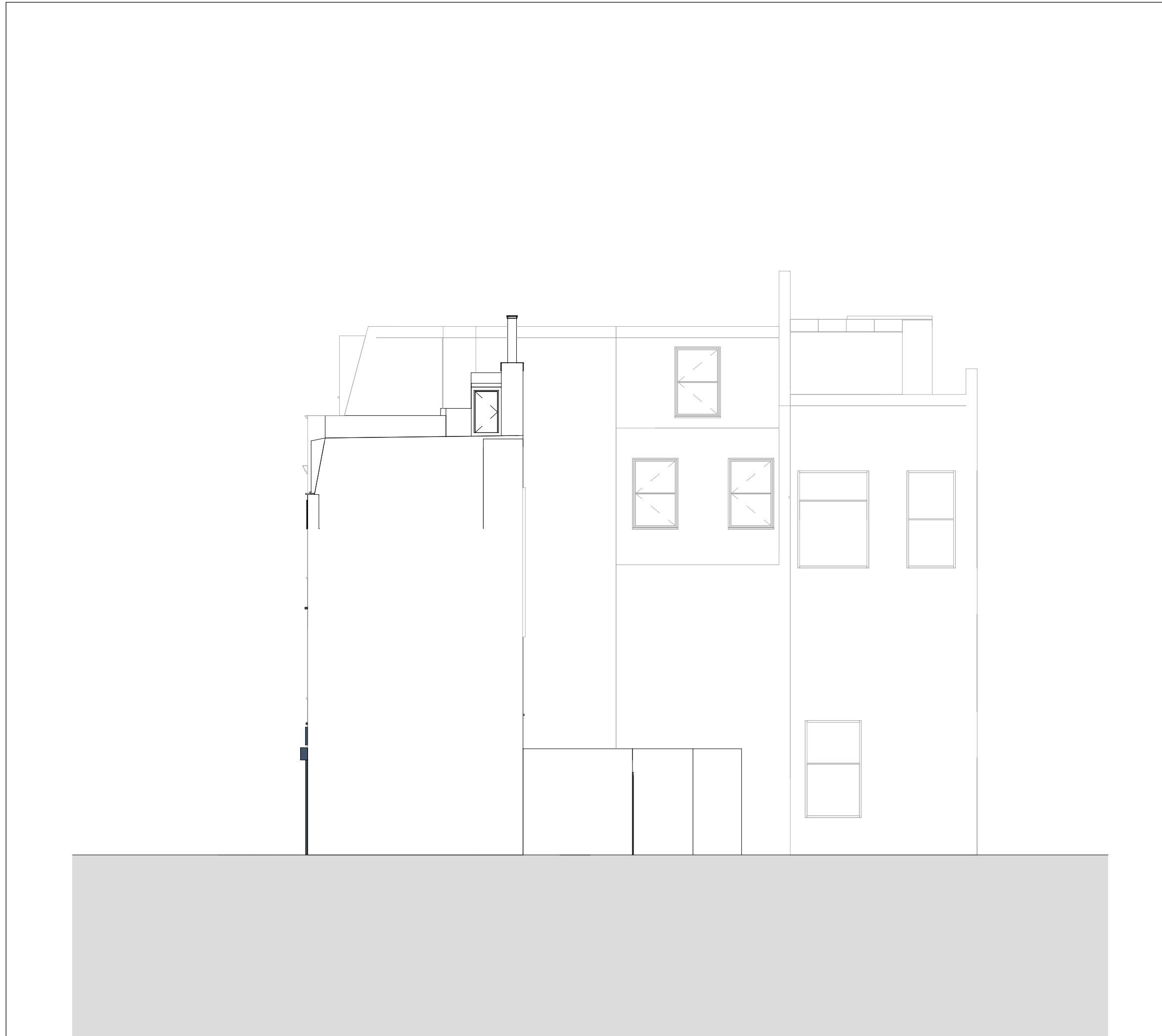

Notes:

Any inaccuracies or errors to be reported to the architect/surveyor immediately and prior to any work commencing.
 All dimensions to be verified on site. All work to comply with British Standards Code of practice.
 All external surfaces and materials to match existing.
 This drawing and all information provided within it is the copyright of UPP Consultants Ltd. and reproduction without prior consent is strictly forbidden.

REV	No.	Description	Date
-----	-----	-------------	------

Client

The Vault

Project Address

18 Greville Street, Holborn, London EC1N 8SQ

Dwg No

18 GV-A-06-003

Drawing

Existing East Elevation

Reason for Issue

Pre-Application

Issue Date

04/08/2020

Drawn by

M.V.

Scale

1:100 @ A3

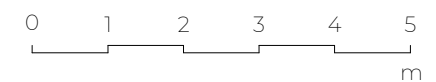

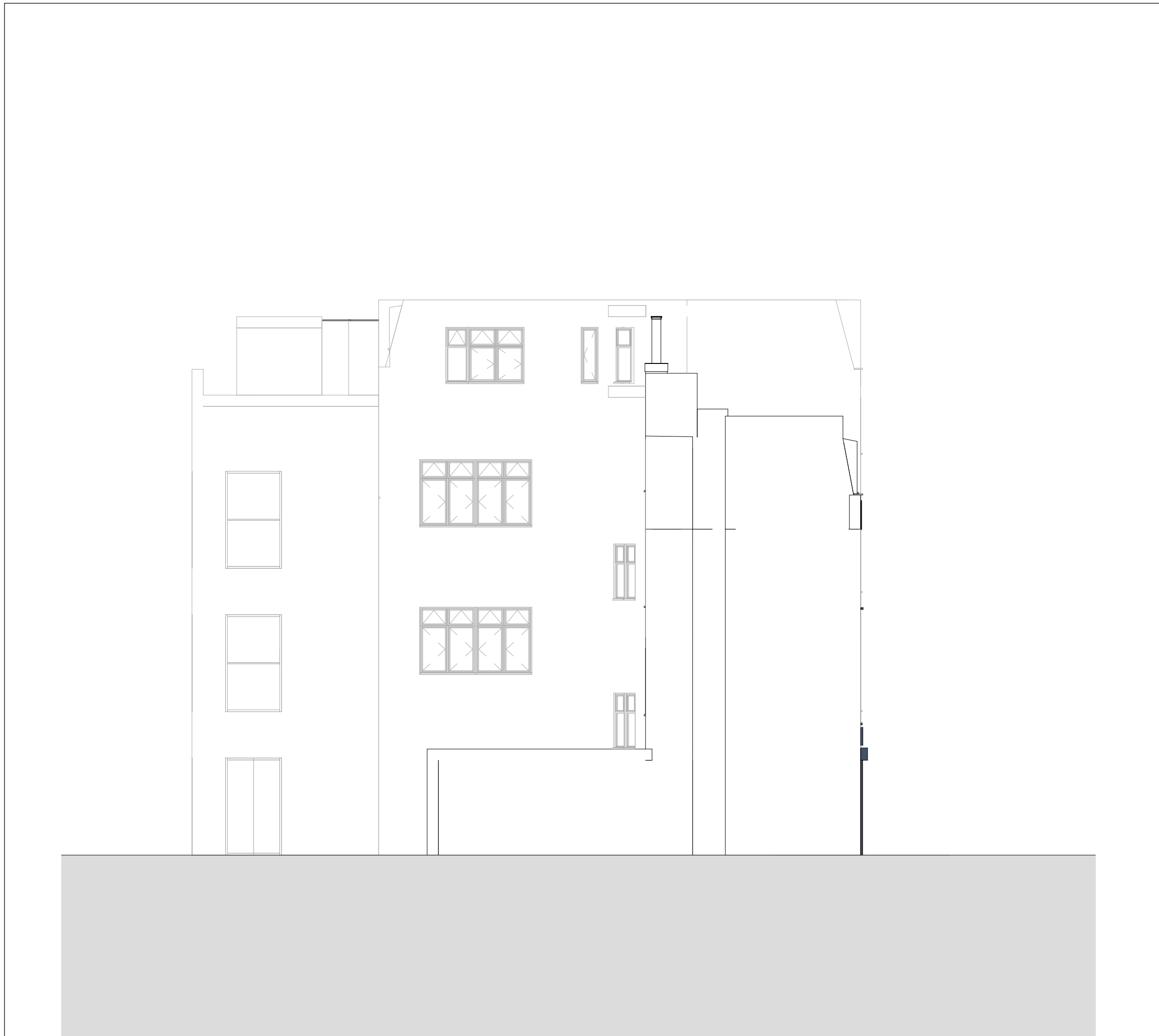

Notes:

Any inaccuracies or errors to be reported to the architect/surveyor immediately and prior to any work commencing.
 All dimensions to be verified on site. All work to comply with British Standards Code of practice.
 All external surfaces and materials to match existing.
 This drawing and all information provided within it is the copyright of UPP Consultants Ltd. and reproduction without prior consent is strictly forbidden.

REV	No.	Description	Date
-----	-----	-------------	------

Client

The Vault

Project Address

18 Greville Street, Holborn, London EC1N 8SQ

Dwg No

18 GV-A-06-004

Drawing

Existing West Elevation

Reason for Issue

Pre-Application

Issue Date

04/08/2020

Drawn by

M.V.

Scale

1:100 @ A3

