

- Notes:
1. All dimensions in centimetre unless otherwise specified.
  2. The contractor to check all dimensions, angles, drain runs and conditions on site before works commencement. Any discrepancies report immediately to the engineer.
  3. Condition of all existing structural elements, with particular attention to existing bearing walls to be used for the proposed development, to be checked by the contractor before works commencement.
  4. Drawings to be read in conjunction with relative structural calculations, details and specification.
  5. Do not scale from drawings. Dimensions are indicative only.
  6. Contractor and client to be aware of Construction & Design Management (CDM) duties.

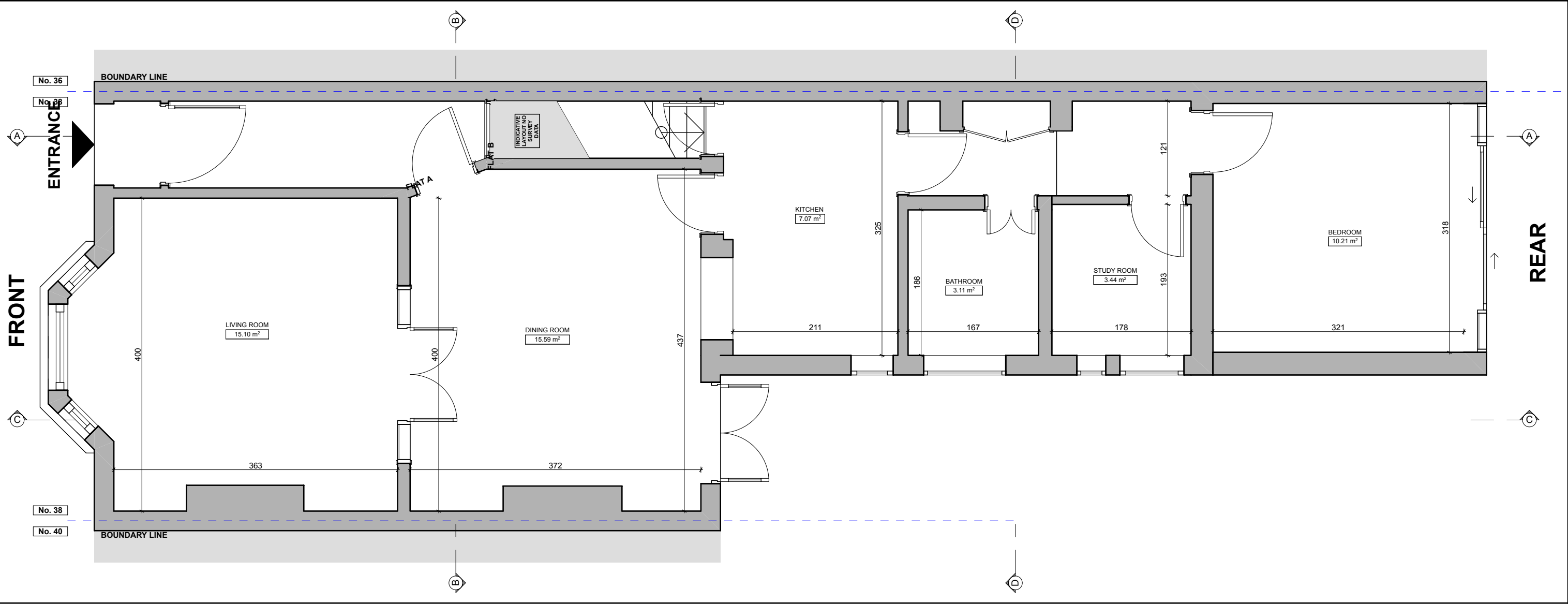

GROUND FLOOR PLAN

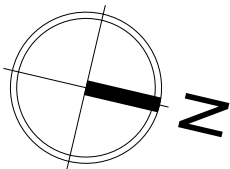

- Notes:
1. All dimensions in centimetre unless otherwise specified.
  2. The contractor to check all dimensions, angles, drain runs and conditions on site before works commencement. Any discrepancies report immediately to the engineer.
  3. Condition of all existing structural elements, with particular attention to existing bearing walls to be used for the proposed development, to be checked by the contractor before works commencement.
  4. Drawings to be read in conjunction with relative structural calculations, details and specification.
  5. Do not scale from drawings. Dimensions are indicative only.
  6. Contractor and client to be aware of Construction & Design Management (CDM) duties.

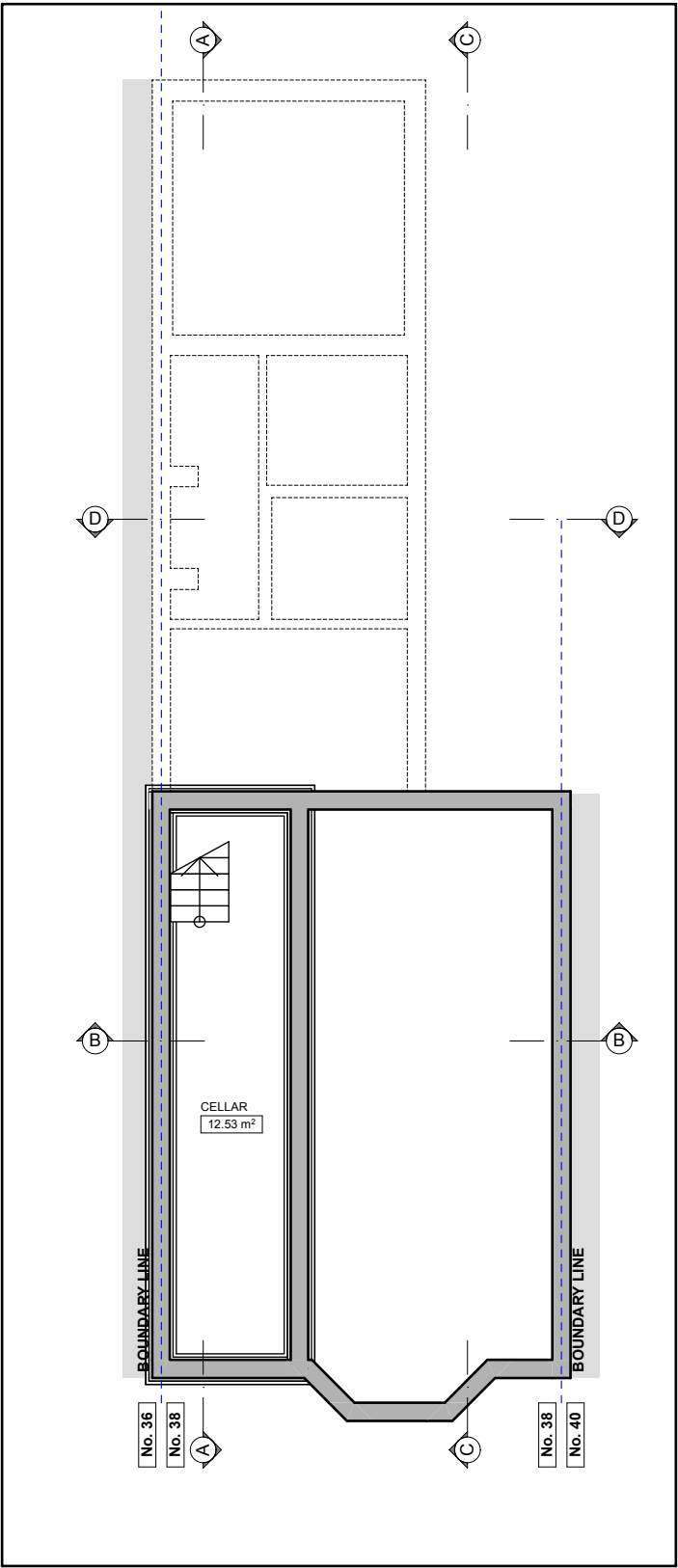

BASEMENT FLOOR PLAN

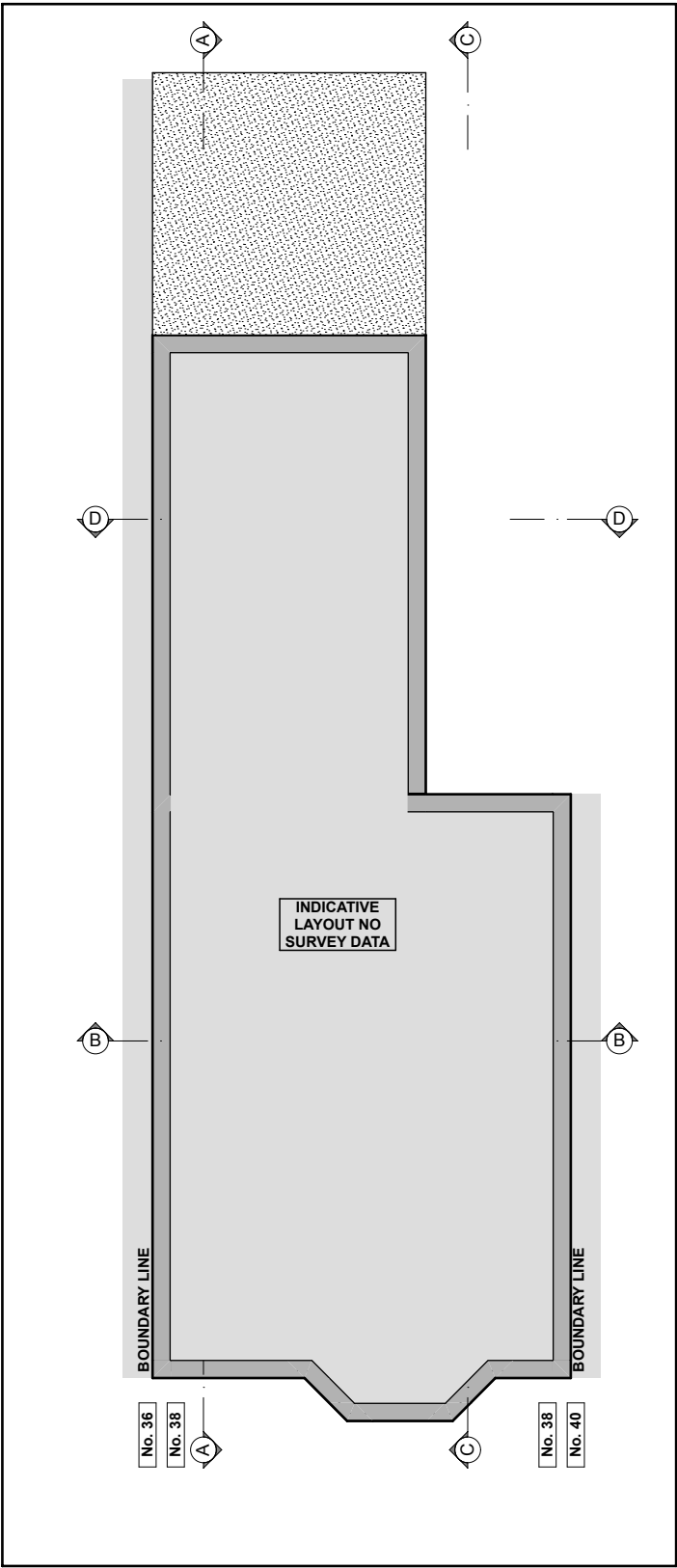

FIRST FLOOR PLAN

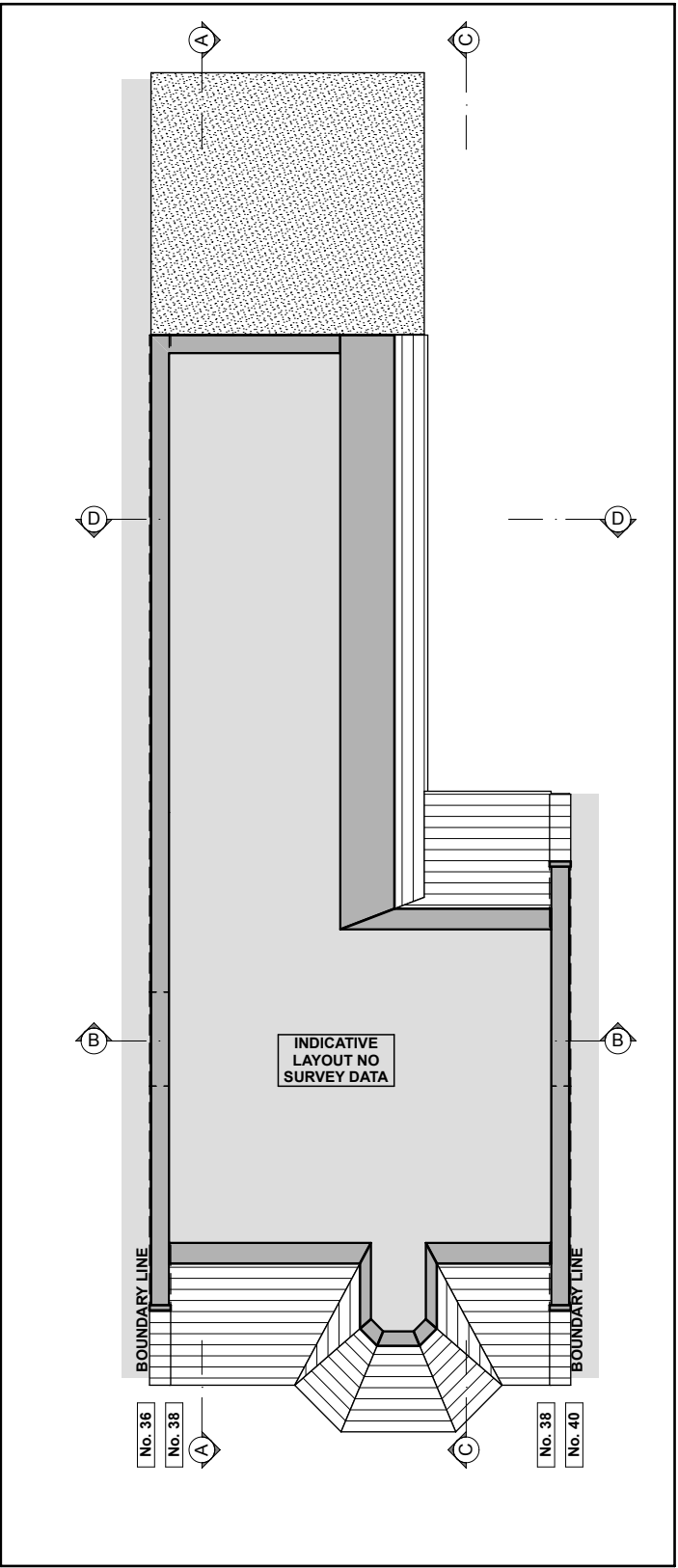

LOFT PLAN

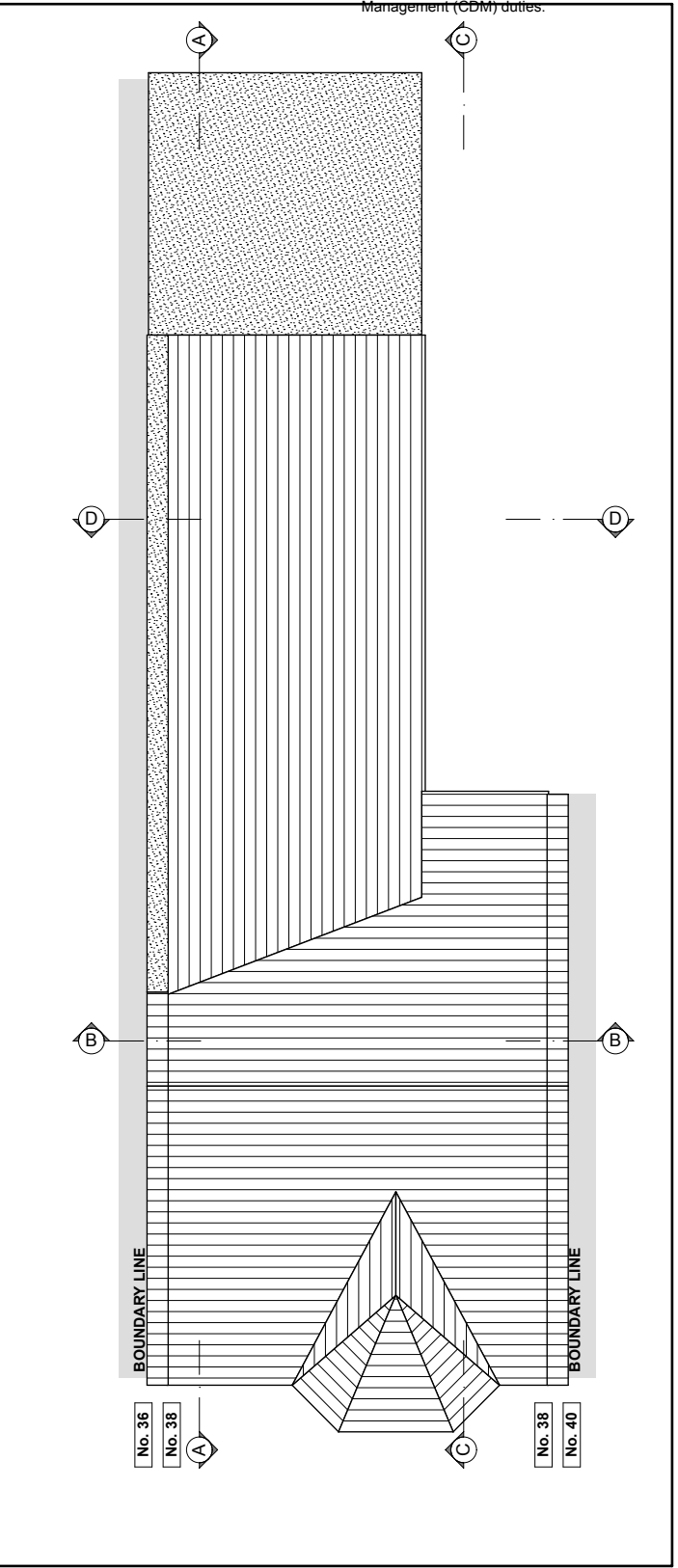

ROOF PLAN

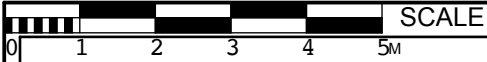

SCALE

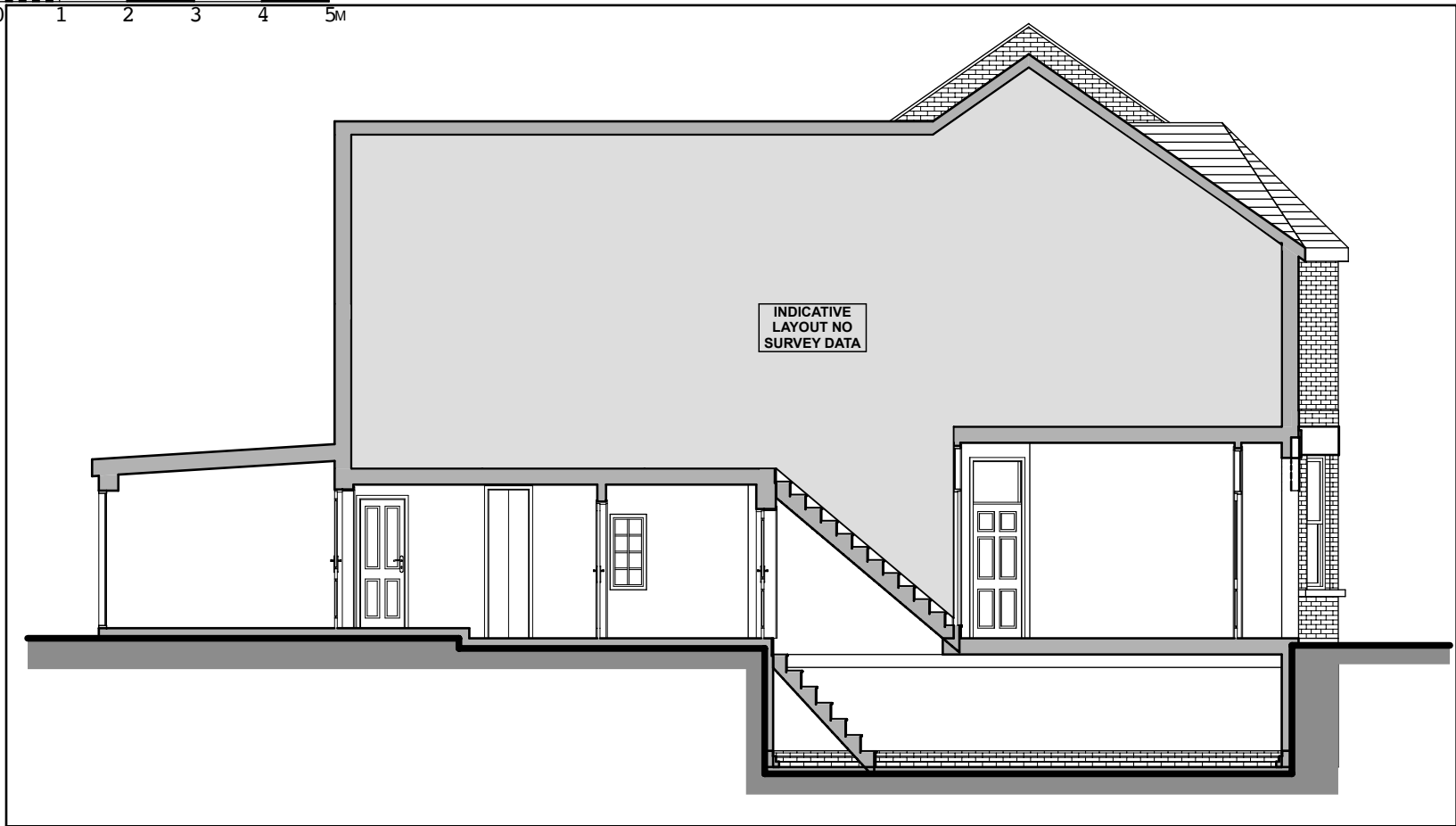

SECTION A-A

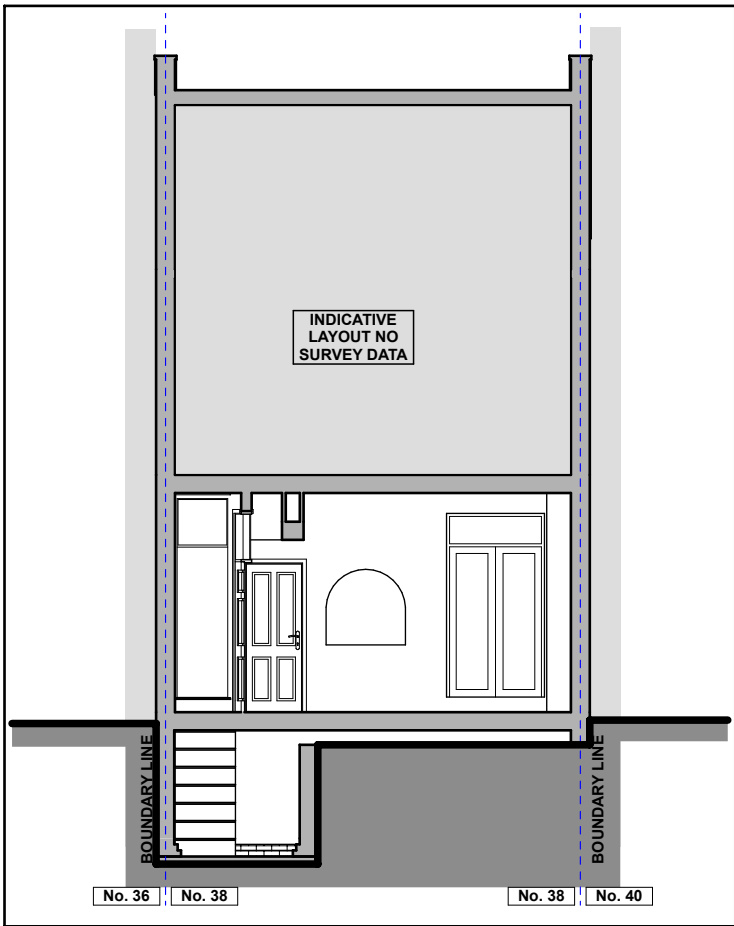

SECTION B-B



SECTION C-C

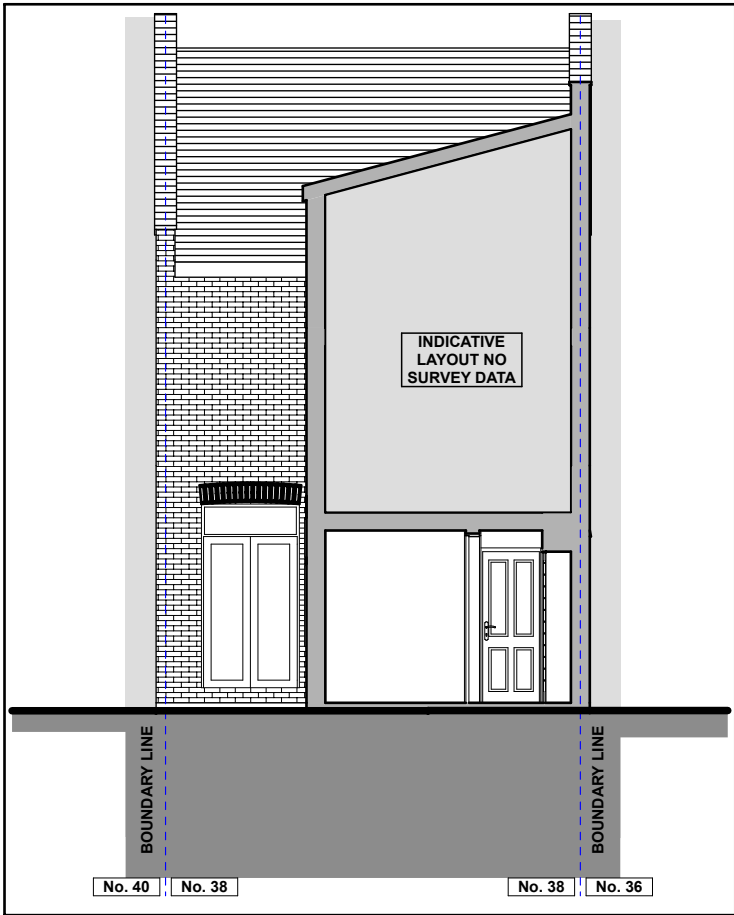

SECTION D-D

- Notes:
1. All dimensions in centimetre unless otherwise specified.
  2. The contractor to check all dimensions, angles, drain runs and conditions on site before works commencement. Any discrepancies report immediately to the engineer.
  3. Condition of all existing structural elements, with particular attention to existing bearing walls to be used for the proposed development, to be checked by the contractor before works commencement.
  4. Drawings to be read in conjunction with relative structural calculations, details and specification.
  5. Do not scale from drawings. Dimensions are indicative only.
  6. Contractor and client to be aware of Construction & Design Management (CDM) duties.

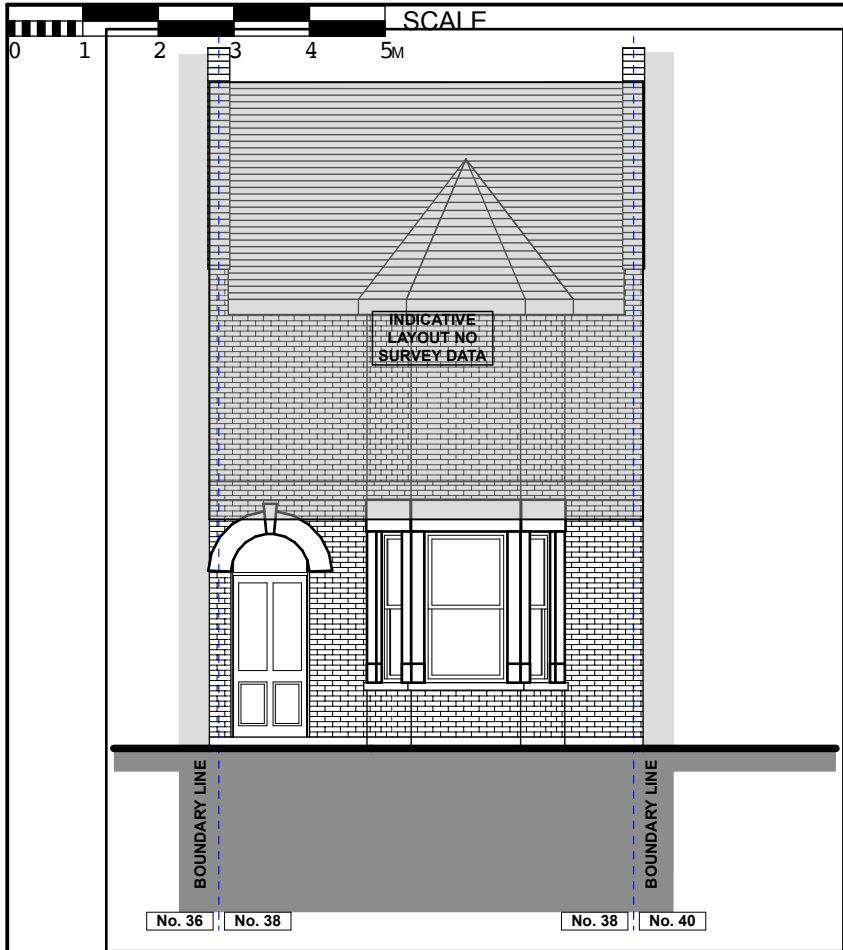

FRONT ELEVATION

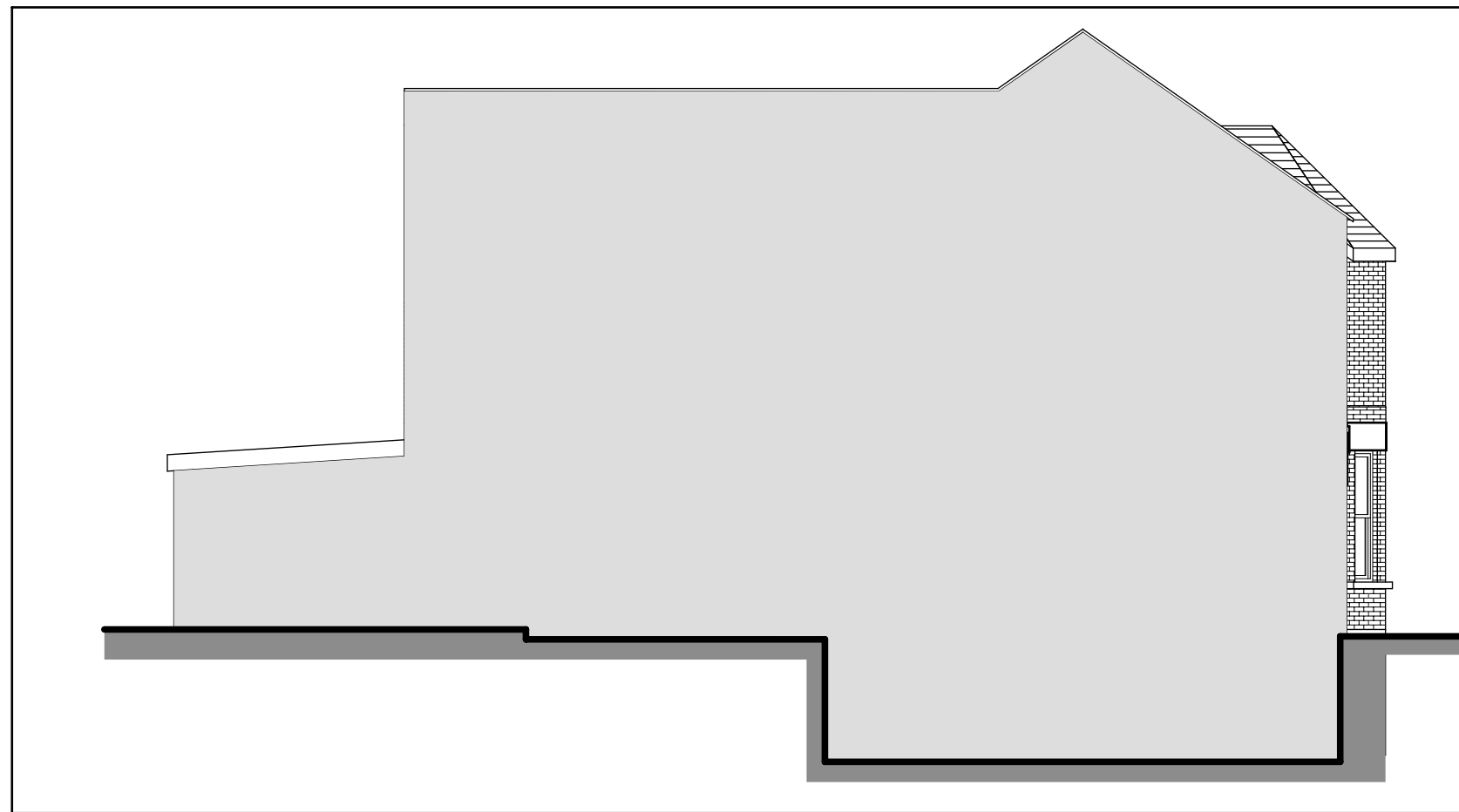

SIDE ELEVATION (No. 36)

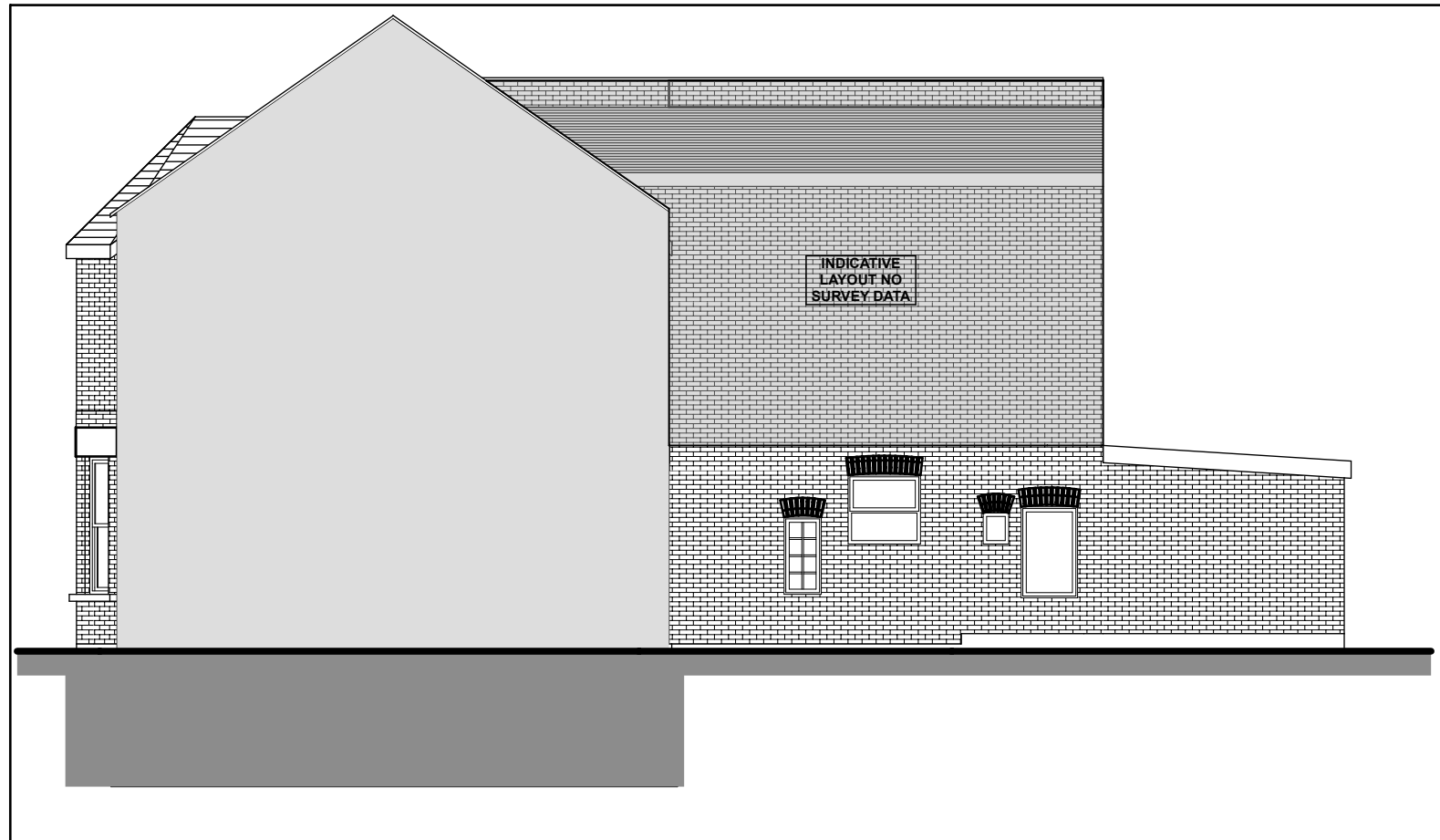

SIDE ELEVATION (No. 40)

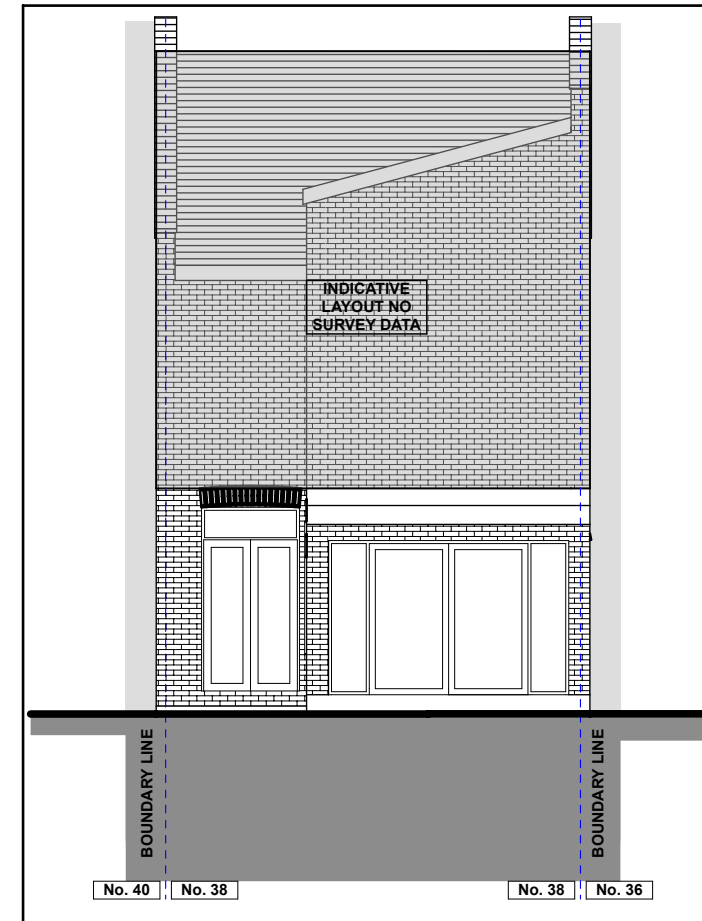

REAR ELEVATION

- Notes:
1. All dimensions in centimetre unless otherwise specified.
  2. The contractor to check all dimensions, angles, drain runs and conditions on site before works commencement. Any discrepancies report immediately to the engineer.
  3. Condition of all existing structural elements, with particular attention to existing bearing walls to be used for the proposed development, to be checked by the contractor before works commencement.
  4. Drawings to be read in conjunction with relative structural calculations, details and specification.
  5. Do not scale from drawings. Dimensions are indicative only.
  6. Contractor and client to be aware of Construction & Design Management (CDM) duties.