

E Measured Survey (Target)

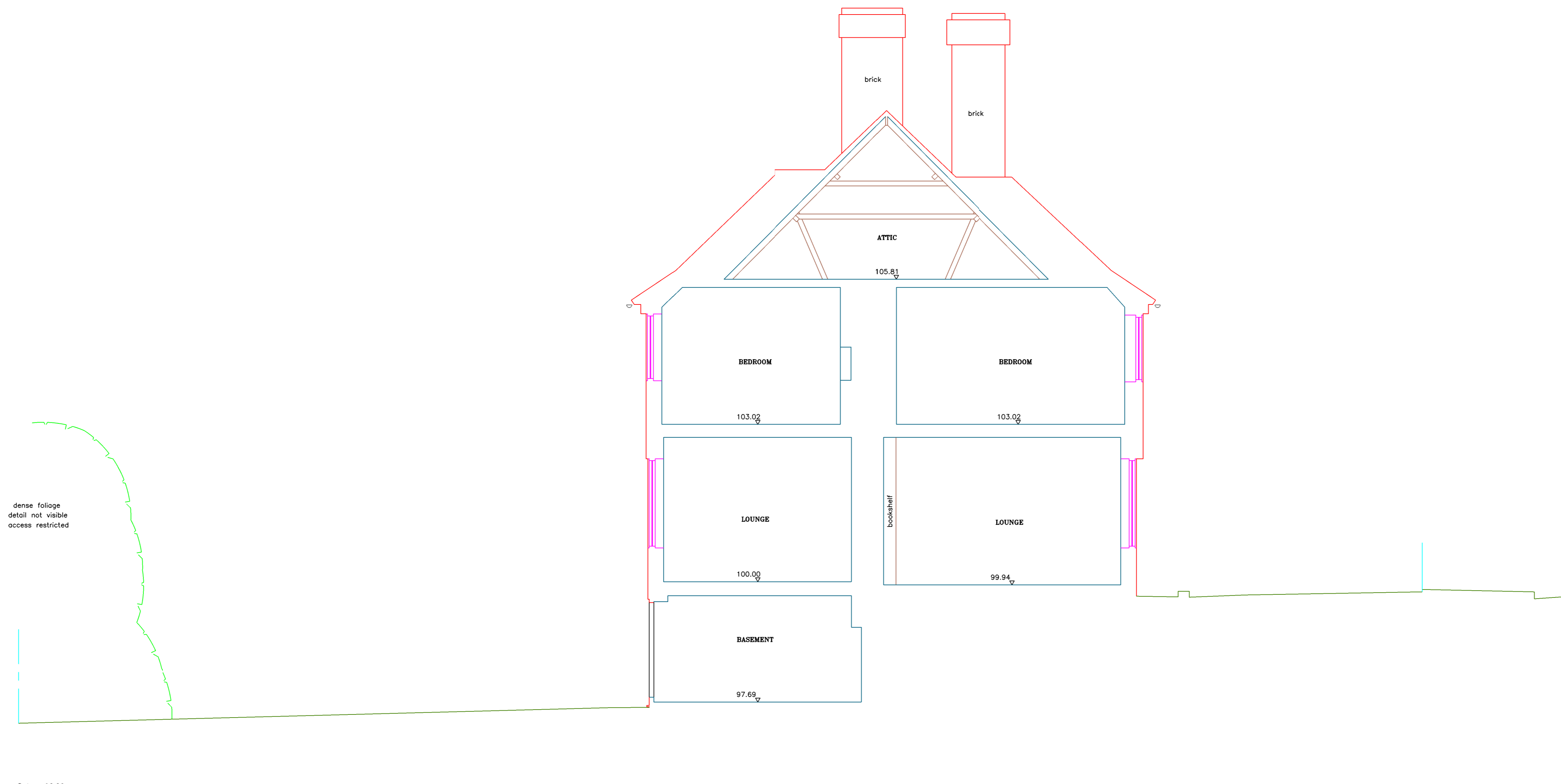

SECTION A - A

Datum 96.00m

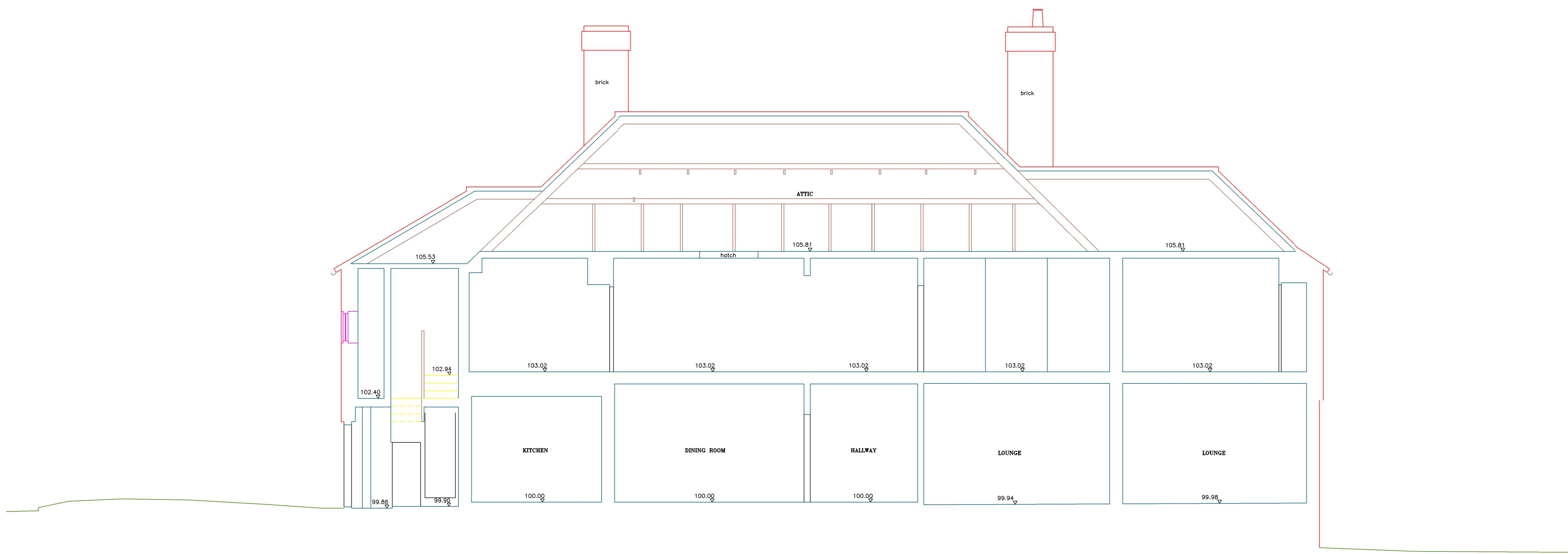

SECTION B - B

Datum 96.00m

NOTES

ALL LEVELS ARE IN METRES RELATED TO AN ASSUMED DATUM LOCATED ON THE GROUND FLOOR AS SHOWN (VALUE 100.00m). THE COORDINATE GRID IS BASED ON ASSUMED VALUES. OVERHEAD CABLES WILL BE SHOWN INDICATIVELY AND ARE SUBJECT TO SEASONAL VARIATION. THESE WILL BE MEASURED USING REMOTE METHODS. THESE SPECIES SHOULD ALWAYS BE CONFIRMED BY A TREE SPECIALIST. SERVICES COVERS WILL BE LIFTED AND DETAIL SHOWN WHERE POSSIBLE. ALL INFORMATION WILL BE TAKEN FROM SURFACE LEVEL ONLY. DAMAGED COVERS OR THOSE WITHIN HIGHWAYS WILL NOT BE LIFTED. INFORMATION MAY BE OMITTED DUE TO OBSTRUCTIONS AT TIME OF SURVEY.

LEGEND

TOPOGRAPHICAL SURVEY KEY:

TM	TOPOGRAHY	OPEN	BRIDGE MARK	in	PIPE	WINDMILL
TM	TOPOGRAHY	CONCRETE	MARK	in	SULLING	EYE
TM	TOPOGRAHY	GRAVEL	LEVEL	in	ROOF	TRUSS
TM	TOPOGRAHY	WOOD	LEVEL	in	CEILING	TRUSS
TM	TOPOGRAHY	CONCRETE	LEVEL	in	CEILING	TRUSS
TM	TOPOGRAHY	CONCRETE	LEVEL	in	CEILING	TRUSS
TM	TOPOGRAHY	CONCRETE	LEVEL	in	CEILING	TRUSS
TM	TOPOGRAHY	CONCRETE	LEVEL	in	CEILING	TRUSS
TM	TOPOGRAHY	CONCRETE	LEVEL	in	CEILING	TRUSS
TM	TOPOGRAHY	CONCRETE	LEVEL	in	CEILING	TRUSS

MEASURED BUILDING SURVEY KEY:

(S)	ROOM HEIGHT	switch
(S)	ROOM HEIGHT	double switch
(S)	ROOM HEIGHT	socket
(S)	ROOM HEIGHT	double socket
(S)	ROOM HEIGHT	thermostat
(S)	ROOM HEIGHT	telephone socket
(S)	ROOM HEIGHT	tv socket
(S)	ROOM HEIGHT	fuse

STATION COORDINATES

STATION	EASTINGS	NORTHINGS	LEVEL	REMARKS

REVISIONS

Revision	Date	Remarks



SITE: 12 PILGRIMS LANE, LONDON, NW3 1SN
 CLIENT: HUSSAIN HADER
 REF: 48585 DATE: SEP 2021
 SCALE: 1:50 @ A0 SURVEYOR: DR/D8

