

1 PROPOSED SASH WINDOW ELEVATION
Scale 1:10 @A1

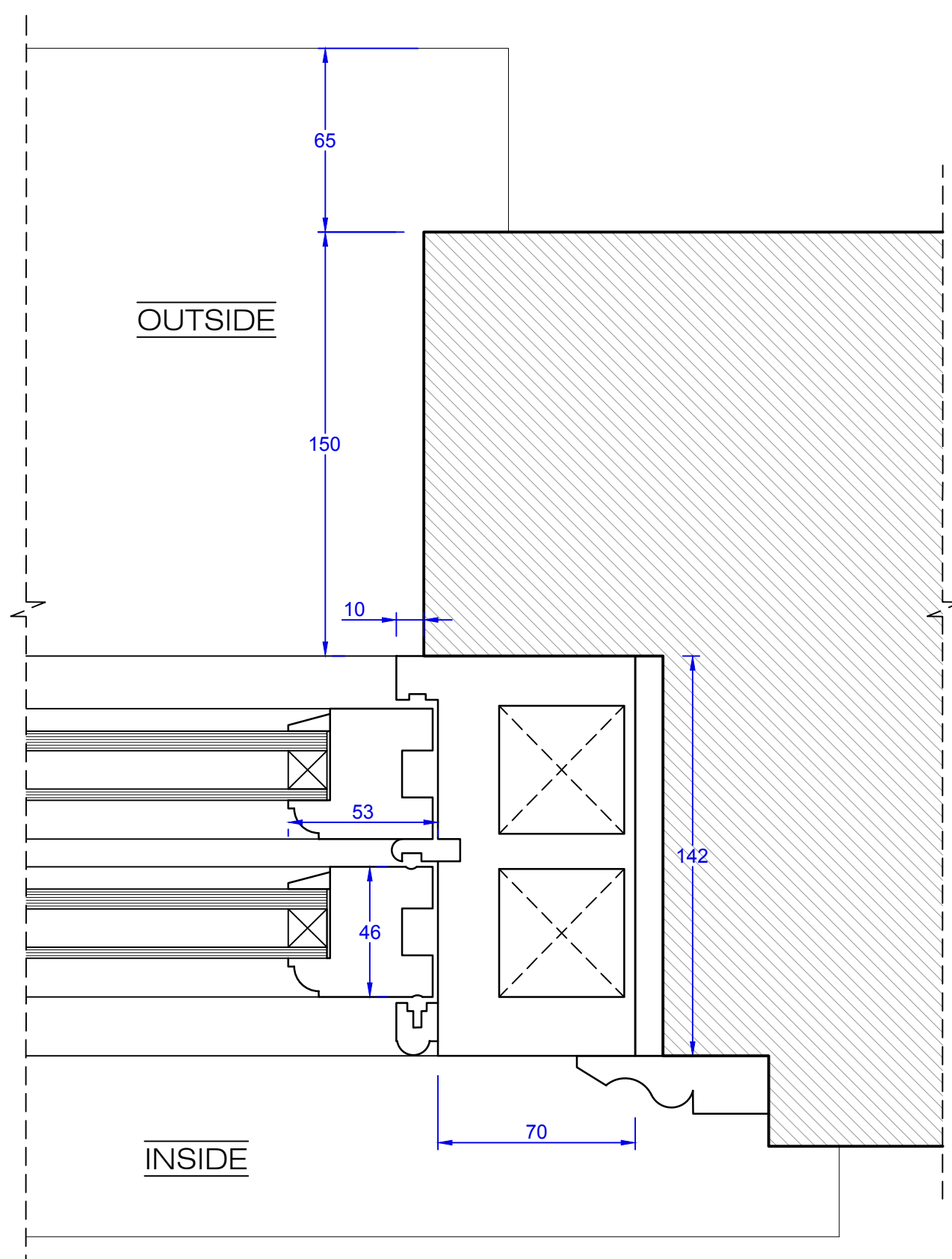

3 PROPOSED JAM DETAIL (B-B')
Scale 1:2 @A1

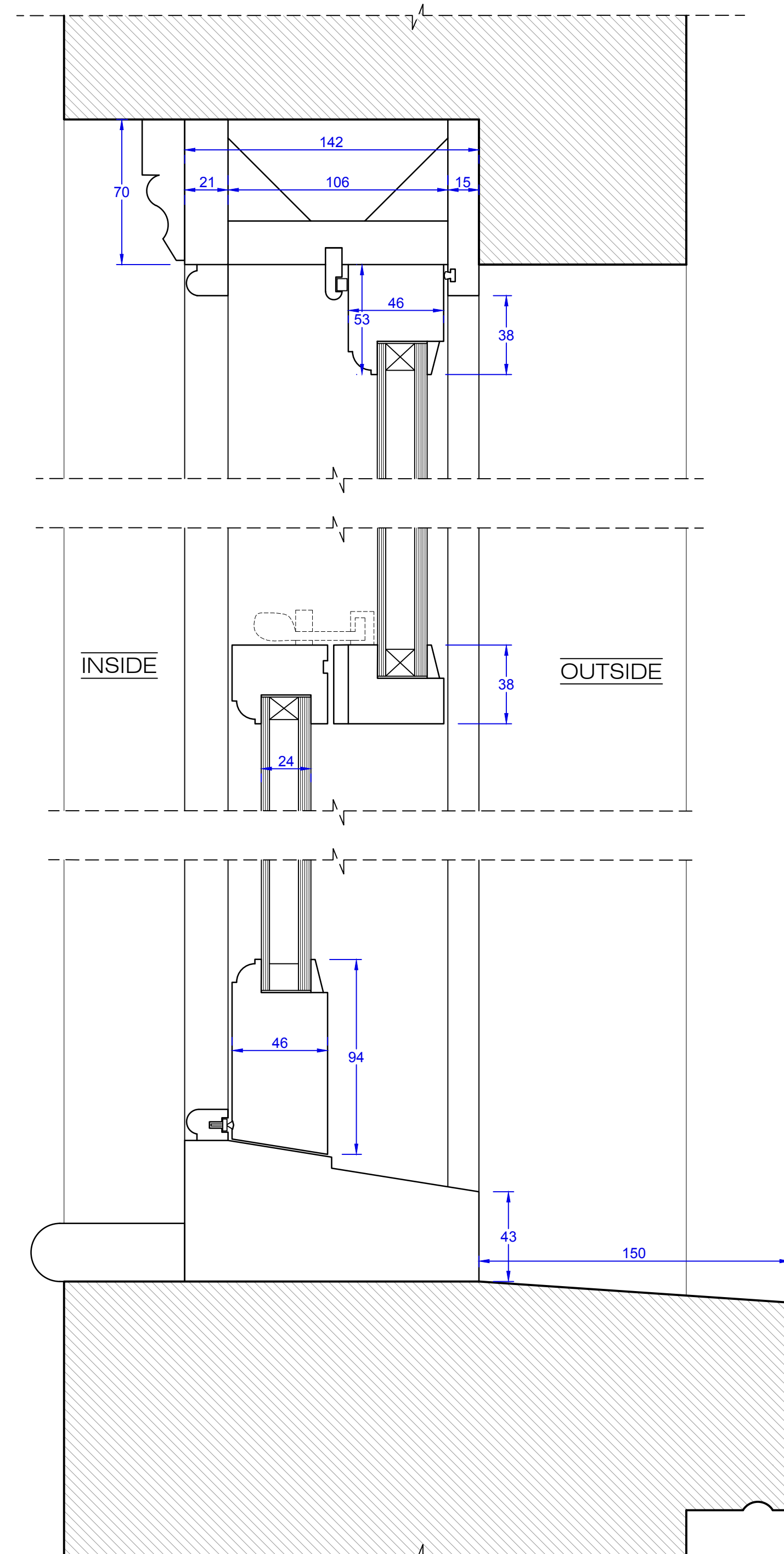

2 WINDOW HEAD, MEETING RAIL AND SILL DETAILS (A-A')
Scale 1:2 @A1

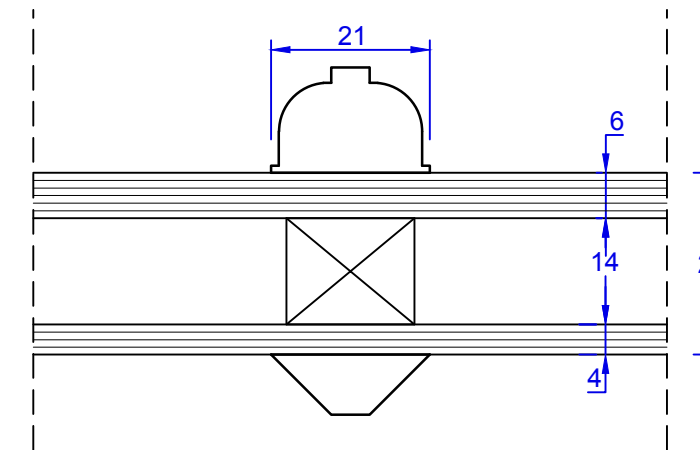

4 PROPOSED BAR DETAIL (C-C')
Scale 1:1 @A1

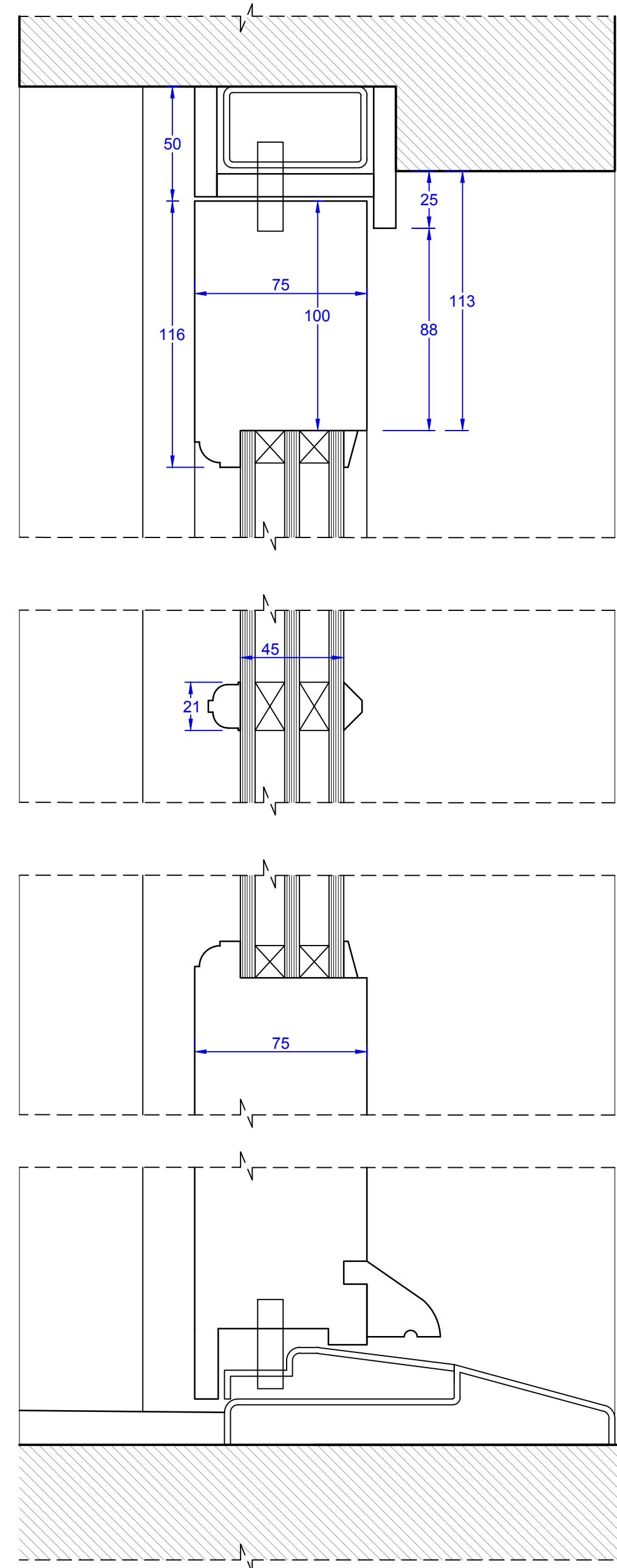

5 DOOR DETAILS (A-A')
Scale 1:2 @A1

DOOR SPECIFICATION:

Grade 3 security door. Medite Tricoya cladding, steel core (zinc galvanised steel with insulation), internally UMIDAX. 1.4 U value.

2-3 Petit hinges. Protected by reinforced steel plates which prevents burglars from cutting the hinges.

Triple toughened laminated security glass
Total unit thickness 45mm made up of x3 units of 6.4mm thickness glass, filled with argon gas.
11 Point locking system (7 active + 4 passive hinge bolts) - FIAM lock with 5keys.

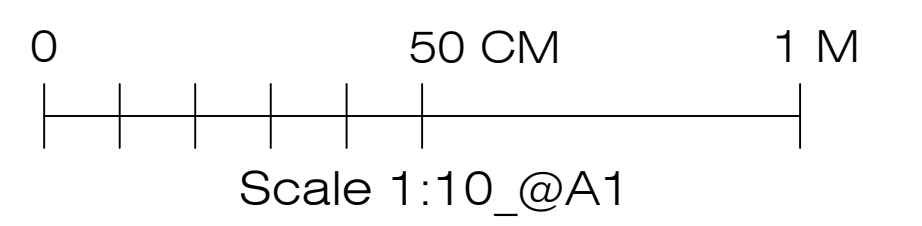
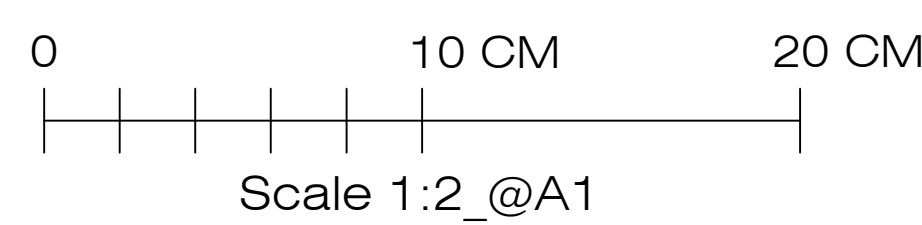
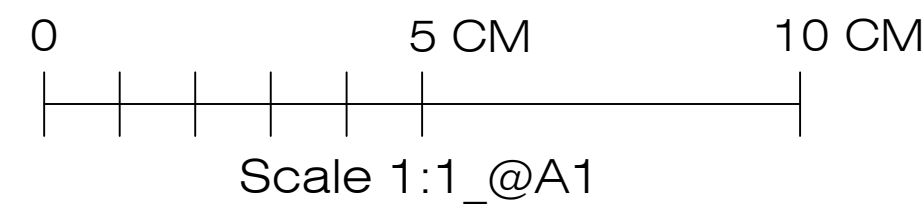

NOTES

This drawing is intended for the use of the individual or entity to whom it is addressed.

You are hereby notified that any dissemination, distribution or copying of this drawing is strictly prohibited.

1. All dimensions and levels to be checked on site. The Architect to be notified of any discrepancies.

2. This drawing to be read in conjunction with the other relevant project drawings and in addition, with structural, M & E engineers, approved sub-contractors drawings and current instructions.

3. All work to be undertaken with the requirements of the current Building and Water Regulations.

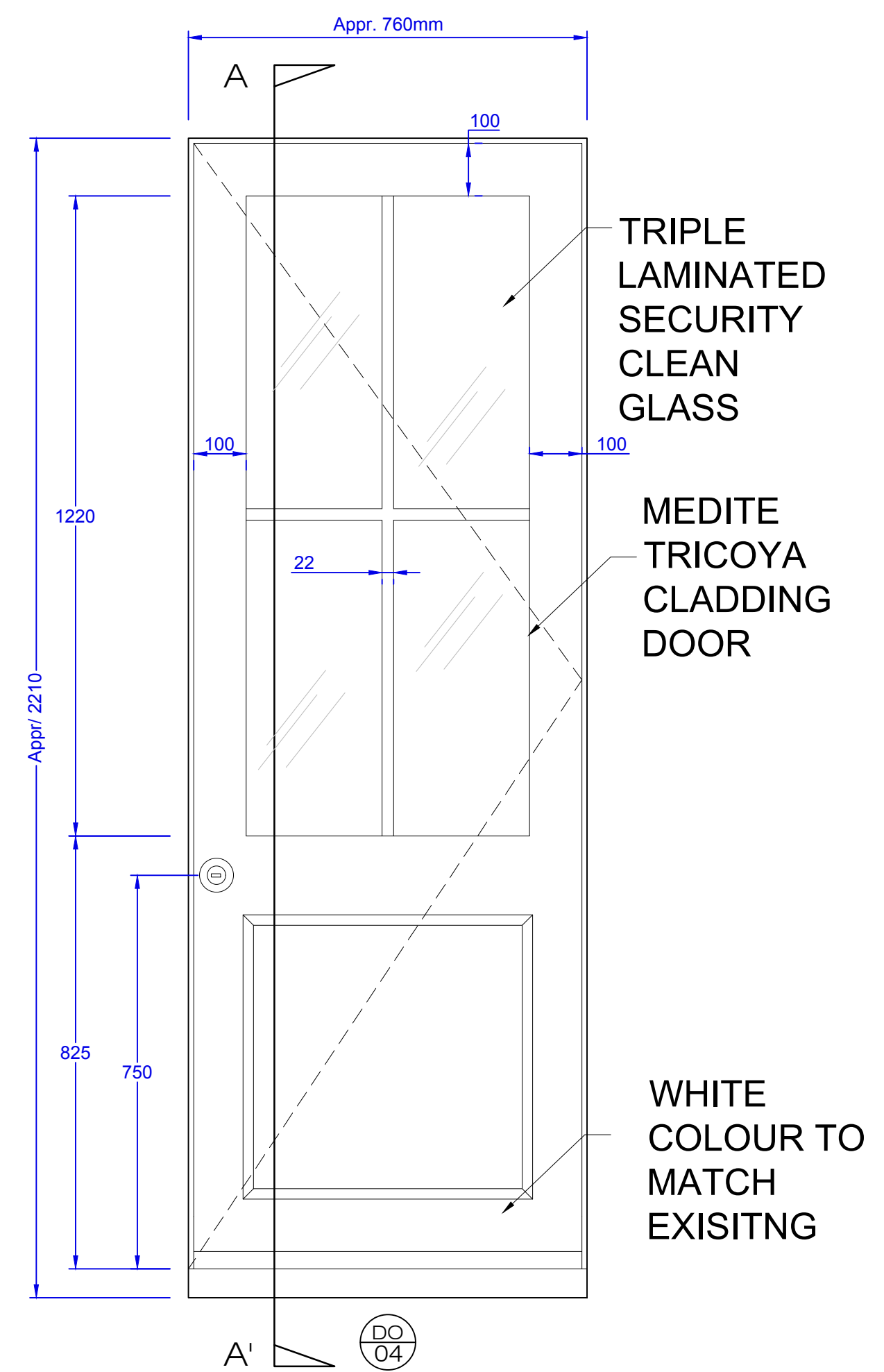

6 PROPOSED DOOR ELEVATION
Scale 1:10 @A1

REV	DATE	BY	CHK
PURPOSE OF ISSUE			
PLANNING			
ISSUE DATE		REFERENCE NO	ISSUED TO
01-06-2022		-	-
CLIENT			
PRIVATE			
ARCHITECTS			
Cincotta Architects			
2 The Oaks, London, N12 8AR			
Mob. 07963 480692 E.: cincottaconsulting@gmail.com			
PROJECT			
4a Belsize Park, London, NW3 4ET			
DRAWING TITLE			
TYPICAL WINDOW AND GARDEN DOOR DETAILS			
SCALE	DATE	DRAWN	CHECKED
As Shown	01/06/22	-	AC
DRAWING No.			REV
1156 - 122			P00