

1 PROPOSED FRONT ELEVATION
120 Scale 1:50 @A1

4a BELSIZE PARK
Lower Ground Floor Flat
FRONT ELEVATION
WINDOWS AND DOOR

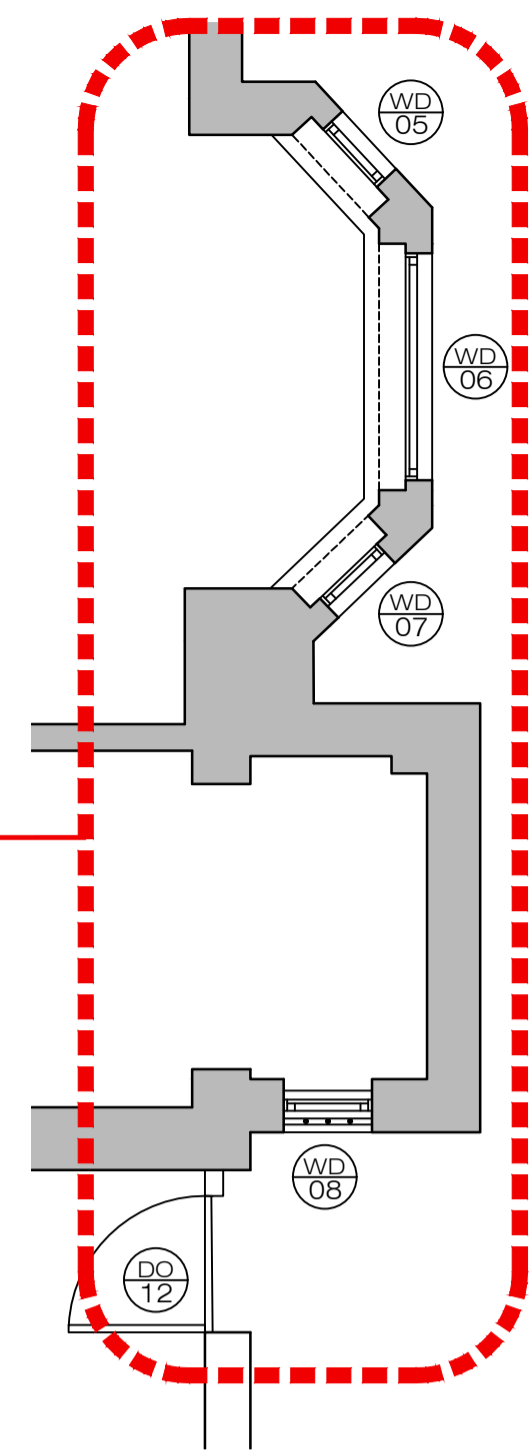

2 PROPOSED PLAN VIEW
120 Scale 1:50 @A1

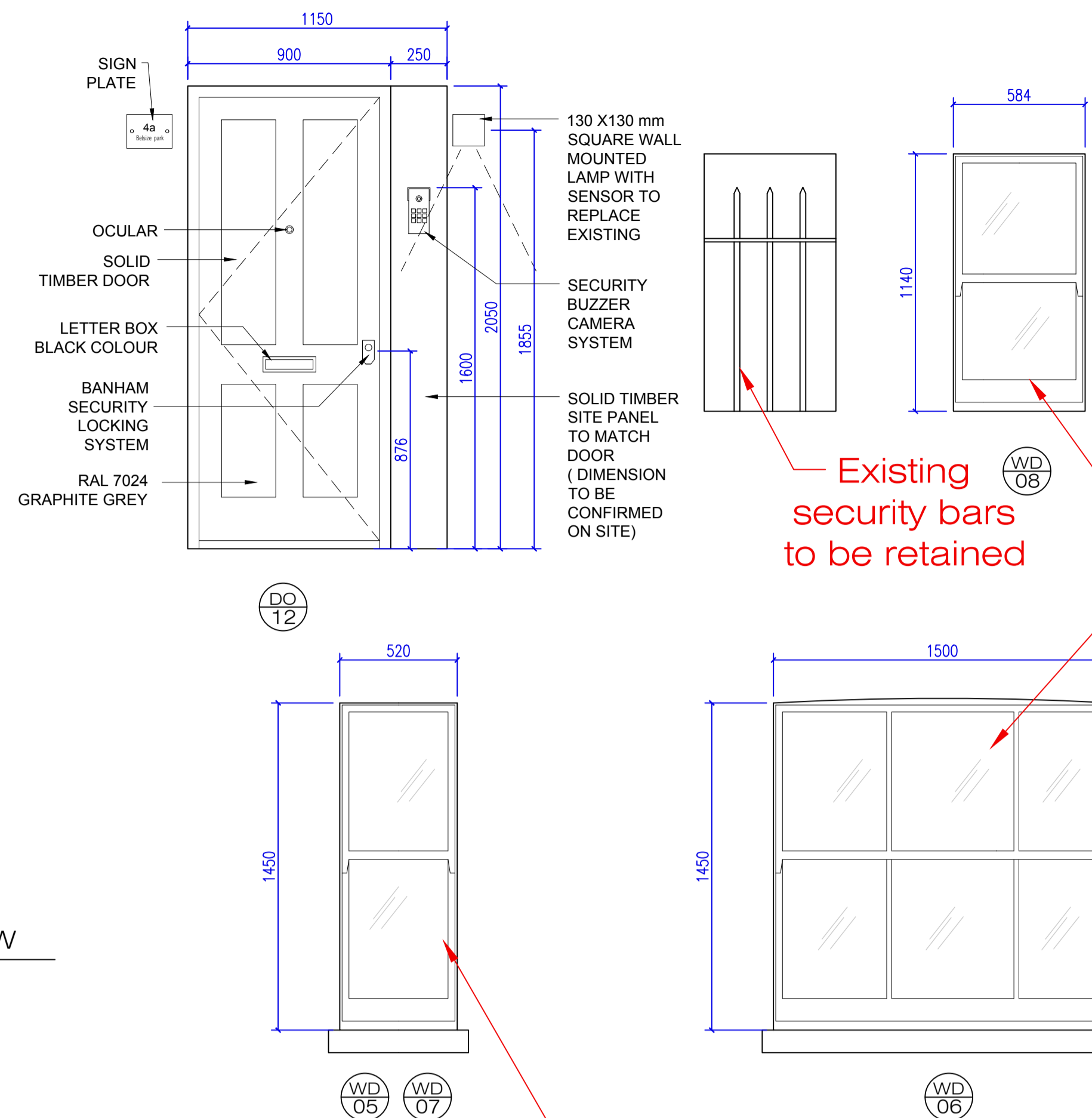

3 PROPOSED FRONT ELEVATIONS DOOR AND WINDOWS
120 Scale 1:20 @A1

Existing security bars to be retained

Proposed Double Glazing Timber White Sash Window to match existing.

Proposed Double Glazing Timber White Sash Window to match existing.

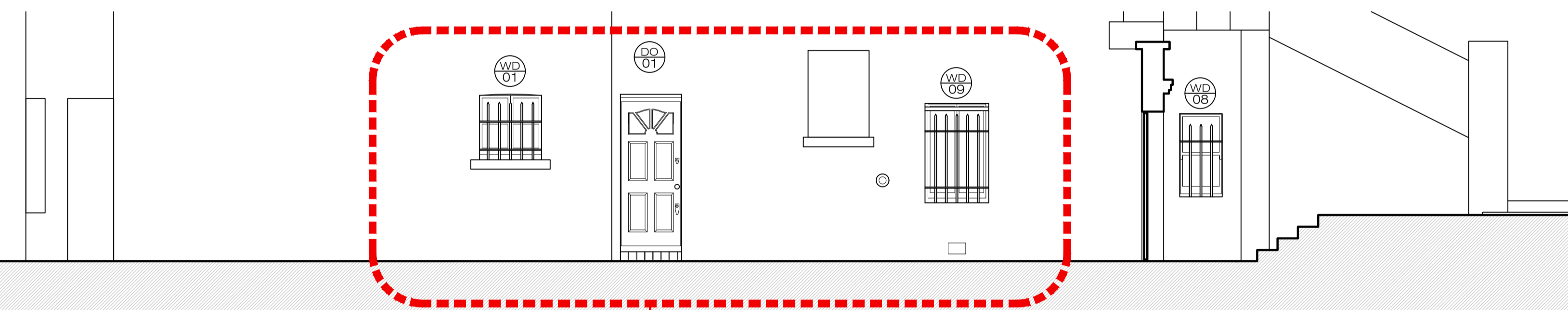

4 PROPOSED SIDE ELEVATION
120 Scale 1:50 @A1

4a BELSIZE PARK
Lower Ground Floor Flat
SIDE ELEVATION
WINDOWS AND DOOR

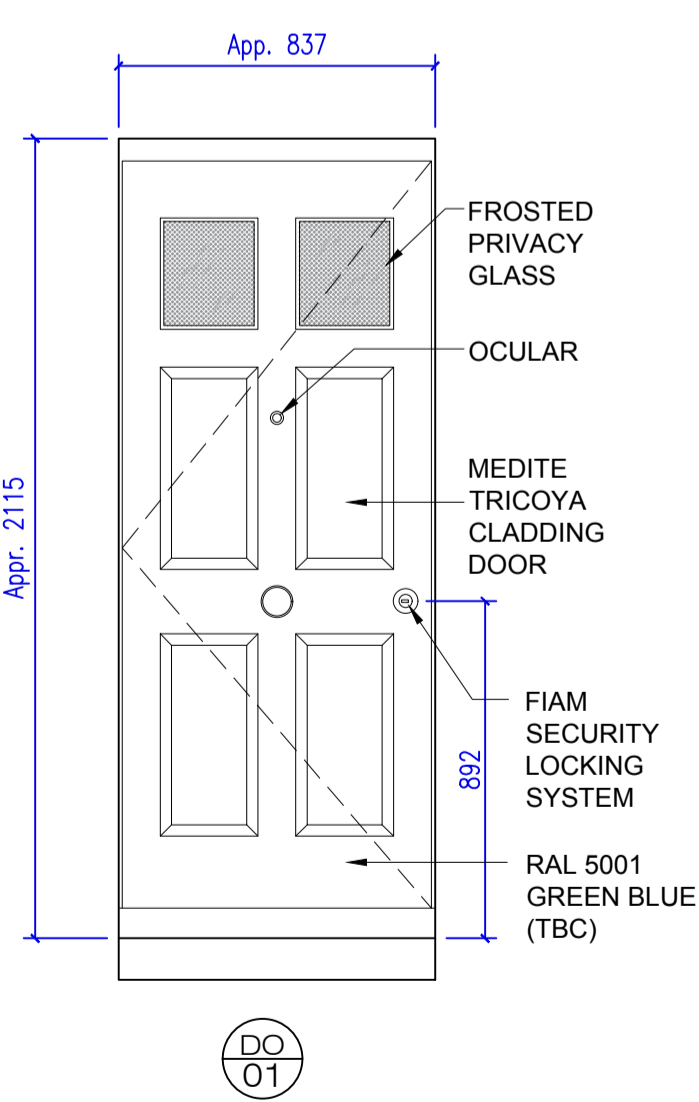

6 PROPOSED SIDE ELEVATIONS DOOR AND WINDOWS
120 Scale 1:20 @A1

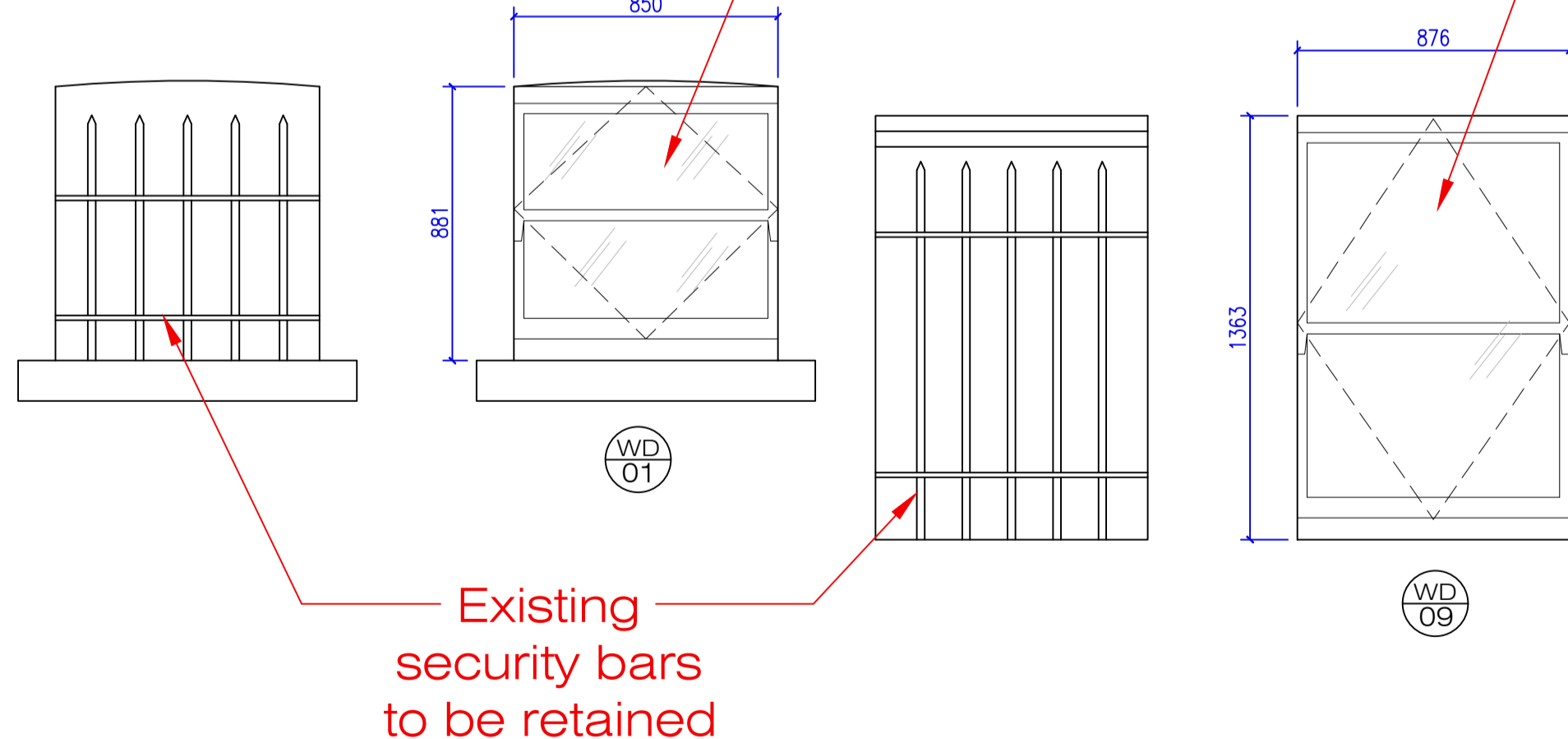

Existing security bars to be retained

Proposed Double Glazing Timber White Sash Windows.

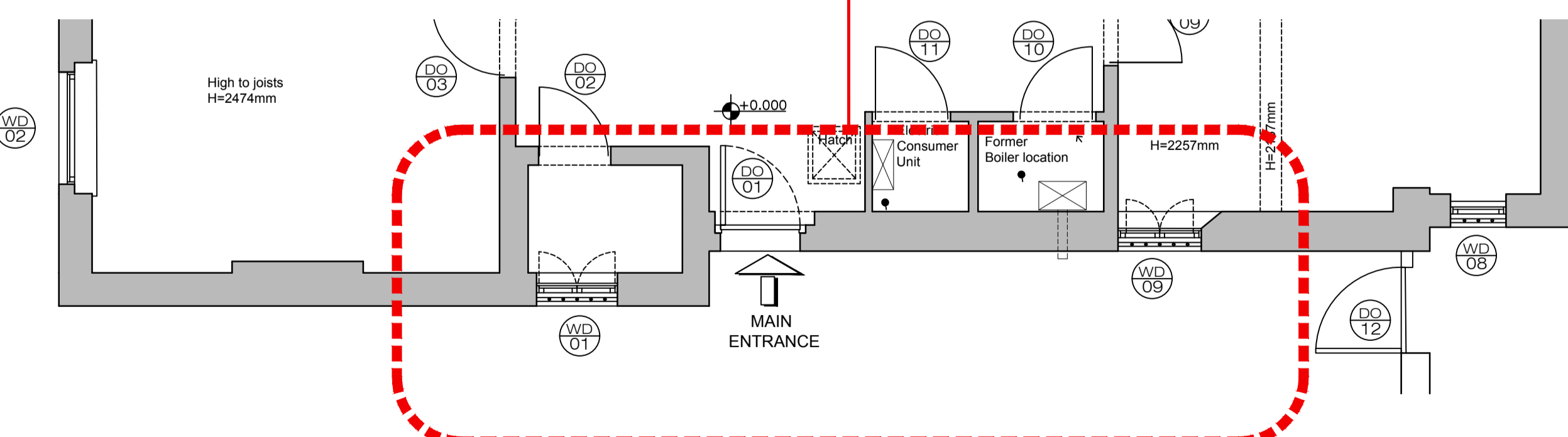

5 PROPOSED PLAN VIEW
120 Scale 1:50 @A1

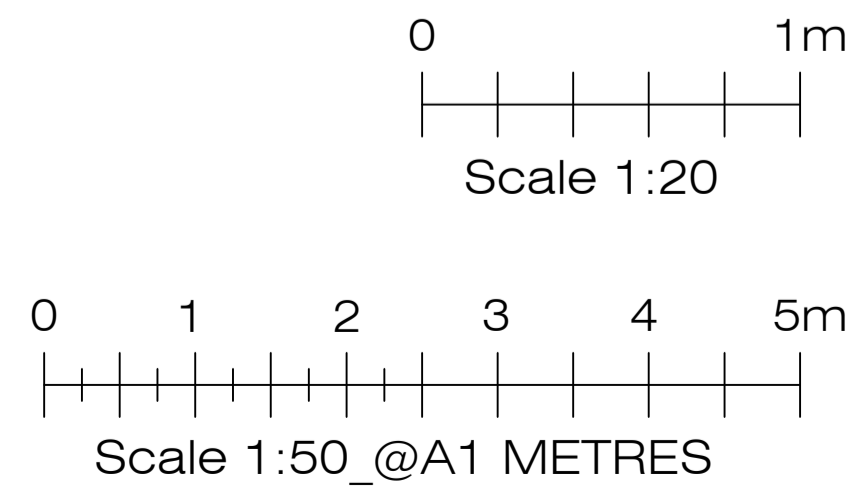

NOTES
This drawing is intended for the use of the individual or entity to whom it is addressed.
You are hereby notified that any dissemination, distribution or copying of this drawing is strictly prohibited.
1. All dimensions and levels to be checked on site. The Architect to be notified of any discrepancies.
2. This drawing to be read in conjunction with the other relevant project drawings and in addition, with structural, M & E engineers, approved sub-contractors drawings and current instructions.
3. All work to be undertaken with the requirements of the current Building and Water Regulations.

REV	DATE	BY	CHK
PURPOSE OF ISSUE PLANNING			
ISSUE DATE	REFERENCE NO	ISSUED TO	
01-06-2022	-	-	
CLIENT PRIVATE			
ARCHITECTS Cincotta Architects 2 The Oaks, London, N12 8AR Mob. 07963 480692 E: cincottaconsulting@gmail.com			
PROJECT 4a Belsize Park, London, NW3 4ET			
DRAWING TITLE PROPOSED ELEVATIONS WINDOWS & DOORS (Sheet-01)			
SCALE	DATE	DRAWN	CHECKED
1:50/1:20@A1	01/06/22	-	AC
DRAWING No.			REV
1156 - 120			P00