

01 Ground Floor Plan  
PLDI-1.00 1:50 Scale

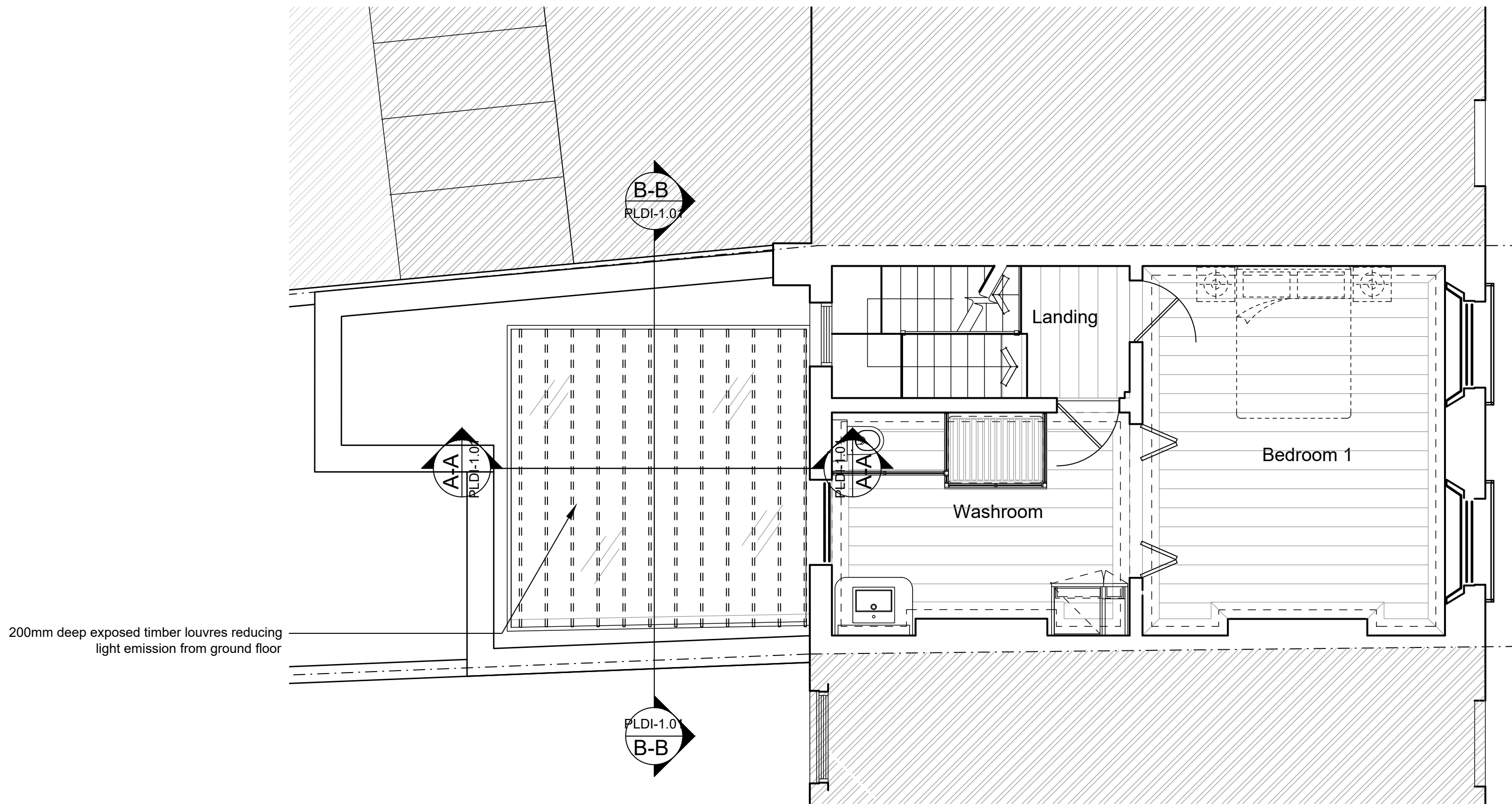

02 First Floor Plan  
PLDI-1.00 1:50 Scale

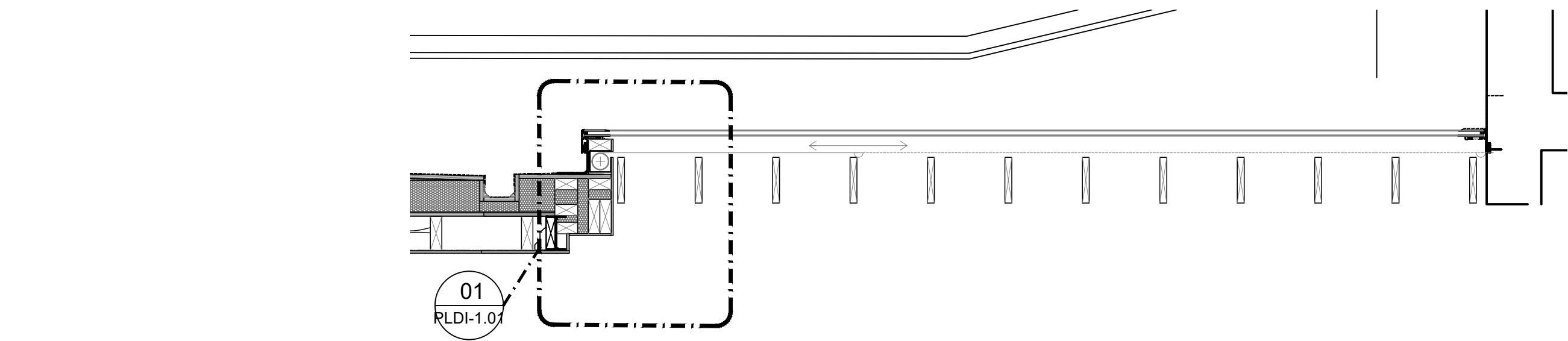

01 Section Through Roof Light  
PLDI-1.00 1:20 Scale

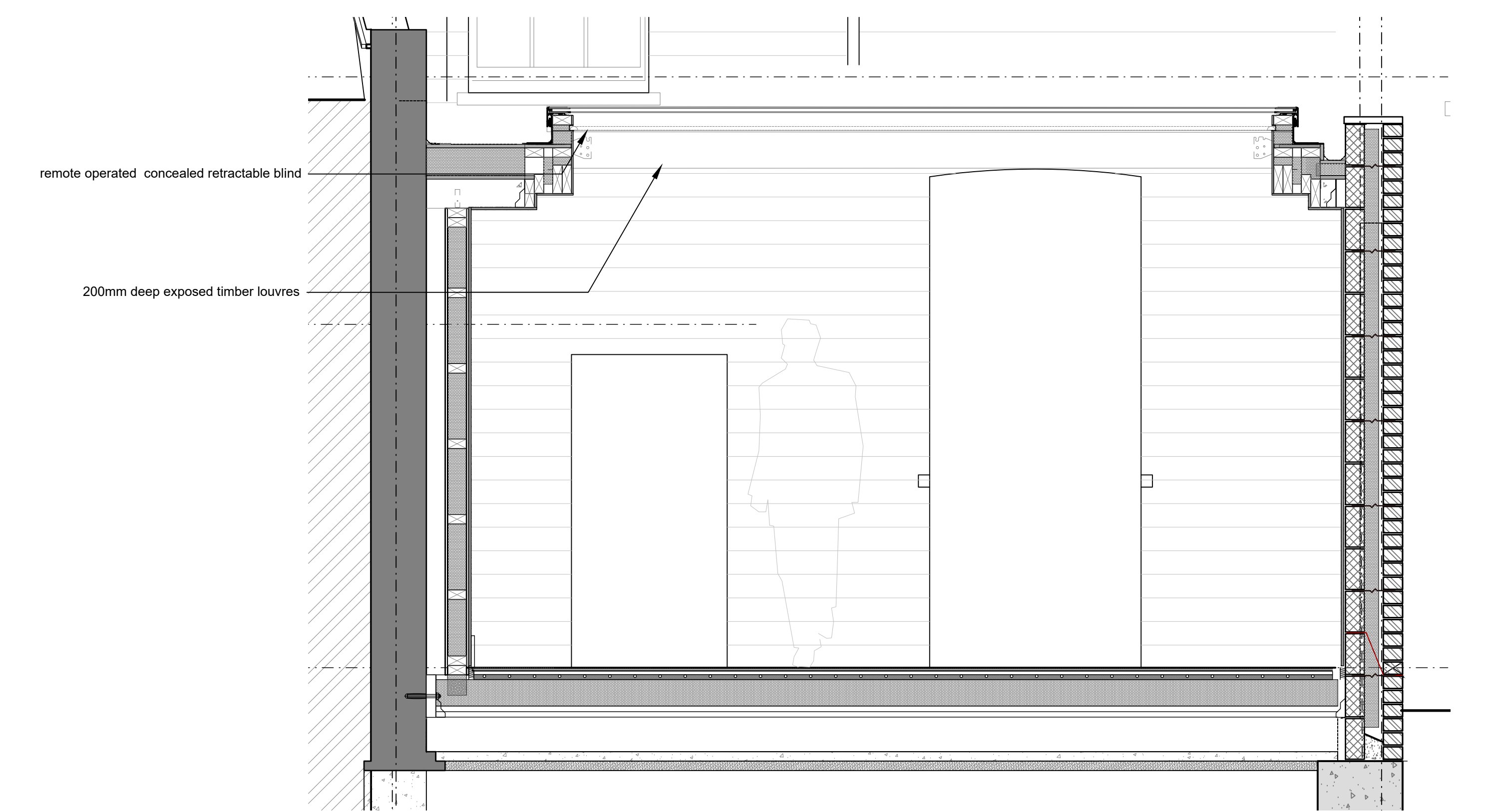

B-B Section Through Roof Light  
PLDI-1.00 1:20 Scale

- Notes
1. Drawing used for the status indicated only
  2. All dimensions and setting out shall be checked and confirmed and any discrepancies to be reported to the Architect prior to commencement of any work
  3. All work and materials to be in accordance with current statutory legislation, relevant codes of practice and British Standards
  4. Drawing to be read in accordance with relevant consultants and sub-contractors drawings and specifications

**SITE BOUNDARY:**

- Site boundary assumed and indicated as shown based OSMAF only
- Should exact clarification of boundary be required then a third party boundary professional must be appointed
- All Existing structure, eaves, gutters etc. to be within assumed boundary at all times

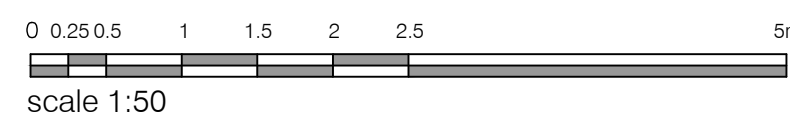
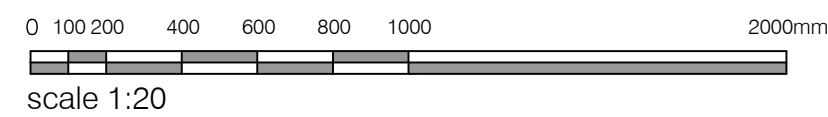

**Site Boundary:**

- Site boundary assumed and indicated as shown based on interpretation of topographical survey.
- Should exact clarification of boundary be required then a third party boundary professional must be appointed

No	Revision	Date
-	First Issue	01.06.22

Project  
**No. 125 Albert Street  
Camden  
NW1 7NB**

Client  
**Private Client**

Scale  
**1:20 / 1:50**

Sheet  
**A1**

Date  
**June 2022**

Title  
**Roof light details**

Drawing Status  
**Planning - Discharge of Conditions**

Drawing No.  
**052-PLDI-1.00**

Rev  
**-**

**MORS + HARTE ARCHITECTS**