**NOTES**

Copyright: All rights reserved.
This drawing must not be reproduced without permission.
This drawing must not be scaled. Dimensions are in millimetres unless specified.

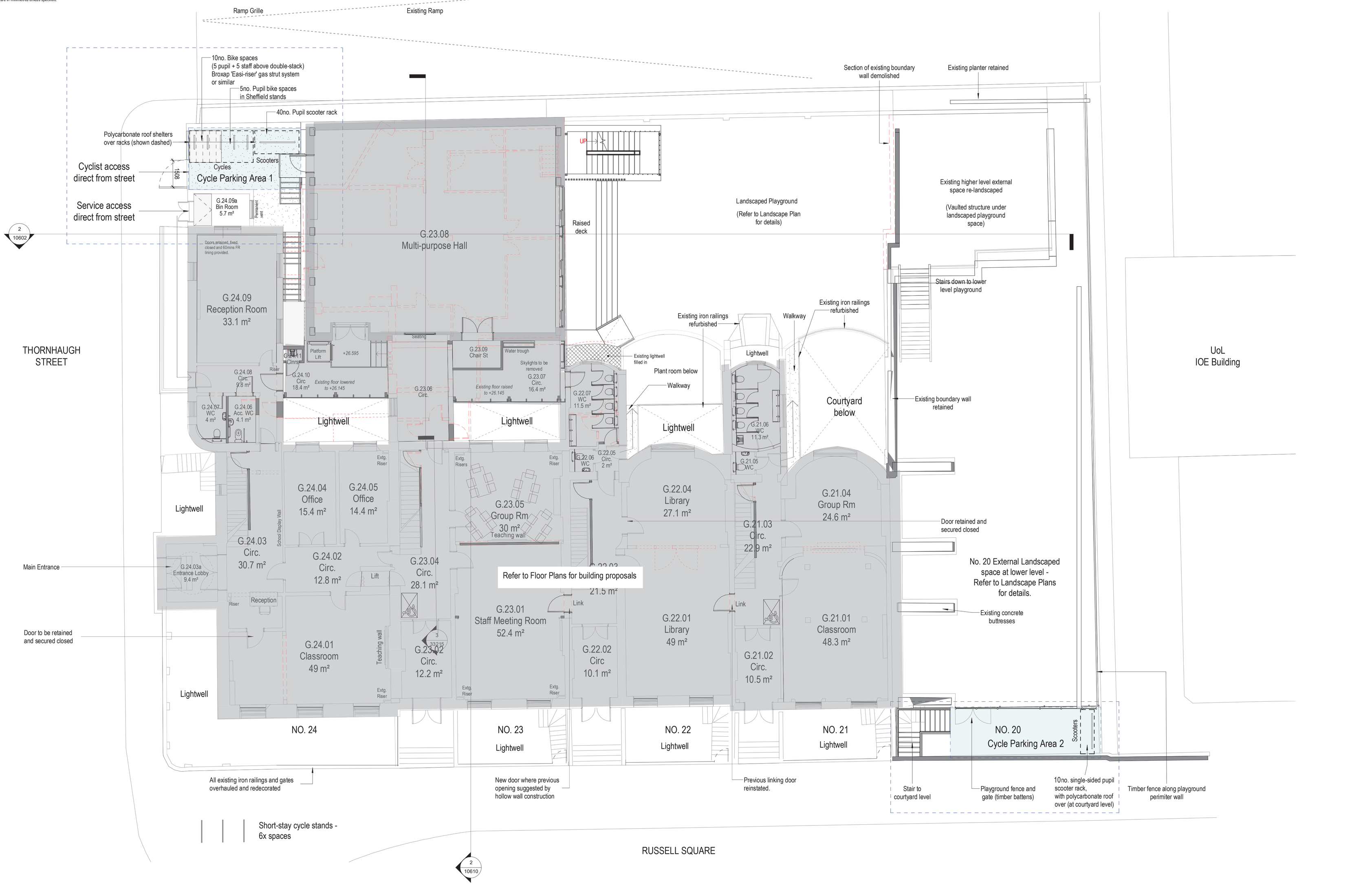


| REV | DATE | REVISION NOTE | BY | CHECK |
|---|---|---|---|---|
| P8 | 12.04.22 | Cycle Parking Proposals | EWA | RF |
| P7 | 28.05.21 | WIP Issue | | |
| P6 | 23.04.21 | Planning | | |
| P5 | 31.03.21 | Update following client comments | | |
| P4 | 29.03.21 | Update following client comments | | |
| P3 | 25.03.21 | Updated Layout | | |
| P2 | 15.02.21 | Updated Layout following client comments | | |
| P1 | 10.02.21 | Updated Layout following client comments | | |

0m 2m 4m 6m 8m 10m

VISUAL SCALE 1:100 @ A1

NORTH

ellis williams ARCHITECTS

Wellfield Chester Road Preston Brook WA7 3BA
T: +44 1928 752 200 E:info@ewa.co.uk

Proposed Cycle and Scooter Parking

EJM No. 20-24 Russell Square

Site Plan

2676_ 19010 REV P8

STATUS | PLANNING SCALE | 1 : 100

DRAWN BY | EWA DATE | 05.02.21

2676- EWA- ZZ- 00- DR- L- 19010