

0 1000 2000mm

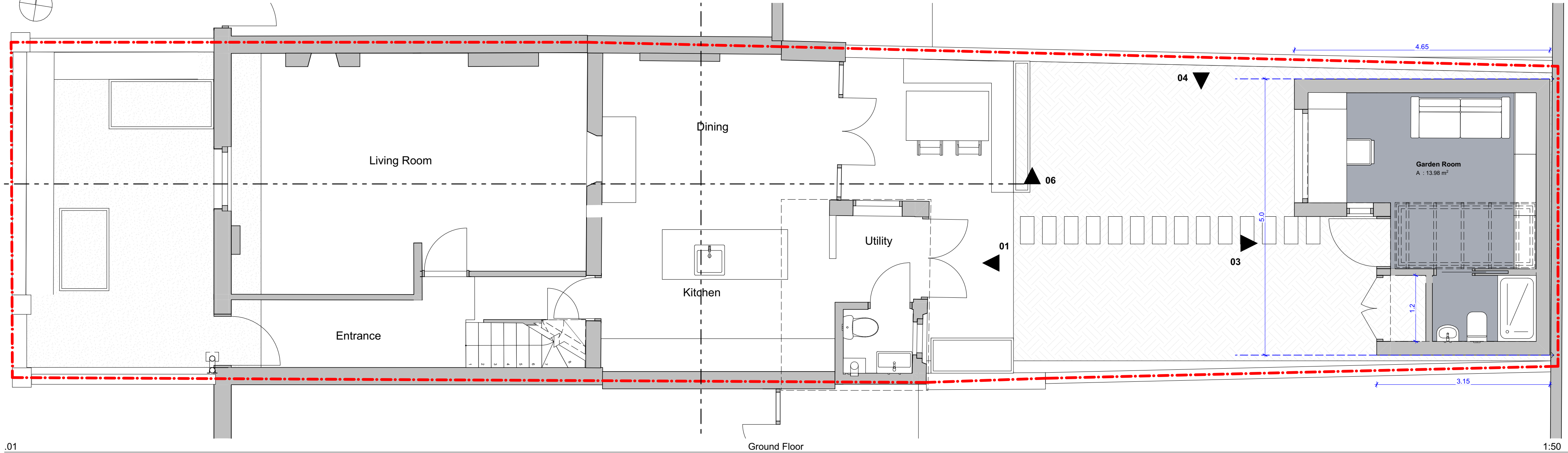
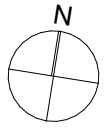

.01

Ground Floor

1:50

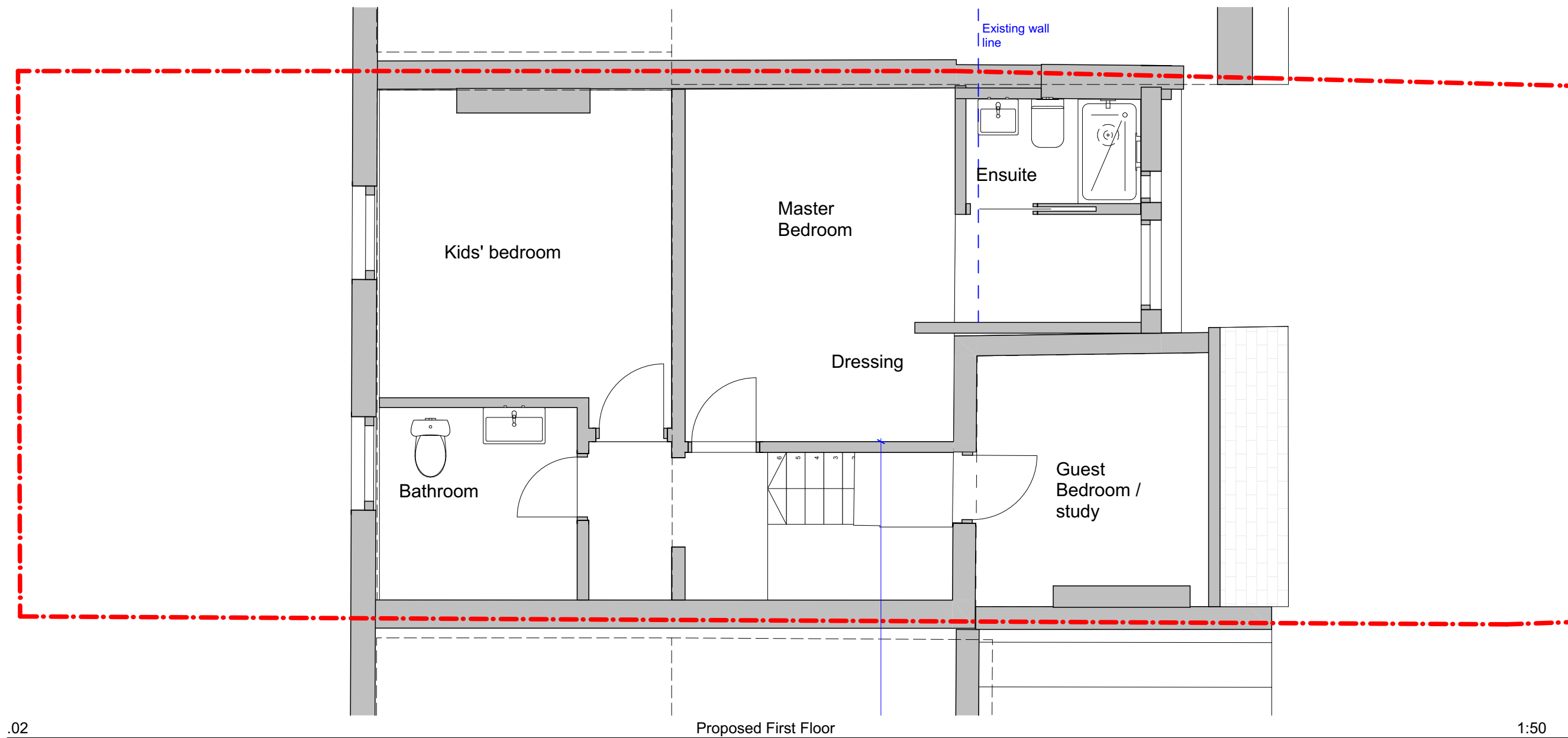

.02

Proposed First Floor

1:50

DOK
studio

e. info@dokstudio.co.uk w. www.dokstudio.co.uk

STUDIODORUK

e. info@studiodoruk.com w. www.studiodoruk.com

Project Name:
56 Harwood Street

Client:
Anas El Kaddouri & Claire O'Neill

Site Location:
56 Harwood Street London NW1
8DP

Drawing not to be used other than the purpose for which it was prepared. It's supplied without liability for errors or omissions. All dimensions are to be checked on site. This drawing is to be read in conjunction with all other drawings. Notes on this drawing will apply to all other drawings where a similar position exists.

Scale @ A2
1:50

Project No.
011

Drawing Name
**Proposed Ground and First
Floor Plans**

Drawing Number
PR 1.0

Rev